The Weather
Today—Sunny and less humid. High, 82. Friday—Fair and pleasant. Yesterday—High, 88 at 3:40 p. m.; low, 72 at 5:10 a. m. Ragweed count, 7 grains. (Details on Page B-13.)

Phone NA. 4200

The Washington Post

FINAL

Phone NA. 4200

NO. 26,733 | Copyright, 1949, By The Washington Post Company | Entered as Second Class Matter, Postoffice, Washington, D. C. | WASHINGTON: THURSDAY, AUGUST 25, 1949

CARRIER DELIVERY PER MONTH: Daily and Sunday $1.35 City Zone $1.50 Elsewhere; Daily Only .90 " " .90 " ; Sunday Only .45 " " .65 "

SINGLE COPY PRICE: Daily .05; Sunday (city zone) .10; Sunday (elsewhere) .15

Navy Suspends Writer of B-36 Letter

Rebellious Southerners Invited Back By Truman

By The Associated Press

President Truman last night invited dissident Southern Democrats to return to the party fold.

In a fighting speech to the Democratic National Committee, which earlier had purged from its rolls five Southern supporters of the States' Rights candidates of 1948, the President said the party was never in better condition to "carry the battle to the foe" in 1950.

The President reminded his cheering audience that he won his election last year without New York, without the industrial East, and without the "Solid South." He said he was "prouder of that" than anything that "has ever happened to me."

'No Longer Sectional'

But he invited those who bolted from him to "join the party of the people" which he said is "no longer" a sectional party with the "tail wagging the dog."

Speaking in a manner reminiscent of his "give 'em hell" election campaign, the President said that the Republicans will not succeed indefinitely in their "continuous filibuster" to defeat the program embraced in the Democratic platform.

He said the 1948 elections brought a number of young men of liberal tendencies into Congress, and that next year there would be other new ones to carry out the people's platform.

The President was introduced to the strains of "I'm Just Wild About Harry," one of the most popular tunes of his campaign.

Boyle Made Chairman

He said he was "overwhelmed" by the way the party's situation had worked out at yesterday's meeting, at which William M. Boyle, jr., was elected to succeed J. Howard McGrath, the new Attorney General, as national chairman.

Then he lit into the Republican opposition in Congress. He said it had carried on a continuous filibuster to defeat the platform the people indicated in 1948 they wanted carried out.

"They will not succeed," Mr. Truman said.

Bid To Dissidents

Mr. Truman made it clear he wanted those who dissented in 1948 to return to the fold—but on his own terms.

He said he wanted them to return on the basis of the platform which promised the people exactly what they are going to get.

Here are his words on that topic:

"The Democratic Party is a national party and not a sectional party any more. The tail no longer wags the dog. We won the election last November without New York.

See POLITICS, Page 4, Column 1.

The New Associate Justice . . .

By Charles DelVecchio—The Washington Post

OATH TAKING—Tom Clark (left) raises his right hand and is sworn in as Associate Justice of the Supreme Court by Chief Justice Fred M. Vinson. President Harry S. Truman (center) witnesses the ceremony yesterday on the steps of the White House rose garden. Some 300 relatives and well-wishers were on hand. (Story on Page 2)

Hurricane Veers Off as 2d Heads Toward Mainland

Cape Hatteras, N. C., Aug. 24 (AP).—One hurricane headed into the open Atlantic tonight after sweeping this part of the North Carolina coast. Another was pinpointed about 900 miles southeast of Miami and headed toward the mainland.

The first, known as "Harry's Hurricane" because it coincided with President Truman's visit to Miami Monday, passed this cape late this morning about 20 miles offshore. A boatman drowned in the high seas as he attempted to retrieve a loose skiff.

At 5 p. m. "Harry's Hurricane" was about 150 miles east of Norfolk and going about 20 miles an hour in a northeast direction. It did not affect the Virginia coastal area.

The new menace was described as becoming very dangerous but too far distant for a storm alert at the Miami area mainland.

No Need To Read ALL The Used Car Ads

You know how much you can pay for a used car—that's why shopping with The Post's Thursday Automobile Selector is so convenient. The entire selection of ads is grouped according to prices. You simply find the right price category and look through every ad that concerns you in minimum time.

The Automobile Selector is an exclusive weekly Washington Post feature. Turn to it today, Pages B11 and B12.

The Federal Diary

7000 Civilian Defense Department Jobs Are Ordered Abolished in Washington Area

Services Told to Fire 135,000 Workers, Cut Off 12,073 Officers

By Marshall Andrews
Post Reporter

Defense Secretary Louis Johnson yesterday announced that the three services had been ordered to fire 135,000 civilian employes and release 12,073 officers in a drastic economy move.

In addition, some 50 naval and military installations will be closed and 18 Air Force squadrons will be deactivated.

The expected result, Johnson's office said, would be a saving of 200 million dollars in fiscal 1950 and 500 million dollars a year after that. Meanwhile, a departmental efficiency committee has been set up under Gen. Joseph T. McNarney in the hope of saving an additional one billion dollars annually through avoidance of waste and duplication.

A department spokesman said any savings would not be diverted to other purposes within the armed services. Any funds saved, he declared, would be turned back to the Treasury.

Johnson's announcement, which had been forecast yesterday in The Washington Post, was made officially to a delegation of members of Congress whose districts would be affected by the proposed reductions. They met in his office yesterday at 9:15 a. m., somewhat more than 100 in person or represented by secretaries or special assistants. They came away generally looking unhappy, but with a few exceptions.

Senator Byrd (D., Va.), for instance, applauded the announcement as "the first honest-to-goodness effort that has been made toward reduction in Government personnel" in 10 years. This was in spite of the fact that Navy cuts alone would total 2803 in his State.

Other members also expressed themselves as favorably impressed, but some others reacted violently. Representative Rooney (D., N. Y.), in whose district the Brooklyn Navy Yard will take severe cuts, was indignant. He said the move would do nothing but create unemployment and suggested savings by cutting out "flunkey positions . . . chauffeurs, dishwashers, dogwalkers, butlers,

See DEFENSE, Page 7, Column 1.

Johnson Drops 4331 Here, 3293 in Virginia And 1745 in Maryland

By Jerry Kluttz

Upwards of 7000 Army, Navy and Air Force civilian jobs in and near this city were ordered abolished yesterday by Defense Secretary Louis Johnson.

It's estimated that half of the jobs affected are either vacant or will be soon as a result of lay-offs, resignations, retirements, etc.

A total of 9369 civilian jobs in this city and in the adjoining States of Virginia and Maryland are slated to be wiped out. In this city the number is 4331; Virginia, 3293, and Maryland, 1745. A breakdown appears below of these jobs to be knocked out.

Secretary Johnson implied that additional personnel cutbacks at the Pentagon will be ordered as soon as surveys now under way can be completed. He's reported to be shooting for the abolition of 200,000 civilian jobs in the military agencies by next June 30. He ordered 135,000 jobs abolished yesterday.

Pink Slips Start in Week

Within minutes after Johnson revealed his mass layoff plan, the scores of agencies and offices prepared to carry them out. The first big flurry of 30-day layoff notices is scheduled to be given employes a week from today, September 1.

A majority of the employes to be laid off will have classified Civil Service status, and the Civil Service Commission will give them high priority reinstatement and transfer rights for a year.

The Gun Factory was listed by Secretary Johnson for a layoff of 2293 jobs. However, the bulk of the cutback was made last month, and the factory will be forced to give notices to between 500 and 700 of its present employes. Most of the new reductions will be made in the maintenance, support, and overhead forces at the factory; few production people will be among those to be fired.

Ordnance Plant to Fire 619

On the other hand, the Alexandria Ordnance Plant will have to fire nearly half of its staff—a total of 619. It was ordered cut from 1319 to 700.

The Army has had a "freeze" on its personnel since August 15 and turnover since that time will reduce the number of employes here and nearby to be fired by several hundreds.

The Air Force will be able to absorb the minor reduction it

See DIARY, Page B1, Column 1.

River Yields Corpses of Man, Woman

Bodies of a drowned man and woman, believed victims of a canoe trip that began Tuesday, were found yesterday in the Potomac River, near Roosevelt Island.

Their overturned canoe, hired the evening before from the Dempsey's Boat House, near Key Bridge, was found by boys near the island.

The man was identified as Emanuel E. Abell, 46, of the Palace Hotel, 1102 14th st. nw. He was a clerk for the Whelan Drug Co., and son of Mr. and Mrs. Charles Abell, 1368 Parkwood st. nw.

He was a widower with four sons.

Last night, the woman was identified as Mrs. Lucy Ledbetter, 43, of 1107 11th st. nw., a cosmetician also employed by the Whelan Drug Co., but at a different store from Abell.

The identification was made at the District Morgue by her husband, Clarence Ledbetter, with whom she lived at the 11th street address.

Police were told that Abell rented the canoe about 5 p. m. Tuesday, with a woman companion. It was not returned that night and, yesterday, it was reported to Park police. In the meantime, another boathouse reported that boys had found it.

Harbor police went to the vicinity and found Abell's body. It was clad in underwear and shirt, but no trousers or shoes. It was floating on the Virginia side toward the upper end of Roosevelt Island.

A short time later, Harbor police found the woman's body not far away, also floating. She was fully clothed.

Abell's mother said that his son, Richard, 11, lives with her. The other three sons are James, who works for an airline; William, in the Army in England; and Irving.

At the Whelen Drug Co., it was said that Abell had been employed at a store at 14th st. and New York ave. nw., but that on Monday, he had been made head cigar salesman at a store at 14th and H sts. nw.

Lauder Unchanged

Strathaven, Scotland, Aug. 24 (AP).—The condition of Sir Harry Lauder was reported unchanged today. The 79-year-old Scottish comedian is seriously ill with uremia and blood clots in the brain.

Auto Rape of Marine's Wife Charged to Boy Prisoner

Traced by a laundry mark on a handkerchief found near the scene, a 15-year-old boy has confessed to the beating, robbery and rape of a Marine sergeant's wife in a parked car early Saturday, police said yesterday.

The boy was identified as William Leach, jr., who will be 16 next month, and lives at 1021 7th st. se., some seven blocks from 13th st. and Pennsylvania ave. se., where the crime took place. He was accused of rape.

Charges will be filed against Leach in Juvenile Court today.

Police reported the boy told the following story:

He had left friends and headed for home early Saturday morning when he saw a woman asleep in a car.

He opened the door of the car, intending only to rob the woman. When she awoke and resisted he beat and then raped her.

Police said he at first denied the crime, but confessed after he was questioned and confronted by the woman. Police did not disclose whether she identified the boy as the culprit, whom she had described as a light-skinned Negro, about 20 years old, 5 feet 6 inches tall, wearing a tan sport shirt and brown trousers.

Detective Sergt. James Sartain and Precinct Detectives James C. Bryant and Robert Weaver said they traced the laundry mark on a handkerchief found near the scene to Leach's home. Police said that

See ATTACK, Page 13, Column 1.

Ambulance Driver, Patient Die Together of Heart Attacks

An ambulance driver died of a heart attack last night in the office of a doctor who had summoned him to aid another fatally stricken heart attack victim.

Both men were pronounced dead on arrival at Georgetown Hospital.

The first victim David Luria, 50, of 2655 41st st nw., came to the office of Dr. Joseph J. McCarthy, jr. at 3001 Q st. nw. about 10 p. m. complaining of a chest pain, a hospital spokesman said.

Dr. McCarthy after an examination summoned an ambulance from the Huntemann Funeral Home, 5732 Georgia ave. nw., to take Luria to the hospital. Subseqently he called for a Health Department ambulance to bring oxygen equipment.

As the Health Department ambulance arrived with the oxygen, Samuel V. Hurdle, 58, assistant driver of the Huntemann ambulance, slumped over in the doctor's office.

The two were rushed to Georgetown Hospital but died en route.

Luria, a salesman, had been employed by the Mills Co., 9th and E sts. nw., and the Washington Surplus Co., 400 9th st. nw., leaving the latter about a month ago.

Hurdle, who lived at the funeral home, had been employed there about two months.

Lassoed Bull Tears Off Left Hand of Boy, 11

Elderon, Wis., Aug. 24 (AP).—Eleven-year-old Jerry Uttecht's left hand was torn off yesterday by a rampaging bull he had lassoed.

With the end of his rope tied to his wrist, Jerry had lassoed the young bull in a pasture near his home. The startled animal bolted, dragging the boy behind. The taut rope ripped off Jerry's left hand between the wrist and elbow when the boy slammed into a tree.

The lad, son of Mr. and Mrs. Wesley Uttecht, ran to his home a mile away. Hospital attendants said his condition was good.

Maragon Got 'In Hair' of WAA Officer

By Edward T. Folliard
Post Reporter

Joe Major, a World War I comrade of Maj. Gen. Harry H. Vaughan, yesterday gave the Senate 5-percenter inquiry this estimate of John Maragon: "He's hard to get out of your hair."

Major, a liaison officer with the War Assets Administration, who said General Vaughan got him his job, related his experiences with both Maragon and James V. Hunt.

Maragon has claimed General Vaughan, White House military aide, as a "good friend." Hunt has been represented as saying he was one of Vaughan's "closest" friends.

Maragon Is Target

The Senate Investigations Subcommittee, which is investigating 5-percenters or influence peddlers, appeared to be bent yesterday on showing that Maragon was wrong in saying he never was paid for negotiating Government business. Senator McCarthy (R., Wis.) already has called for Maragon's indictment on a charge of perjury.

Chairman Hoey (D., N. C.), announced that Maragon will be called to testify today, and General Vaughan Friday. There is still doubt as to whether Hunt, who has been described as the "main star," will be able to appear because of the state of his health.

Major, a restless witness attired in slacks, a gray sports coat and green tie, told of Maragon visiting his WAA office "many, many times." He said Maragon sometimes brought others, and he explained it was not necessary for Maragon to tell him he was getting a fee for his services.

Senator McCarthy asked Major: "Whom did you think he was representing when he came around to see you?"

Reply Brings Laughter

"Whoever he had in tow," said Major, and laughter broke out in the committee room.

"Well," he continued, "John Maragon—you people know him. He's hard to get out of your hair."

Committee Counsel William P. Rogers reminded Major that Maragon had testified in executive session that he never talked to him about arranging purchases from the Government.

"I just got through telling you he did, Mr. Rogers," Major said.

Major, who comes from Kansas City, said he was once a member of famous Battery D, the artillery unit that President Truman commanded in World War I. He explained to reporters later that he was with Battery D only three weeks, and then was transferred to Battery A. He said that he served, as a first lieutenant, with General Vaughan in the 129th Regiment in France.

"Who got you the job in Washington?" Senator McCarthy asked him.

"Harry Vaughan," Major replied.

Major said he met Maragon in 1946, the year he joined WAA. He said that at one time Maragon came in with officials of the Trans-American Traders, Inc., an outfit dealing in Government surplus property.

He told how he once helped Maragon draft a letter to pave the way for a New York visit by George O. Ragner, who was interested in buying construction tools for the Greeks rehabilitation program.

"As a matter of fact," said Committee Counsel William P. Rogers, "that was for General Vaughan's signature, wasn't it?"

"I would assume so," said Major.

"John Maragon told you so."

"Yes."

Major said later, however, that he didn't know whether General Vaughan signed the letter or not.

When the hearing is resumed at 10 o'clock this morning in Room 357 of the Senate Office Building,

See PERCENT, Page 7, Column 5.

ICC Action Expected Soon

SEC Approves Capital Transit Stock Sale to Wolfson Group

By S. Oliver Goodman
Post Reporter

The Securities and Exchange Commission yesterday authorized North America Co. to sell 109,458 Capital Transit Co. shares to Louis E. Wolfson and eight associates of Jacksonville, Fla., for $2,189,160.

At the same time, the SEC granted a request that the stock be sold without competitive bidding.

Thus, the Wolfson group cleared one hurdle in its efforts to acquire stock control of Capital Transit.

Still to act in the transaction is the Interstate Commerce Commission, whose examiner, Vernon F. Baker, has recommended disapproval. The ICC claims jurisdiction under Section 5 of the ICC Act, which requires that any change in control of two or more carriers must be approved by the commission.

Decision Due Soon

With the filing of additional data by the Wolfson group this week, an ICC spokesman said last night the record is complete and a decision will be rendered shortly.

The SEC, in authorizing the stock sale, reviewed North American Co.'s futile attempts to dispose of the Capital Transit shares in the past. It noted the testimony of Herbert C. Freeman, president of the holding company, that no persons other than the Wolfson group had offered to purchase the stock.

The SEC stated:

"We conclude, in view of the record regarding the existence of arm's-length bargaining, the widespread publicity which the proposed sale has received and the absence of any other offer for the stock, and considering particularly the nature of the security involved, together with its volatile earnings history . . . that there has been a showing sufficient to justify the granting of an exemption from

See TRANSIT, Page 6, Column 4.

Satellites Add To Defenses Against West

By Marguerite Higgins

Berlin, Aug. 24 (NYHT.).—The Soviet orbit in Europe, from the Baltic Sea to the Near East, has in recent months intensified security measures, including the laying of minefields in some East-West border sections and the transfer eastward of entire border villages, according to information reaching the Western Allies.

These activities, in the opinion of some Western observers, may be linked to the Russia war of nerves which has been greatly intensified this week against Yugoslavia. It is considered likely that the Soviet Union wanted to make its position as secure as possible before beginning the current diplomatic offensive against Marshal Tito.

The most extensive effort to seal off Eastern Europe from the West has been reported from Czechoslovakia. This summer a whole network of minefields and other fortifications have been erected on the borders of the United States zone of Germany.

Hungary also is resorting to barbed-wire installations to protect its western borders with Austria.

Mass transfers of so-called unreliable minorities have been reported from Eastern Europe and European Russia. It can now be reliably confirmed that Jewish populations have in recent months been among the victims of the Soviet policy of sending into Asiatic Russia any element whose

See TITO, Page 13, Column 1.

Tito and Peace Offensive Don't Jibe, Acheson Says

By The Associated Press

Secretary of State Acheson declared yesterday that Communists the world over would have difficulty reconciling Russia's violent diplomatic attacks on Marshal Tito of Yugoslavia with the Soviet peace offensive.

Acheson told a news conference the Communists will try to pass off the sword rattling of the Soviet as the cooing of a dove. But the dove seems to have a somewhat sore throat, he said.

Czechs Substitute Shock Workers For Girl Shockers

Prague, Aug. 24 (AP).—The Czechoslovak army today outlawed the pin-up girl.

The army declared that in place of pictures of shapely cuties wearing not much of anything the soldiers should put up in their barracks "slogans, pictures of shock workers and examples of our fighting tradition."

A shock worker is an eager beaver whose production is above average.

Southern Bloc Rejects Idea Of Home Rule

By Chalmers M. Roberts
Post Reporter

House members from the border States are about evenly divided on Washington home rule, while Southern members are overwhelmingly opposed.

This is shown in the last of 10 surveys by The Washington Post. Here are the totals for the two areas:

Border States (Oklahoma, Missouri, Kentucky and West Virginia):

For: 15
Against: 13
Noncommittal: 5.
Not Available: 3.

For the 11 Southern States:

For: 8.
Against: 74.
Noncommittal: 17.
Not Available: 6.

Adding all 10 surveys by The Washington Post, including the 1948 voting records of members who also served in the 80th Congres, the final totals for the entire House membership are:

For: 235.
Against: 133.
Noncommittal: 55.
Not Available: 10.
Vacancies: 2.

Of the 116 House members who were not in Congress last year when a home rule bill twice weathered House floor roll calls out did not reach a final vote, 71 have told The Washington Post they favor home rule in one form or another.

Many Favor Kefauver Bill

Many said they favored the Senate-approved Kefauver bill, shelved last week by the House District Committee. Twelve others were opposed to home rule, 31 were noncommittal and two could not be reached.

These are the opinions of the new members from the border States:

Dixie Gilmer (D., Okla.):

"I do favor some sort of home

See SURVEY, Page 9, Column 6.

Move Fails to Get School-Aid Action

A last-minute attempt to force consideration of the controversial issue of Federal aid to education failed yesterday when a quorum failed to appear for a meeting of the House Education and Labor Committee.

(Details on Page 2)

Anti-Bias Rider Put in Housing Bill

An anti-discrimination amendment was written into the housing bill for middle-income groups by the House yesterday and, if it stands, the measure is doomed for this session, leaders say.

(Details on Page 3)

O'Donnell's Sea Grill Heldup; Bandit Escapes in Taxicab

A lone bandit held up the cashier of O'Donnell's Sea Grill, 1221 E st. nw. about 12:30 a.m. today and escaped in a taxicab with the contents of the cash register.

The cashier, Miss Inez Fender, told police she believed the man was armed. No estimate of the amount taken was immediately available, but Miss Fender said he got receipts taken in since 6 p. m. Wednesday.

A police lookout was broadcast for a white man, 30 years old, 5 feet 6 inches tall and weighing 135 pounds. He was dressed in a white shirt and dark blue trousers and was hatless. Police said later they had located the cab near 17th st. and Rhode Island ave. nw. The driver told them the bandit had left his cab at this point.

Miss Fender's cashier's booth is located just inside the door of the restaurant. She said the man held his hand in his pocket as if he had a gun.

Shortly before 1 a. m., police reported a cab driver was held up by his passenger in the 1400 block of V st. nw. The bandit was last seen running south through a nearby alley.

He was described as a light skinned Negro of thin build, with a pencil mustache. He was dressed in a dark brown plaid suit, white shirt and straw hat.

The cab driver, Richard A. Pugh, 23, of 1415 Girard st. nw., said the thief made off with $7.80.

'Anonymous' Note Author Special Aide To Kimball

Probers to Call Other Officials, Airplane-Maker Martin to Testify

By John G. Norris
Post Reporter

Cedric R. Worth, special assistant to Undersecretary of the Navy Dan Kimball, was suspended yesterday after he admitted writing and circulating the mysterious anonymous document that touched off the B-36 investigation.

Disclosure of the identity of the long-sought author of the document caused a sensation which promised far-reaching consequences.

The House probers raised the possibility of criminal prosecution of the 49-year-old official. They announced they would call top Navy chiefs and Glenn L. Martin, Baltimore aircraft manufacturer, to determine if they played any part in preparation of the anonymous communication.

Clears His Superiors

Worth, testifying under oath, said neither his superiors nor other

Associated Press Photo

CEDRIC R. WORTH
The "anonymous" author

naval officials had anything to do with the matter. He admitted, however, that Martin had provided him with some of the information contained in the document.

The Navy aide said he had prepared the document at the request

See B-36, Page 14, Column 1.

Senate Rejects House Recess Plan; May Reconsider

House members voted yesterday to give themselves a four-week vacation but the Senate blocked the move at least temporarily and then plunged into angry debate over adjournment plans.

With large numbers of its members already absent from the Capital, the House overwhelmingly approved a resolution to recess the chamber from August 26 to September 21 to give the Senate time to "catch up" on legislation.

But the Senate brushed aside the unwritten rule that one chamber automatically consents to the recess plans of the other, and voted 58 to 25 to reject the resolution.

A possibility the Senate might later change its mind was raised when Senator Robert A. Taft (R., Ohio) offered a motion to reconsider the surprise vote. Taft had led the original drive to block the House vacation.

But even if the Senate stands pat, all House members need not remain in Washington. Under Congressional rules, the House will have to meet every three days. But with advance agreement to transact no business, the chamber need have no set number of members on hand.

Today's Index

	Pages		Pages
Amusements	15	Federal Diary	B1
Classified	B9-12	Financial	10, 11
Columnists	8, 9	Obituaries	B2
Comics	B14, 15	Radio	B13
Crossword Puzzle	B13	Sports	17, 18, 19
District Line	B14	Weather	B13
Editorials, Cartoon	8	Women	B3-8

Petition Fails to Get School-Aid Action

By Mary Spargo
Post Reporter

A last-minute attempt to force consideration of the controversial Federal aid to education issue failed yesterday when a quorum deliberately failed to show up for a meeting of the House Education and Labor Committee.

Representative Sims (D., S. C.), leader of the move to call a meeting by petition, commented that consideration of Federal aid to education this session again had been "thwarted by the leaders of the Republican and Democratic Parties."

Two of the 13 signers of the petition to call a meeting despite objections of Chairman Lesinski (D., Mich.) were absent. They were Representatives Powell (D., N. Y.) and Morton (R., Ky.).

"All a Waste of Time"

The 13, a constitutional majority of the 25-man committee, would have been a legal quorum to transact business.

Many Republican members of the committee, Chairman Lesinski and some Democrats remained in a room near the committee chamber, but refused to come in to make the necessary quorum.

"I'm not going to have a meeting forced on me," Lesinski said. "Besides, it's all a waste of time until we can figure out some way to settle this dispute and we certainly haven't done that yet."

First, Sims alone, and then Sims and Representative Jacobs (D., Ind.), a petition signer, went over and conferred with Lesinski and the other committee members.

Offers a Compromise

Sims said he told the group that if enough would attend the meeting to make a quorum he would offer a compromise.

That proposition, Sims said, was a motion to hold a series of regular meetings right after the House recess to work out a bill. He said he promised no vote would be taken on any bill until all members had a week's notice such a vote would come up. His compromise was rejected, Sims said.

Representative Kennedy (D., Mass.), who had a Federal aid bill indorsed by the National Catholic Welfare Conference, said he would agree to the proposition, Sims said, only if the meeting at which a decision to take such a vote were attended by 13 members.

Sims said he rejected this as impossible to obtain during a recess.

A Federal aid to education bill providing 300 million dollars a year for the Nation's schools passed the Senate earlier this year. It left to the States the decision on whether or not funds under the bill could be expended for nonpublic schools.

Barden Bill Assured

Both House Speaker Rayburn (D., Tex.) and House Minority Leader Martin, however, long have been opposed to Federal aid to education.

A bitter committee row developed after Representative Barden (D., S. C.) introduced a bill limiting aid to public schools. It was approved by a subcommittee.

The Barden bill was censured as anti-Catholic by Francis Cardinal Spellman and as anti-Negro by the National Association for the Advancement of Colored People.

GOP Backs Him
Lucas Lays Fuse to Blast DP Bill Out

By the United Press

Senate Democratic Leader Scott W. Lucas of Illinois yesterday introduced a resolution that would give the Senate a chance to vote on the House-passed bill "liberalizing" the admitttance of displaced persons to this country.

The measure has been bottled up since June 6 in the Senate Judiciary Committee, whose chairman, Senator Pat McCarran (D., Nev.), has refused to send it to the floor. McCarran has said he sees no chance of action before next May.

Lucas was joined by 14 Senators, including Senator Robert A. Taft (R., Ohio) and other influential Republicans, in sponsoring the resolution. It would relieve the Judiciary Committee of further consideration of the bill and bring it before the Senate.

Lucas said the bill, part of President Truman's campaign platform last fall, would remove "restrictions regarded as discriminatiry against Catholics and Jews."

Lucas said that "ordinarily" it is not good parliamentary procedure to take a bill away from a committee, but "I have tried, by every means within my power, to secure the release of this bill."

U. S. Job Total Drops Despite Building Rise

Despite a pickup in the construction and auto manufacturing industries, nonagricultural employment declined by 230,000 between mid-June and mid-July, the Bureau of Labor Statistics reported yesterday.

The July total of 43,509,000 employed in the nonfarm industries stands 1,600,000 below the July level of 1949.

A large decline in jobs occurred during the month in the trade industries, which laid off 100,000 workers, partly because of the seasonal lull in business.

The manufacturing industries, however, were hardest hit, letting 110,000 workers go, chiefly in the durable goods field. There's been a steady drop in employment in the durable goods industries, with employment off 850,000 from July of last year.

Construction contractors added 70,000 workers to their rolls, for a total of 2,150,000. The auto builders increased their job lists by 20,000 during the month to attain near-peak employment. But iron and steel, and the machinery industries, furloughed or fired 80,000 workers.

Soft-goods showed a small rise in jobs for the month, largely reflecting season gains in food processing apparel and leather. The job situation improved somewhat in woolens and worsteds, women's apparel and shoes, but reductions continued in cotton, silk and rayon, and hosiery mills.

Another Bureau of Labor Statistics report issued yesterday disclosed that weekly earnings for the 11,700,000 production workers in the Nation's factories averaged $53.66 in mid-July, continuing at the preceding month's level. The factory work week, at 38.8 hours, maintained the slight upturn reported last month, but averages one hour below July of 1948.

Tobin Asks VFW To Back Minimum Wage Increase

Miami, Fla., Aug. 24 (AP).—Secretary of Labor Maurice Tobin today urged war veterans to back the Administration's program to boost the minimum wage from 40 to 75 cents an hour.

Tobin, speaking before the golden jubilee convention of the Veterans of Foreign Wars, departed from his prepared address to "encourage the Senate to follow the House of Representatives' approval of this measure assuring a fair minimum wage."

In the morning session United States Ambassador-at-large Philip C. Jessup called for an all-out "fight against the menace of aggressive communism.' '

Jail Gate-Crasher Told To Stay Put Awhile

McKeesport, Pa. (U.P.).—A 69-year-old vagrant has been a steady guest at the city jail here, on his own request, but now he is staying at the request of the police magistrate.

Police said the old fellow has made a habit of wandering into a cell and making himself at home for the night, despite their warnings. In the morning, he calls a taxicab and leaves for the day.

Now he has a 15-day sentence to serve as a warning that the jail is the place for compulsory guests only.

McGrath Prays Before Taking Office . . .

Associated Press Photo

FAMILY JOINS HIM IN MASS—At a private mass in his home, J. Howard McGrath kneels in prayer before taking the oath yesterday as Attorney General. The Rev. Daniel Galliher, rector of Providence College, is officiating. Attending with the new Attorney General are his son, David; his mother, Mrs. Ida E. McGrath, and his wife, Mrs. Estelle McGrath

Carson Wins Approval of Senate Unit

Post Reporter

The Senate Commerce Committee, splitting along strict party lines yesterday voted 8 to 4 to approve of John Carson of Detroit as a member of the Federal Trade Commission.

At the same time, it ordered hearings on the equally controversial reappointment of Leland P. Olds to be a Federal Power Commissioner.

Republican members protested that Carson's political and economic beliefs disqualified him for the Trade Commission but they were overridden by a solid bloc of Democratic votes.

Would Replace Freer

If confirmed by the Senate, Carson would fill the unexpired term of Robert Freer, resigned, which has three years to run.

Most of the opposition centers on the fact that Carson is Washington director of the Cooperative League of America.

He told the committee when defending his qualifications, that he did not indorse the views of Dr. James Warbasse, the League's president emeritus, that cooperatives eventually will supplant the free enterprise system. He said he fully supports capitalism and considers the cooperative movement to be merely a supplement.

As for politics, Carson said he has not registered since 1916 when he was an Indiana Democrat and that he now is an independent. Freer was a Republican.

Republicans Join Brewster

Senator Owen Brewster (R., Me.) who led the fight against Carson, was joined in opposing confirmation by Republican Senators John W. Bricker (Ohio), Homer E. Capehart (Ind.) and Clyde M. Reed (Kans.). The other GOP committeeman, Senator Charles W. Tobey (N. H.) did not vote.

Voting for confirmation were Chairman Edwin C. Johnson (Colo.) and Senators Ernest W. McFarland (Ariz.), Warren G. Magnuson (Wash.), Francis J. Myers (Pa.), Brien McMahon (Conn.), Herbert R. O'Conor (Md.), Lyndon B. Johnson (Tex.) and Estes Kefauver (Tenn.), all Democrats.

The hearings on the Olds appointment will be conducted by a five-man subcommittee headed by Lyndon Johnson. No date has been fixed.

Olds has been a member of the Federal Power Commission since 1939 and his nomination for reappointment has been pending before the committee since last June 22.

Clark and McGrath Take Oath As Justice, Attorney General

Tom C. Clark of Texas yesterday became an associate justice of the Supreme Court, and J. Howard McGrath of Rhode Island was sworn in as Attorney General of the United States, succeeding Clark.

Clark repeated the oath after Chief Justice Fred M. Vinson on the steps of the White House rose garden. President Truman handed him his commission, declaring:

"We've had a great Attorney General the last four years, and will have a great justice on the court, in addition to a wonderful Chief Justice."

300 See Clark Sworn

Some 300 friends, relatives and well-wishers stood sweltering in the sun as Clark, wearing his traditional bow tie, was sworn in. On hand was Senator Forrest C Donnell (R., Mo.), who fought Clark's confirmation on the Senate floor. Also there, but apart, were the President's military aide, Maj. Gen. Harry H. Vaughan, and his two chief critics in the 5-percenter probe, Senators Joseph R. McCarthy (R., Wisc.) and Karl E. Mundt (R., S. Dak.).

Despite the spattering of Republicans at the White House ceremony both swearing-in affairs looked like Democratic clambakes. Most of the Democratic National Committee, now meeting in Washington, and many Democrats from House and Senate were present, headed by Vice President Barkley and Speaker Rayburn.

1500 Hall McGrath

At the McGrath ceremony in the Justice Department's great hall about 1500 persons were packed so close together it was almost as hot as in the White House rose garden. Among the throng were large numbers of Justice Department employes. McGrath, who resigned both as a Senator and Democratic national chairman to be Attorney General, said he was "happy to be back here in the family." He is a former Solicitor General.

McGrath told a reporter he had no plans for changes in the department. He said he expects to take up with the President the appointment of 27 new Federal judges, including three to the District Court here, and three others to the United States Court of Appeals.

Clark succeeds the late Justice Frank Murphy on the high court. His appointment is expected to swing the balance to the more conservative side of the bench. A protege of Senator Tom Connally (D., Tex.), Clark is expected to line up for the most part with President Truman's other court appointments, Vinson and Associate, Justice Harold H. Burton, and with Justices Stanley Reed and Felix Frankfurter.

It had been assumed Clark would have to excuse himself from consideration of a large number of cases because of his interest in them as Attorney General. But an aide said yesterday the new justice had been checking over the more than 60 actions already docketed for the new term, as well as those the Justice Department expects to bring, and discovered he would be barred from "surprisingly few," perhaps only a dozen or so.

In the Senate yesterday, Edward L. Leahy, Bristol, R. I., attorney and State tax expert, was sworn in to succeed McGrath as Senator. William M. Boyle, jr., took over McGrath's national committee post in another ceremony yesterday to complete the general job shuffle.

Proclamation Puts Atlantic Pact in Force

By The Associated Press

In a simple White House ceremony, the United States yesterday committed itself through the North Atlantic Pact to resist any attack on western Euprope.

Russia was thus confronted with one of history's greatest peacetime combinations of potential military power.

The final steps necessary to bring the 12-nation alliance legally into existence were taken in President Truman's oval office in the presence of Secretary of State Acheson, Defense Secretary Johnson and diplomats representing most of the other member nations.

Ambassador Henri Bonnet of France first presented to Acheson notice that France had ratified the treaty. Acheson then informed President Truman that the French ratification fulfilled the treaty requirements for its coming into force and the President signed a proclamation declaring the pact in existence.

Called Purely Defensive

In a statement, the Chief Executive declared that "no nation need fear the results of our cooperation" under the treaty, which he described as a purely defensive arrangement within the framework of the United Nations charter.

"By this treaty," he declared, "we are not only seeking to establish freedom from aggression and from the use of force in the North Atlantic community, but we are also actively striving to promote and preserve peace throughout the world."

He also asserted that "this is a momentous occasion not only for all the signatories of the treaty but for all peoples who share our profound desire for stability and peaceful development."

Puts Pledge in Force

His signature on the proclamation at 12:42 p. m. brought into force a pledge by all 12 pact nations to take whatever action each considers necessary to resist an attack on any one of them.

Diplomats representing the 12 nations already were preparing plans for a meeting of the "council" of the North Atlantic Treaty which is expected to be held here by mid-September. The council will establish a defense committee, to be responsible for developing a grand strategic plan of defense.

While the terms of the pact are general and will apply to any attack against any of the member nations for at least 20 years, the alliance actually is the western answer to any threat of Russian aggression against western Europe.

U. N. to Launch Study Of Near East Economy

Lausanne, Switzerland, Aug. 24 (AP)—The U. N. Palestine Conciliation Commission reached quick agreement with Israeli and Arab representatives today for a thorough economic survey of the Near East by a U. N. commission of 40 members.

The survey group will be under the chairmanship of an American.

It will investigate all phases of economic life in Israel and the Arab countries with a view toward extending technical aid and economic "know-how" in the same pattern as President Truman's program to aid underdeveloped areas.

Devers Succeeded by Clark As Field Forces Commander

By the United Press

Gen. Devers

Gen. Clark

Gen. Mark W. Clark, famed leader of he World War II Fifth Army which swept through Italy, will succeed Gen. Jacob L. Devers as chief of Army Field Forces on September 30, the Army announced yesterday.

Devers will retire on that date after 40 years' service. Clark, now Sixth Army Commander with headquarters at San Francisco, will be succeeded by Lieut. Gen. Albert C. Wedemeyer, now deputy chief of staff. Wedemeyer's vacancy has not yet been filled.

Clark's new headquarters will be at Fortress Monroe, Va. He is a native of Madison Barracks, N. Y., and became known as one of the leading generals of the Second World War when he made a daring, secret trip to French North Africa to confer with French officials before the Allied landings there.

After the Salerno and Italian campaigns, Clark was promoted to the command of the Fifteenth Army Group in December, 1944. He went to the Sixth Army in June, 1947.

Wedemeyer's name reached newspaper headlines during World War II when he became first chief of staff of the Southeast Asia Command. Later he commanded United States forces in the Chinese theater.

Clark Says U. S. Needs More Alaska Troops

San Francisco, Aug. 24 (AP).—Gen. Mark W. Clark, new chief of the Army Field Forces, said today "from my point of view the more troops we have in Alaska, the better."

At a press conference after the announcement of his elevation from commanding general of the Sixth Army, Clark in answer to questions said:

"I think it (Alaska) is a very important strategic area. We should be prepared to take care of its defense. I hope to have the opportunity of going up there very promptly to see what the situation is."

Mrs. Clapper to Speak

Mrs. Raymond Clapper, radio commentator, author, and widow of Columnist Raymond Clapper, will address a luncheon today at the American Veterans Committee clubhouse, 1725 New Hampshire ave. nw. The luncheon will begin at 12:15 p. m.

Naval Officers'
Summer Uniforms
TROPICAL WORSTED
and
GABARDINE
Finest Selection. All Sizes
NAVY BLUES
EXCELLENT SELECTION
SERGE & ELASTIQUE
Charge Accounts Invited
Air-Conditioned
S.W.Rice
1423 Penn. Ave. N.W.
Above Childs Restaurant
STerling 6253
Annapolis • Pensacola
Corpus Christi

SIT TIGHT
Don't buy TV until you see Motorola
Within the next few days, MOTOROLA will have the first public showing in history of its 20th Anniversary line. You are invited: time and place will be announced in later ads.
You'll see for yourself Television sets that embody 11 sensationally new and exclusive MOTOROLA inventions, including Antennas built in, of course.
There's a Motorola television set for every home. 22 sparkling new models.
Wait and see Motorola
YEARS AHEAD FOR YEARS TO COME

FLY AIR COACH
CALIFORNIA
BI-WEEKLY RATE
& NIGHTLY FLIGHTS 199
ASSOC. AIRLINES AGENCY
1429 I St., NW
STERLING 2277
77 + TAX

NEW
AIR FORCE
UNIFORMS AND CAPS
CUSTOM TAILORED TO YOUR INDIVIDUAL MEASUREMENTS.
All Materials Are Mothproof Guaranteed for Five Years
REASONABLY PRICED
70 Years Combined Experience Military Custom Tailors

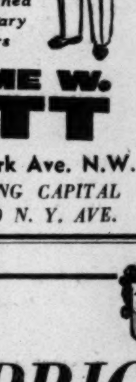

JEROME W. WITT
1408 New York Ave. N.W.
FREE PARKING CAPITAL GARAGE 1320 N. Y. AVE.

½ PRICE SALE!
of all
SWIM TRUNKS SPORT SHIRTS
SWEATERS WOOL HOSE
and many other items
DONALD D. ARTHUR A.
Kneessi & Adler
Agents for A. G. Spalding & Bros.
822 Fifteenth St. N.W. NA. 3358, NA. 4575

To Keep our Tailors busy during August in our "Customs Department"
We are offering our fine imported Woolens made in our own mills in England, comprising
Group one
Hand-woven Scotch Tweeds, Twists and Cheviots, *which usually sell at $85 and $95, now* 62.75
Group two
A complete range of fine 2-ply gabardine in Navy, Natural and Grey. *Were $100, now* 72.75
Group three
Fine English Sharkskin as smooth as silk. Should be handled to be appreciated. *Were $110,* now 89.75
All are made in our usual high standard of tailoring, a basted fitting given by our cutters to insure a perfect fit.
For the finest in custom tailoring, see your importer
Louis & Dan Brown Ltd.
English Custom Tailor
Charge Accounts Invited
812 14th St. N. W. REpublic 1396
LONDON—ENGLAND—LEEDS

Save $20 IN THIS GREAT August Sale!
Famous Kassan-Stein
Custom Tailored
TOPCOATS and OVERCOATS

NOW $55 to $105
Were $75.00 to $125.00
Kassan-Stein once again stages its famous August Sale. Once again you have your choice of any fabric tailored to any style you desire—and, you save $20! Come in now for a custom-tailored coat to fit you better and wear longer. Your coat will be ready when you need it . . . and you may pay later. Savings, too, on custom-tailored suits for men and women.
Open Saturday Until 1 p. m.
KASSAN-STEIN
Custom Tailors
510 11th St. N.W. *Air-Cooled* NA. 1871

THE MODE . . . Important Men's Corner
Stats Today! The F St. Mode's
Two-Day SALE
F Street Store Open Tonight Till 8:30
Charge Accounts honored; no phone orders
389—$65 to $75
Worsted and Sharkskin SUITS
YEAR 'ROUND WEIGHT. Single and double breasted models in Fall patterns and shades; draped or more restrained models. $44
262—$55 and $60
Zip-Lined TOPCOATS
Checks, o'plaids, gabardines, coverts; raglans, bals and box coats. $41
119—$86 to $110
Fashion Park SUITS
YEAR 'ROUND WEIGHTS. All sizes and models. $67
39—$50
Navy Blue Velour Overcoats
Single or double breasted town models. $37
197—$50 to $55
Tropical Worsted SUITS
You can still use one this season—and be ready for next summer, too! $33
Also final specials in furnishings, hats & shoes
THE Mode
F Street at Eleventh — 3331 Conn. Ave.
Hours 9 to 6 Daily, 9 to 8:30 Thurs. — *Hours 10 to 9 Daily, 10 to 6 Sat.*
CHARGE IT: 30-Day or Tri-Pay Plan

Anti-Bias Rider Put in Housing Bill

Ban Asked

Bargaining By Industries Is Assailed

By Sam Stavisky
Post Reporter

Spokesmen for three steel companies yesterday urged Congress to ban industry-wide bargaining as a method of curbing "excessive concentrations of economic power in the hands of labor leaders."

The call for legislation was made at a Senate Banking and Currency Committee hearing on alleged monopolistic practices of organized labor.

Admiral Ben Moreell, president of Jones & Laughlin Steel Corp., charged that industry-wide bargaining inevitably will lead to compulsory arbitration, Government control of wages, prices and production and of the entire economy.

Suggests Two Steps

He suggested two steps be taken by Congress to protect the "public interest" from abuses of power by labor leaders:

1. Define the legitimate objectives of labor unions so as to prohibit them from controlling production, preventing improvement, imposing any form of featherbedding, fixing prices, excluding prefabricated articles and limiting use of labor-saving machinery.

2. Restrict the power of unions by limiting the size of unions, subjecting them generally to the anti-trust laws, and forbidding industry-wide bargaining.

"The first step can and should be taken immediately," declared the Jones & Laughlin president. The second step, he said, should be taken after study of procedure.

Moreell attacked presidential fact-finding boards—such as the one now investigating the dispute between the steel industry and the CIO Steelworkers—as inevitably leading to compulsory arbitration.

'It May Take Time'

"It may take time, but it will soon become apparent that, irrespective of politics, the findings of these boards must be enforced," Moreell said. "The adoption of a regular system of compulsory arbitration is then only a short step away."

W. H. Colvin, jr., president of Crucible Steel Co., charged that the smaller, specialist steel companies are being squeezed by contracts the union gets from major steel producers.

"The smaller companies must agree to an industry-wide pattern of rates of pay, a pattern that ignores the circumstances of individual companies," Colvin asserted.

Continuance of this policy by a "labor monopoly," Colvin declared, "may in due course result in a monopoly of productive facilities" as tool and specialty steel companies dwindle in number because of inability to keep up with increasing demands of the union.

To Continue Today

Luke Sawyer, executive vice president of the Babcock & Wilson Tube Co., doesn't get a chance to negotiate with the Steelworkers Union.

"For almost eight years we have been required to follow the wage and labor conditions pattern of the U. S. Steel Corp. and not once have we had the opportunity of pointing out that there are substantial differences between Big Steel and ourselves," Sawyer said.

The hearings will be continued this morning.

Democratic leaders, plagued by House absenteeism, yesterday saw the House tentatively write a tight antidiscrimination amendment into the middle-income housing bill.

The amendment, which leaders say will kill the bill's chances in the House, if it remains in the measure, was introduced by Representative Vito Marcantonio (ALP, N. Y.).

Marcantonio appeared almost as surprised as the floor managers for the bill when enough Republicans trooped up the aisle to give a teller count of 77 to 57. A handful of northern Democrats joined with the GPO supporters of the Marcantonio amendment. In general, Republicans have opposed some features of the bill.

Roll-Call Vote Planned Today

Administration leaders immediately called off further debate on the bill until today in the hope they can muster enough votes to defeat the amendment on a roll-call vote.

Actions taken yesterday could be only tentative because the House was sitting as a committee of the whole.

The Marcantonio antisegregation amendment was adopted after the House had adopted an amendment introduced by Representative A. S. (Mike) Monroney (D., Okla.) permitting direct loans to veterans.

The Monroney amendment put back into the bill a section which the Rules Committee had directed the Banking and Currency Committee to strike out.

Indorsed by Veterans

"This section of the bill," Monroney said, "is indorsed not just by the housing committees of the Veterans of Foreign Wars and the American Legion, but it was indorsed by their national conventions, as a means of trying to make available, particularly in the small towns and in the rural communities, the advantage of this 4 per cent home loan money that the Congress intended to make available to veterans everywhere.

"In the larger centers there is no question whatever about the veterans being able to get their money at 4 per cent interest, but in many of the small farming communities, where there are only one or two, or perhaps three, sound financial institutions in existence, many of those institutions, because they do not like to trouble with the red tape of Government procedures, are refusing to make these 4-per-cent loans to the veterans."

$5000 Penalty Provided

The antisegregation amendment, offered by Marcantonio, would impose a penalty of not more than $5000 on any person who under the act would exclude any individual from housing because of race, creed or color. It was pointed out that this would apply to private builders constructing a home for a veteran under this act as well as to Government agents.

Until the antisegregation amendment was adopted, Administration leaders were hopeful of having a middle-income housing bill which would speed through the Senate as well.

Meanwhile, a group of House Democrats asked President Truman to throw his support behind their efforts to obtain direct Federal aid for housing cooperatives and other nonprofit housing groups. Representative Hugh B. Mitchell (D., Wash.) acted as spokesman for the group.

He said the group is trying to encourage housing which is within the means of families earning from $2000 to $4000 a year. Mitchell said the President indicated interest in the plan and promised to ask Raymond M. Foley, Federal home loan administrator, to make a report on it.

Death Didn't Strike . . .

Associated Press WIREPHOTO

A SIGHT HE COULDN'T STAND—Leaning over the wheel of his bus, Driver Harry Hassen puts a hand over his eyes to blot out the scene of near-tragedy in Bayonne, N. J. The bike of 13-year-old Vincent Modaferi lies crushed under the bus wheels, but the boy suffered only cuts and shock. The experience left the bus driver in a state of nervous exhaustion

Reds' Counsel Accuses Juror, Asks Mistrial

New York, Aug. 24 (U.P.).—The defense in the 32-week-old Communist conspiracy trial moved for a mistrial today on the ground that one juror had "flagrantly and repeatedly' violated court rules against discussing the case.

Federal Judge Harold R. Medina took the motion under advisement and recessed the trial until 10 a. m. Thurday.

The accused juror was Russell Janney, author of the best-selling novel, "Miracle of the Bells."

Defense Attorney George W. Crockett, jr., submitted an affidavit including a newspaper article about a speech Janney made one month after he became a juror.

It quoted him as saying, "We are already fighting a war with communism and it should be a fight to the death."

Crockett suggested that if Medina refused to grant a mistrial, Janney should be removed from the jury.

The defense also submitted an affidavit by Miss Carol Nathanson declaring Janney had voiced biased views on communism.

With the affidavit were 89 pages of hand-written notes Miss Nathanson allegedly jotted down after conversations with Janney. The notes indicated he had talked to her seven times about the case and had further violated the court's instructions by reading newspaper accounts of the trial.

Miss Truman Held Earning WCTU Honor

An Arlington school director explained last night why she had induced the National Woman's Christian Temperance Union to give a life membership to Miss Margaret Truman, daughter of the President:

"Margaret is a very fine girl trying her level best to be a good Christian American citizen."

The explanation was made by Miss Anna L. Payne, 57, of 2013 N. Adams st., Arlington, who has been a member of the WCTU since she was a small child. She was enrolled by her mother in the White Ribbon Recruits, for children under six years of age.

Miss Payne, who runs the Altha Hall School for children, telegraphed the WCTU convention in Philadelphia with the life membership suggestion. The Arlington County Union and the Virginia Youth Temperance Council paid the $25 fee, it was reported.

"Margaret's grandmother on her mother's side is a member of the WCTU out in Missouri, I understand," Miss Payne said. "Then, too, Margaret made it known very clearly that intoxicating drinks would not be served at her parties.

"We want to strengthen her stand in the right course," Miss Payne added. "I believe her family is interested in the welfare of our Nation from that standpoint and I think Margaret herself believes in prohibition."

End Disunity by 1952 or Face Economic Ruin, Possibly War, European Nations Are Warned

Strasbourg, France, Aug. 24 (AP).—The European Consultative Assembly wound up its economic debate today with the generally expressed conviction that the Marshall Plan is being frittered away and disaster impends.

No one disputed warnings from Socialists, Conservatives and middle-of-the-roaders that if Europe cannot remedy its economic disunity before the end of the European Recovery Program in 1952 she is in for an economic collapse, social upheavals and perhaps war.

There was general agreement that two world wars fought in Europe, the rise of the United States and the industrialization of agricultural countries overseas had totally changed the continent's economic position in the world.

Statements that little long-range constructive work is being done under the Marshall Plan also went unchallenged.

United States aid has been praised as generous and wise. But criticism has been turned upon representatives of the Marshall Plan countries themselves. It has been charged that these representatives in the Organization for European Economic Cooperation have not been able to submerge national interests in behalf of Europe's welfare.

Former French Premier Paul Reynaud yesterday urged that a real European parliament be elected by direct suffrage with power to knock together the conflicting economies.

One resolution introduced today by Winston Churchill's European Movement declared that "unless immediate steps are taken to promote a European economic union, there must inevitably be a European economic collapse involving a catastrophic decline in the standard of living of the European peoples and social disturbances endangering their democratic way of life."

Another resolution proposed by French Socialist Andre Philip said the economic unification of Europe is the only way of avoiding "a social crisis of extreme gravity."

British Laborites, however, cautioned against the "union or collapse" specter raised by these resolutions. They said an economic union stripping tariff protection from some industries would throw great numbers of people out of work and the medicine would be worse than the disease.

Britain's Laborites generally advise a go-slow, take-a-good-look policy toward proposals to unite planned and free economies.

The real battle will come over the Churchill-backed resolution in the committee on economic affairs, probably in about ten days. As introduced, it bore 46 signatures from among the 101 delegates from 12 countries.

Lord Layton, a British Liberal, predicted the British pound would be devalued soon, and urged that other European currencies be devalued in concert.

He also urged that the Bretton Woods Agreement, which he said provided for orderly monetary adjustments by "moving from one fixed point to another," be shelved.

He urged that the agreement be laid aside temporarily to allow "certain currencies to go free for a time in order that they should find their natural level."

Mrs. Mesta Gets Into Luxembourg On Second Try

Luxembourg, Aug. 24 (AP).—Mrs. Perle Mesta, new United States Minister to Luxembourg, arrived in Luxembourg city this afternoon after a slight mixup with customs guards.

The mixup came because Mrs. Mesta's car went to the wrong border point to enter the country. All arrangements had been made for her to cross at Rodange. Instead she went first to St. Martin, about 2 miles away, where no one was expecting her and no arrangements had been made.

She was finally directed to Rodange where the crossing was without incident.

She quickly made the 20-mile trip to Luxembourg city and was met at the official residence by George L. West, jr., charge d'affaires.

Dutch, Indonesians Down to Business

The Hague, Aug. 24 (NYHT).—The round-table conference between delegates from the Netherlands and Indonesia today got down to the business of settling their countries' affairs.

The conference steering committee attacked the routine problem of assigning items on the agenda to the proper subcommittees.

The atmosphere, maintained the standard of cordiality that was set yesterday.

Senate GOP Claims Strength To Force China Aid in Bill

By Murrey Marder
Post Reporter

Senate Republicans yesterday claimed sufficient strength to force aid for China into the Administration's foreign arms program if no compromise can be reached on that issue.

At the same time, Administration spokesmen in the combined Senate Foreign Relations-Armed Services Committee indicated a willingness to add about 100 million dollars to the program for use in the "Far East," at the President's discretion.

The Administration men declare they will stand fast against specifying "China" in the bill, and claim enough votes in the 25-man committee to back up their position.

One GOP leader privately conceded that the China-aid proponents may be outvoted in the committee, but he predicted they would win the dispute on the Senate floor.

Compromise Hope Expressed

The issue bears major significance to the fate of the requested $1,450,000,000 arms bill, and both factions expressed hope that a last-minute compromise can be reached to avert an open battle over the China aid.

If the dispute is not settled in committee, it means the arms bill will go to the floor on a factional basis, with the China-aid forces holding key votes on the over-all program .

This could be fatal to the Administration's hope of restoring a large part of the $580,495,000 that the House cut out of the arms bill.

On the other hand, to concede further to the China forces by specifying arms aid to China in the "Far East" section of the bill, the State Department believes, would jeopardize the Administration position on China.

The recent White Paper on China wrote off the Nationalist Government as a failure, and Secretary of State Acheson has asked a withholding of further China legislation until completion of a policy study now under way.

May Postpone Action

Senate committee action on the China fund is expected to be postponed until a vote is taken on the requested $1,160,000,000 for western European members of the North Atlantic Treaty. The committee has already approved the requested $211,370,000 aid for Greece and Turkey, and $27,640,000 for Iran, Korea and the Philippines.

At the executive meeting yesterday, the combined Senate committee debated another portion of the arms program, which indirectly concerns the China issue.

The arms bill, in addition to the $1,450,000,000 requested cash outlay, includes so-called surplus weapons that originally cost this Nation about 450 million dollars but would be charged to the program at only "rehabilitation" cost—about 77 million dollars.

The House wrote into its bill a 450-million-dollar limit on such surpluses that can be transferred abroad. It also provided that arms "borrowed" from this Nation's military reserves to get the program under way should be charged to the plan at either their replacement or original cost—instead of leaving such value to be determined by the President and the Joint Chiefs of Staff.

An amendment offered by Senator Russell (D., Ga.) has the same objective as the House action, and after extensive discussion yesterday of "surplus" and "reserve," the Senate group appointed Chairman Tydings (D., Md.) of the Armed Services Committee to head a four-man subcommittee to discuss this with military officials.

Tydings said "the whole program" is involved in this issue, and said his subcommittee would report its findings to the full committee today.

Chairman Connally (D., Tex.) of the Senate Foreign Relations Committee told reporters that, "in handling this we want to preserve our own national defense at home, and not deplete it."

In prior discussion of this issue, Senator Knowland (R., Calif.), leader of the pro-China group, declared that China in the past had been charged the full cost of surplus arms that were identical with weapons sent to Greece and Turkey at a fraction of their cost.

The present program, he told reporters, similarly shows "an indicated disparity" in the charge to be made for weapons sent to western European nations, and those destined for Korea and the Philippines. Defense officials will have "to justify" this, he declared.

Spain Pleased at News U. S. Ships Plan Visit

Madrid, Aug. 24 (U.P.).—Spain expressed interest and satisfaction today in the announcement that four U. S. Navy warships would pay a courtesy visit to El Ferrol, birthplace of Generalissimo Francisco Franco.

The forthcoming autumn visit of United States Defense Secretary Louis Johnson and members of the Senate Armed Forces Committee has not yet been made public here.

Extra for McKesson

New York, Aug. 24 (AP).—Directors of McKesson & Robbins today declared an extra dividend of 25 cents a share on the common stock and the regular quarterly of 60 cents, both payable September 15 to stock of record Sept. 1. This is the first extra in many years.

Steel Hearing Time Extended

New York, Aug. 24 (AP).—President Truman's three fact-finders today gave the steel companies three more days to state their case against a union demand for a 30-cent-an-hour "package" increase.

This will stretch the hearing through next Tuesday and force the fact-finding board to ask the White House for a delay in making its recommendations for a settlement to avert a national steel strike.

The truce between the industry and the CIO Steelworkers Union ends September 14, and the extended hearing will mean less time to try for agreement after the board publishes its findings.

The union will wind up its rebuttal testimony Thursday, using less than the full eight days allotted to it in the beginning. The companies have already exhausted their eight days in direct testimony, and want rebuttal time.

In rebuttal testimony, the union pushed its pension plan in testimony by Murray Latimer, its pension expert.

Latimer said it was Congress' intent that social security should be bolstered by private pension systems.

A MUSICAL TREAT
BUY
British Decca 'FFRR' Recordings
50% Discount
SINGLES:
BERLIOZ—Beatrice and Benedict Overture; National Symphony Orchstra conducted by Malcolm Sargent.
SZYMANOWSKI—Notturno, Tarentella; Ida Haendel, Violinist.
AVISON—Concerto in E Minor for Strings, Boyd Neel String Orchesra.
FILTZ—Symphony in E Flat, Boyd Neel String Orchestra.
BLISS—Baraza; Eileen Joyce, Piano, National Symphony and Male Chorus.
HANDEL—Messiah, Overture; Pastorale Symphony, London Symphony conducted by Malcolm Sargent.
MENDELSSOHN—Elijah; O, Rest in the Lord, Woe Unto Them, Kathleen Ferrier.
MENDELSSOHN—Ruy Blas Overture, National Symphony conducted by Heinz Unger.
PURCELL—Four Songs, Astra Desmond.
AND MANY OTHERS.
ALBUMS
BRITTEN—Pieces for Two Pianos, Benjamin Britten and Clifford Curzon.
ROUSSEL—Petite Suite, Opus 39, L'Orchestre de la Societe du Conservatoire de Paris conducted by Charles Munch.
SIBELIUS—En Saga, London Philharmonic Orchestra conducted by Victor de Sabata. AND MANY OTHERS.
The Disc Shop
1619 CONN. AVE.
HO. 5549. HO. 2746.

RONSON REPAIRS
Parts Replaced, 15c up
Complete Overhaul
Pocket Lighters 1.75
Combination and Table Lighters 2.25
Washington's Ronson Repair Representative
BECKERS
1314 F STREET
A Gift from Beckers Means More

WHY NOT?
IT COSTS NO MORE TO PARK AT THE
CAPITAL GARAGE
NEW YORK AVE., between 13th and 14th
"Every Auto Service"

New Air Service
Mainline Speed
Local Convenience
Pittsburgh
Connellsville-Uniontown
Cumberland
Martinsburg
Hagerstown
Washington
ALL AMERICAN AIRWAYS
Twin-engined 24-passenger airliners
FOR RESERVATIONS
Phone STerling 4500
or call your travel agent
Fly the Scheduled Airlines

Startling Changes!
Don't buy TV until you see Motorola
Within the next few days, MOTOROLA will have the first public showing in history of its 20th Anniversary line. You are invited: time and place will be announced in later ads.
You'll see for yourself Television sets that embody 11 sensationally new and exclusive MOTOROLA inventions, including Antennas built in, of course.
There's a Motorola television set for every home. 22 sparkling new models.
Wait and see
Motorola
YEARS AHEAD FOR YEARS TO COME

Mason & Hamlin
The World's Finest Piano
the choice of those who demand the best
The Mason & Hamlin, master creation of master craftsmen, is a symbol of all that can be desired in a piano. It is a mellow, majestic, full-toned instrument . . . a musical inspiration when you touch its responsive keys. Come in and see the brilliant styles in consoles and grands, now displayed in our showrooms.
Small Down Payment
Easy Terms
JORDAN'S
Corner 13th and G Streets
STerling 9400
Mail coupon for information
JORDAN'S—Corner 13th and G Sts. N.W.
Please send me full information on the Mason & Hamlin and other pianos.
NAME .....
ADDRESS .....
..... P
PIANOS TO RENT

RALEIGH HABERDASHER

new 3/4 length . . . by Stroock
Cloud Drift Coat
As advertised in "Vogue"
Certain to be the 1949 choice of students . . . careerists . . . young marrieds . . . Stroock's wonderful new three-quarter-length coat of glorious "cloud drift," the 100% virgin wool fabric that gives you warmth-without-weight . . . comfort without bulk. It's roomy . . . it's rugged . . . and so "right" wherever you go in it. With open-notched collar, oversized pockets . . . beige or gold; sizes 8 to 14.
$75
Shop Today or Friday. Closed Saturday.
AIR-COOLED Raleigh HABERDASHER
1310 F St. NA. 9540

POLITICS—From P. 1

Truman Invites Rebels to Return

without the industrial East and without the Solid South. And I am prouder of that than anything that has ever happened to me.

"And that doesn't mean that we are not inviting the industrial East and the Solid South and all the rest of the country to join the party of the people and help the country go forward. That is exactly what we want, and that is exactly what we are going to accomplish in the next two years."

Purge by Committee

It was the civil rights plank in that platform which led angry Southerners to bolt, and set up the States' Rights ticket.

Besides purging five of the bolters yesterday, the National Committee also ordered the name of a sixth Southerner erased from its rolls, even though he had already resigned.

Those removed for supporting the States' Rights presidential ticket of Governors J. Strom Thurmond of South Carolina, and Fielding Wright of Mississippi in 1948, in protest against the Administration's civil rights program, were:

Marion Rushton, Alabama; William H. Talbot, Louisiana; J. B. Snider and Mrs. Hermes Gautier, Mississippi, and Mrs. Anne A. Agnew, South Carolina. Thurmond's name also was stricken as a member, although he had resigned.

States' Righters promptly charged that their members had been "railroaded" off the committee.

Leander H. Perez, New Orleans, named director of a new States' Rights bureau set up in Washington yesterday, told newsmen the purge had been conducted in a "high-handed and unfair manner."

Perez said it was only a coincidence that the States' Rights headquarters here was set up on the same day of the National Committee meeting.

Wallace W. Wright, Mississippi, announced the appointment of Perez, a former Louisiana judge, to head the bureau. Wright said that among other things the organization will campaign for adoption of a States' Rights amendment to the Constitution. He said 14 States would support such an effort. Perez stated organizations will be set up in all States.

The committee threw out a contest brought against Wright Morrow, Texas committeeman, by Byron Skelton of Temple, Tex. Skelton had questioned Morrow's party loyalty in the last campaign. The committee found the evidence did not support the charges.

This contest was the only one that brought extensive floor debate. A motion from the floor to deny Morrow a seat was tabled by voice vote.

In each seating controversy, the committee accepted by voice vote the recommendations of its credentials committee. The five seats of the bolters were declared vacant and no action was taken to fill them at this time.

The committee elected Senator Burnet Maybank to take Thurmond's place as South Carolina committeeman on grounds that a vacancy existed there before the National Committee met.

Maybank expressed appreciation, but said he would have to clear up his status at another meeting of his State committee. The National Committee, however, said it considered him officially elected.

One of them, Louisiana's Talbot, said Tuesday that if he was kicked out he would take the fight back to his State, and "slap them down" as he did in 1948. Louisiana, Alabama, Mississippi, and South Carolina cast their electoral votes for Thurmond last year. Texas supported Mr. Truman.

On the home fronts of the ousted Southerners, comment came quickly and caustically.

Governor Wright of Mississippi, the States' Rights vice presidential candidate, charged the national committee operated in "gangster style."

Alabama's Gov. James E. Folsom, a Truman supporter, wired the committee his congratulations. But an Alabama States' Rights leader, Chairman Gessner T. McCorvey of the State Democratic Executive Committee, said the action would solidify the South in its fight against "centralization of Government in bureaucratic Washington."

Boyle, a 46-year-old lawyer from Kansas City, Mo., and a long-time friend of the President, had no opposition for chairman. He succeeds Senator J. Howard McGrath, who resigned yesterday to be sworn in as Attorney General.

Boyle has been a $30,000-a-year executive vice chairman of the committee. He told reporters that his salary will continue. In the past, chairmen usually have not been paid.

Dr. R. B. Robins, Arkansas committeeman, failed to gain adoption of a resolution criticizing high party officials for supporting compulsory health insurance.

Jonathan Daniels, North Carolina committeeman, and only Southerner on the credentials committee, put through an amendment to the credentials report. This expressed the appreciation of the full national committee to those Democrats in the South who supported Mr. Truman in the last election.

Dixiecrats' Exit . . .

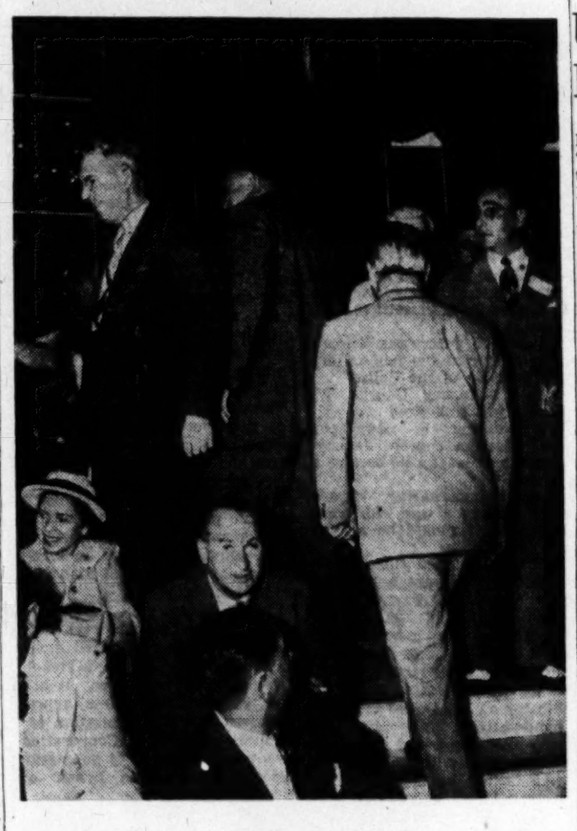

Associated Press Photo

THIS WAY OUT—Ousted from membership in the Democratic National Committee, William H. Talbot (at door, back to camera) of New Orleans, followed by Judge Leander H. Perez (back to camera, center) leave the committee meeting yesterday in the Mayflower Hotel. They were "expunged from membership rolls" for supporting the Dixie-born State's Rights ticket against President Truman in the 1948 campaign. Three others were also ruled out at the start of the meeting

Stepfather Admits Torturing Crippled Veteran 18 Months

Montesano, Wash., Aug. 24 (U.P.).—A crippled Air Force veteran, whose step father admitted torturing and beating him for 18 months "to make a man out of him," today said that a half-sister stood by and laughed while he lay on the floor screaming.

Henry Chum, 29, a one-legged World War II veteran, said his 14-year-old half-sister several times witnessed the hour-long beatings with a knotted rope and would ask laughingly:

"Are you having a good time?"

The step father, Frank W. Chase, 52, was taken at gun point by a posse of American Legionnaires yesterday at the request of Grays Harbor County Sheriff Mike Kilgore. In a written confession today, Chase said. "I was only trying to make a man out of him."

Chase was held on a charge of assault.

Chum was found in his home Moondaf in nearby Oakville, "a mass of bruises," Kilgore said, after neighbors told of hearing cries.

Chase admitted beating Chum with a rope, kicking him and pulling his hair, "but I didn't beat him with a plank or break his ears."

Kilgore said Chum's body showed marks made by some sort of club and the victim's ears were scarred and broken.

When arrested, Chase had $470 which he said he got from selling Chum's car—a gift from the Government—and from monthly disability pensions. Chum said Chase had induced him to sign over full power of attorney.

Chase said his stepson voluntarily crawled on his hands and knees but Kilgore said "Chum is of normal intelligence and I don't believe a man of normal intelligence would crawl on his hands and knees."

Chum was wounded by shrapnel March 11, 1943, in an air raid on New Guinea.

Eden Urges U. S., Britain End Bickering

London, Aug. 24 ((AP)).—Anthony Eden pleaded today for an end to "bickering and hard words" between the United States and Britain.

The deputy Conservative leader told a political meeting in Wales:

"Relations between the British Commonwealth and the United States are much bigger than any political party in either country. They are the future of the world."

If trans-Atlantic name-calling takes the place of "sympathetic understanding and stern effort," he said, "then no one will gain except Moscow."

Said Eden:

"The government should disabuse their minds and the minds of their supporters of the idea that any responsible American wishes to try to dictate to the British government and the British people how we should run our own country.

"The truth is that our American friends have given to us and to Europe as a whole in these postwar years the most generous help without making the least attempt to interfere in any way in our own political controversies."

Preliminary Anglo-American pound-dollar talks began today at a luncheon given by Foreign Secretary Ernest Bevin for Paul G. Hoffman and Averell Harriman, top European Cooperation Administration chiefs.

The Anglo-American-Canadian economic conference begins September 7.

ECA spokesmen stressed that Hoffman and Harriman are not negotiating. Their talks with British leaders mainly affect this country's part in the recovery program.

Free Health Care May Hinge on Talks Here

London, Aug. 24 (AP).—A reliable informant said today Britain's Labor Government may have to consider doing away with its free medical service if next month's dollar-pound talks in Washington fail.

The informant, who refused to be identified, but who is close to the Government, said Britain's leaders may have to think about having each person pay a shilling (20 cents) for each visit to the doctor if the Washington talks flop.

Hoisted by Finger

Avonmouth, Eng., Aug. 24 (AP)—A crane hook got caught today in a wedding ring worn by Gilbert Britton, 62, a dock worker. Britton was lifted 15 feet into the air. He was lowered to safety and taken to a hospital, where the ring was sawed off his finger.

Crimes Laid to Von Mannstein

Hamburg, Germany, Aug. 24 (AP) Former German Field Marshal Erich von Mannstein today was described as a willing tool of Hitler in the mass extermination of Nazi victims during World War II.

Prosecutor Sir Arthur Comyns-Carr told a seven-man British war crimes tribunal Von Mannstein was "criminally responsible" for carrying out the human extermination policy in Poland and Russia.

"The accused gave himself unsparingly for almost five years of Hitler's campaigns to the service of this barbarous (extermination) policy and was one of its principal executants," said the prosecutor.

If Von Mannstein had objected to the "illegal and brutal orders" he received, he might have got his own way, Sir Arthur said.

Von Mannstein pleaded innocent to a 17-count indictment covering 243 incidents in which an estimated 500,000 Poles and Russians, both soldiers and civilians, were slaughtered by troops under Von Mannstein's command.

Von Mannstein's counsel, R. T. Paget, indicated he would cite Russia's forced labor practices and argue that no nation can complain about practices it carries out itself.

D. C. Alcoholic Clinic To Open Month Later

A new opening date of October 1 was announced yesterday for the District's full-time alcoholic clinic, previously scheduled to begin operations on September 1.

Remodeling work on quarters in the Weightman School, 23d and M sts. nw., is expected to begin this week. Dr. Leopold E. Wezberg, director of the Mental Hygiene Bureau, will head the clinic.

Accountancy
Pace Courses: B.C.S. and M.C.S. Degrees. C.P.A. Preparation. Day and Evening Divisions; Coeducational.
Send for 43rd Year Book
BENJAMIN FRANKLIN UNIVERSITY
1100 16th Street, N.W. at L RE 2262

"ONE MAGIC HOUR"
IS ALL YOU NEED TO GO DANCING TONIGHT
Just put yourself in the hands of an Arthur Murray expert. She knows the secret of his famous Magic Step. You learn it instantly—and are speeding on your way to mastery of the newest, smartest steps. After only one hour you can go out and dance. What you can learn in a few more lessons will amaze you. Don't wait—when new fun and popularity come so easily. Accept a free 30-minute lesson today at your nearest Arthur Murray studio. Open 10 A.M. to 10 P.M.

ARTHUR MURRAY
1106 Conn. Ave. Washington, D. C. EX-4100
1103 King St. Alexandria, Va. OV-5820

1/2 FARE
FOR YOUR FAMILY
MONDAYS
TUESDAYS
WEDNESDAYS

	REGULAR FARE	FAMILY ½ FARE	EACH FOR 2
DETROIT	26.30	13.15	19.73
MILWAUKEE	39.30	19.65	29.48
MINNEAPOLIS-ST. PAUL	55.00	27.50	41.25
SEATTLE	148.36	74.20	111.28

Plus Tax
Phone: STERLING 9000 or your Travel Agent
NORTHWEST Orient AIRLINES

"Saved my Life
A God-send for GAS-HEARTBURN"
When excess stomach acid causes painful, suffocating gas, sour stomach and heartburn, doctors usually prescribe the fastest-acting medicines known for symptomatic relief—medicines like those in Bell-ans Tablets. No laxative. Bell-ans brings comfort in a jiffy or return bottle to us for double money back. C
BELL-ANS for Acid Indigestion 25¢

DON'T
buy TV until you see Motorola
Within the next few days, MOTOROLA will have the first public showing in history of its 20th Anniversary line. You are invited: time and place will be announced in later ads.
You'll see for yourself Television sets that embody 11 sensationally new and exclusive MOTOROLA inventions, including Antennas built in, of course.
There's a Motorola television set for every home. 22 sparkling new models.
Wait and see Motorola
YEARS AHEAD FOR YEARS TO COME

There is no finer food anywhere!
Pall Mall Room
CLUB BREAKFAST
LUNCHEONS
DINNERS
Air Conditioned
PRIVATE DINING ROOMS
RES.-NA. 3810
Hotel Raleigh
PENN. AVE. AT 12TH ST.

PIANOS TO RENT
WITH OPTION TO BUY
As low as $7 Monthly

phone ST. 9400
Please Send Complete Information on Rental Plan with Option to Buy.
Name .....
Address .....
.....
JORDAN'S
Corner 13th and G Sts. N.W.

This valuable, lovely, life-time SOLID COPPER WALL-PLANTER complete with bracket & chains!

FREE
NO PURCHASE NECESSARY!
Call Sterling 3512
OUR DECORATOR WILL DELIVER THIS LOVELY GIFT WHEN HE GIVES YOU A FREE ESTIMATE ON CUSTOM'S
RE-UPHOLSTERING & RE-DESIGNING

Accept this gift in exchange for a free estimate! Custom's remarkable re-upholstering and re-designing plan brings magnificent decorator beauty into your living room at a saving of one-half! Let us prove this to you! There are no strings attached to this free offer!
SOFA & CHAIR RE-UPHOLSTERED & RE-DESIGNED, as low as $59
LONG TIME TO PAY
PHONE STERLING 3512 FOR FREE ESTIMATE
A Custom Decorator will come to your home with visual style samplers and decorator fabrics. You are under no obligation. Free service in nearby Virginia and Maryland.
BARRISTER BLDG., 635 F ST. AT 7TH ST. N.W. PHONE STERLING 3512
Custom Upholstering Co.
Custom Made-to-Order Slip Covers for 2-pc. Suite as Low as $39

I want you to know how pleased I am with the new stabilized BEVERLY. I love its fresh-roasted taste—and your re-usable glass jars are a joy!

Mrs. Kathryn Sylvester
WASHINGTON, D.C.

Seems like everybody who TRIES IT loves BEVERLY!
Beverly is STABILIZED...so it spreads like a dream, tastes fresh as fresh-roasted peanuts, AND NEVER GETS LOOSE OIL ON TOP! Let your youngsters enjoy plenty of Beverly—it's a food high in body-building protein and energy values
Taste without risk! Unless you're delighted with the Beverly you buy, the store will refund your money.
priced to please your budget at SAFEWAY

Shop & Save Thursday & Friday 'til 9 P.M.
Low Co-op Prices for Boys!

Nationally Famous
BOYS' WESTERN SHIRTS
Colorful Western prints and bold plaids in a sturdy Sanforized cotton! Tested and commended by Parents Magazine, guaranteed by Good Housekeeping! There's no doubt about the value of these fine shirts! Long sleeves; sizes 6-18.
1.35

Solid Colored and Mottled
BOYS' CORDUROY TROUSERS
Boys can be awfully hard on trousers. But these sturdy corduroys will take anything and come back for more next season! Hurry for yours! Blues, Browns, Grays. Sizes 6-18.
4.77

Cotton Lined Boys'
ZELAN
JACKETS
3.77
Dupont treated Zelan jackets, durable and water repellent! No boy should be without the benefits of its all-purpose utility! In Brown, Grey or Putty, with smart plaid linings. Sizes 6-16.

100% Wool
BOYS' JACKETS
4.77
Long-wearing wool warm-up jackets . . . lightweight for comfort, full cut for action-free movement! With contrasting piping on 2 slash pockets. Green, Blue, Maroon; sizes 6-16.

Solid and Striped Boys'
POLO SHIRTS
88c
Still enough warm weather ahead so that no thrifty mother will want to miss this outstanding buy in well-knit polo shirts! Hurry for yours while they last! Sizes 6-20.

Shop in Air-Conditioned Comfort
Saves you Money CO-OP
E. A. Filene Co-op
DEPARTMENT STORE IN THE SHIRLINGTON BUSINESS CENTER
PHONE OVerlook 5400
DIRECTIONS: From Memorial Bridge or 14th Street Bridge drive past the Pentagon 2½ miles on the Shirley Highway or take the A. B. & W. "Red Bus" at 12th & Pa. Ave. N.W.
3 Huge FREE PARKING AREAS

White Paper Fair Record, Acheson Says

By the United Press

Secretary of State Dean Acheson yesterday defended the Administration's China White Paper as "a fair and honest record," and discussed as false charges that it was doctored to cover up mistakes.

"It is insinuated the documents were deliberately omitted in order to falsify the record," Acheson said. "These insinuations are not supported by any evidence. They could not be supported because there is not an iota of truth in them."

The Secretary conceded that many China documents were left out, but he said this was done solely to conserve space.

He emphasized that the White Paper was a compilation of State Department documents, and that there had been no claim that it included documents from other governments or other United States agencies, notably the National Military Establishment.

Acheson mentioned only one critic by name—Representative Walter Judd (R., Minn.), who last week released a "summary" of a 1945 military intelligence report on the Chinese Communists. Judd inferred the document was left out of the White House Paper to bolster the department's "feeble case."

Acheson said he had never seen the "summary" until Judd released it; the "summary" represented only the views of the officers who wrote it, not the War Department, and therefore was not circulated; it differed "in some important respects" from the original military intelligence report on which it allegedly was based; and the report was a War Department and not a State Department document.

It was understood Acheson singled out Judd because of a feeling that the Congressman's criticism was unfair. Sources close to Acheson said the Secretary had discussed the department's position at secret conferences attended by Judd and the Congressman made no reference to the "summary" at that time.

Chiang Begs Western China To Fight On

Hongkong, Aug. 24 (U.P.).—Generalissimo Chiang Kai-shek appealed today to the western provinces of China to fight to the last against communism which, he said, is attempting to enslave the world.

Preparing for the apparently inevitable capture of Canton, the present emergency capital, Chiang flew to Chungking today.

Chiang conferred in Canton with top Nationalist officials. It was believed they decided to hold Canton as long as possible and then make the last stand in Kwangsi and Szechuan provinces.

The Communist advance in Fukien province continued with little opposition and advance forces were reported to have outflanked Amoy, reaching Changchow, 25 miles inland, and Tsingkiang, 35 miles north.

The Kiangsi and Hunan fronts were reported comparatively quiet.

U. S. Canton Consulate Closes After 63 Years

Canton, Aug. 24 (U.P.).—The United States consulate in Canton closed down today after 63 years of operation and American interests in the area were handed over to the British.

Closure of the oldest American consulate in China was ordered last week by the State Department. Chinese Communist armies have pushed south to within 165 miles of the Nationalist capital.

Prio Fires Cuban Army Chief for Insubordination

Havana, Aug. 24 (AP).—President Carlos Prio Socayras today personally fired for insubordination Maj. Gen. Genovevo Perez Damera, chief of the Cuban army. The military leader once played an important role in thwarting an attempt to launch an expedition against the Dominican Republic from Cuban soil.

Dr. Prio named Gen. Ruperto Cabrera to the top army job and announced he had dismissed Perez Damera because "disagreements" had arisen between himself and the army chieftain "concerning the way in which the chief of state should be obeyed."

Bizonal Germany's Trade Hits New Peak

Frankfurt, Aug. 24 (AP)—Bizonal Germany's imports and exports climbed to a new postwar high in July.

Joint Export-Import Agency (JEIA) officials said today that imports totaled 240 million dollars, an increase of more than 45 per cent over June.

Exports amounted to 113 million, an increase of nine million dollars over the previous record set in June.

"The Real Shame of Illegitimacy"
READ IT IN SEPTEMBER
Coronet
NOW ON SALE • 25¢

WOODWARD & LOTHROP
10th 11th F and G Streets Zone 13 Phone District 5300
BRANCH STORES—Bethesda, Maryland The Pentagon, Virginia

Annual Autumn Savings
. . . your wonderful opportunity to buy Woodward & Lothrop Quality Furniture and Floorcoverings at prices you cannot afford to miss

15% Savings . . .
Georgetown Galleries Fine Solid Mahogany Furniture
. . . any piece you choose on our floor or from our catalogue at this discount

The better you get to know it, the more you like Georgetown Galleries mahogany in your dining room. First of all, its 18th Century beauty of line . . . in a wood famous for preserving its beauty. But look farther . . . sizes vary, so you can have this fine furniture in apartment or mansion size. It has traditional emphasis on fine detail . . . contemporary stress on functionalism. Pieces pictured are a few from the group.

	Special
The double pedestal table with three 12-inch leaves to make it banquet size. **In our regular stock, $186.**	$158
Side chair, rayon-cotton covered. **In our regular stock, sells for $36**	$31.25
Arm chair, in our regular stock, $48	$41
Buffet, with big drawer for linens, silver drawer, 3 others, 2 cupboards. **In our regular stock, sells for $258**	$219.25
China Cabinet, much storage space. **In our regular stock sells for $264**	$224

Please allow 30 to 60 days for delivery on any piece of this furniture ordered during this savings event.

W&L—Dining Room Furniture, Sixth Floor

Of course you can afford
Imported, Hand-hooked
Wool Rugs

even the big 9x12 size (was $129.50) an astonishingly low $99.75

Everything about these hand-hooked wool rugs is as cheerful and friendly as your own best friend. . . . The low prices, the informal, gay patterns and colors, the stubborn way they just will not wear out. Use them with modern or traditional decor . . . they are even as adaptable as your best friend, too. Choose beige, rose, blue, green or black grounds.

Other sizes available at savings . . .

	Were	NOW
8x10-foot	$97.50	$87.50
6x9-foot	$79.50	$64.50
4x6-foot	$32.95	$27.50
3x5-foot	$21.95	$17.50
2x4-foot	$10.95	$8.95
2x3-foot	$9.75	$7.75

W&L—Rugs, Sixth Floor

Interfaith Amity Urged by Priest

By Martha J. Hall
Post Reporter

"Whatever dislike Protestants have for Catholics in this country actually is not dislike for Catholicism, but for what they believe Catholicism is," the Rev. Thomas F. Gavin of Canisius College, Buffalo, N. Y., declared yesterday.

Father Gavin, who has taught courses on Protestantism to Catholic groups throughout the country, is a member of the faculty of the summer school of Catholic Action now in progress at Georgetown University. The school, which has been held in six other major cities in the United States, is sponsored by the Sodality of Our Lady in St. Louis. It will end Saturday afternoon.

He pointed to the following common beliefs of Protestants about Catholicism, which, if true, "no sensible, self-respecting, reasonable Catholic would approve."

1. Catholics look on all Protestant marriages as invalidly contracted and all Protestant children as illegitimate.
2. All Catholics have to do is go to confession and then they can go out and commit the same sins again.
3. Catholics worship statues and idols; they worship the Blessed Virgin.
4. The church is more interested in political than spiritual power.
5. Catholics have no respect for the Bible.

These beliefs, he asserted, are "completely repugnant to human instincts" and if they were true, "no right-minded person would approve of the Catholic church."

Misunderstanding between Protestants and Catholics, Father Gavin said, will decrease only if all groups make a concerted effort to cooperate and to understand each other's beliefs.

The practical solution toward eliminating these Protestant-Catholic misunderstandings, he said, is for each group to work separately to increase harmonious relations.

At the present time, he said, it is not practical to work together in a united effort to decrease misunderstanding because "we don't seem to get along together in groups where the basis for getting together is religion."

He pointed to the press, radio, magazines and movies as among the most powerful and effective means of breaking down the prejudices of Catholics and Protestants about each other.

Misunderstanding between Protestants and Catholics in the United States has decreased since colonial days, when it was common to persecute Catholics, Father Gavin said.

He pointed to the large number of Catholic converts in recent years as evidence of this.

"Occasionally things break out which bring to the surface misunderstandings which are still there, but it is not as bad as it used to be by a long shot," he declared.

Girl Found Strangled; Uncle Did it, Kills Self

Detroit, Aug. 24 (AP).—Nine-year-old Barbara Jean Aberl was found strangled to death in a marsh near here last night. A blue jumper was knotted about her throat.

Her ne'er-do-well uncle, Arthur Mayer, 30, scrawled a suicide note relating he killed the girl to keep her from telling of his sex advances. His body was found in woods four miles away.

Mayer's note warned mothers to guard their daughters who become "sex conscious at a young age."

'Swing Your Partner,' Says the Padre

SQUARE DANCERS—The Rev. Leo P. Wobido (right), a member of the faculty of the Summer School of Catholic Action at Georgetown University, calls the steps for a class in square dancing. Nearly 700 persons are attending the week-long school

ON THE AIR—Father Wobido (right) gives instructions in radio technique to two class members—Ann Dunbar (left) of 5000 Moreland lane, Bethesda, Md., and Carolyn Spoto of Tampa, Fla. Robert Helm (background), of 1836 16th st. nw., is at the controls.

By Jack Lartz—The Wasrington Post

TRANSIT—*From Page 1*

SEC Approves Capital Transit Stock Sale to Wolfson Group

the competitive bidding requirements."

The stock to be sold represents 45.61 per cent of the 240,000 outstanding shares of Capital Transit. The sale also involves two subsidiaries of Capital Transit—Montgomery Bus Lines, Inc., and the Glen Echo Park Co.

On April 14, 1942, the SEC issued an order directing North American to sever its relationship with Capital Transit by disposing of its ownership and control of the transit securities.

In yesterday's decision, the SEC emphasized that "the contract of sale provides that the parties are to use diligence to obtain required orders . . . from the Interstate Commerce Commission prior to execution of the sale."

The Wolfson group already has made a down payment of $250,000 and the remainder is to be paid on or before November 1, 1949, if approval is obtained from the ICC.

Advised of the SEC decision, Wolfson in New York City said that he "naturally was very pleased at the outcome" and hoped that the news from the ICC would be as favorable.

Sir Tirvyalyangiudi Vi for Short in London

London, Aug. 24 (AP).—The Indian delegate to the Commonwealth Relations Committee arrived by air from Delhi tonight.

He laughingly told perspiring newsmen trying to get his name spelled right!

"They tell me I have the longest name in the world. In Canada, where I am going, they call me 'The Dear One.'"

His name?

Sir Tirvyalyangiudi Vijayaraghavacharya.

U. S. School Roll Total Estimated

An estimated 32,671,500 students throughout the United States will pursue studies during the coming school year, Federal Security Administrator Oscar R. Ewing announced yesterday.

Figures compiled by Earl James McGrath, United States Commissioner of Education, show the following breakdown: private and public elementary schools, including special types of institutions, 23,377,500; similar types of schools at secondary level, 6,533,000; universities, colleges and professional schools, including junior colleges and normal schools, 2,400,000, and other types, chiefly private commercial and nurse training schools, 361,000.

Greatest Back-to-School pen value!
NEW Parker "21"
writes dry with wet ink!
ONLY $5.00
Set, $8.75
You couldn't choose a finer pen for school. New "21" is precision-made throughout . . . with amazing new Octanium point . . . fast-action filler. Uses *dry-writing* Superchrome or any ink. 4 colors . . . choice of points. Get yours now.
Kann's
Stationery, Street Floor

2 GREAT NEW PARKER PENS
FINEST PEN AT A MEDIUM PRICE
NEW PARKER "21"
Writes dry with wet ink. Fast-action filler, super-smooth Octanium point . . . many other luxury pen features. Outstanding value! Blue, green, red, black. Choice of points.
ONLY $5.00
Set, $8.75
PERFECT BACK-TO-SCHOOL CHOICE
FINEST AT ANY PRICE
NEW PARKER "51"
World's most wanted pen . . . with 14 new advances. Writes with precision smoothness you've never experienced before. New "51" available in 8 colors.
$13.50 up
Sets, $19.75 up
OPEN SATURDAY
KAHN-OPPENHEIMER
Jewelers Over 50 Years
917 F St. N.W. Open 9-6 P.M.
Buy Where Your Grandfather Did

NOW AT ERNEST BURK INC. Jewelers
You Can See the
NEW PARKER "21"
Finest at a medium price!
Offers high-precision Parker features throughout! Only this pen and the "51" can satisfactorily use Superchrome Ink that *dries as you write*. Also uses other inks. Full length hood . . . Octanium point . . . fast-action filler. *Colors: blue, red, green, black. Stainless caps, choice of points.*
$5.00 (sets, $8.75)
Charge and Budget Accounts Invited
ERNEST BURK INC. Jewelers
614 13th N. W.
(Bet. F & G) DI. 2773

NOW AT
ARTHUR MARKEL
BOTH THE NEWEST
Parker Pens
NEW PARKER "21"
Finest at a medium price!
Offers high-precision Parker features throughout! Only this pen and the "51" can satisfactorily use Superchrome Ink that *dries as you write*. Also uses other inks. Full length hood . . . Octanium point . . . fast-action filler. *Colors: blue, red, green, black. Stainless caps, choice of points.*
$5.00 (sets, $8.75)
NEW *Aero-metric* Parker "51"
Finest at any price!
It's the world's most-wanted pen, now with 14 precision advances . . . new, *extra-easy filling* . . . metered ink flow . . . special safeguards against leaking . . . many other new features. *Choose from 7 smart colors and black. Lustraloy or gold-filled caps . . . custom points.*
$13.50 AND UP (sets, from $19.75)
ARTHUR MARKEL
940 F St. N.W. NA. 0284

"The Real Shame of Illegitimacy"
READ IT IN SEPTEMBER
Coronet
NOW ON SALE—25c

New Good Will Offer!
CANNON DISH TOWEL
Worth 25¢ or more in every New GIANT BOX of
Silver Dust
Yes . . . you still get the fine Cannon FACE CLOTH in every REGULAR SIZE BOX!
You get this big, fine-quality dish towel in every 2¼-lb. giant box of safe, white, granulated Silver Dust, now with extra sudsing power. Get this new giant box with the big new premium today!
GIANT SIZE Silver Dust
Trust Silver Dust ANOTHER FINE PRODUCT OF LEVER BROTHERS COMPANY

For school choose the best a NEW PARKER
We have both!
Finest pen at a medium price.
NEW PARKER "21"
It excels even $10.00 pens in beauty, precision, new writing features. Comparing will show you why. "21" can *write dry with wet ink!* 8-metal new Octanium point performs with effortless ease. Hidden, fast-action filler. Special anti-leak protection. Choose yours now . . . 4 colors, fine, medium, heavy points.
ONLY $5.00
Set, $8.75
Finest pen at any price
NEW *Aero-metric* Parker "51"
World's newest and most-wanted . . . the pen for "straight-A" writing. New filling ease. Visible ink supply. Writes a metered, perfect line. 7 smart colors and black. Gold-filled or Lustraloy caps. Custom points.
$13.50 UP
Sets, $19.75 up

SALES Parker Repair Service For Washington—Factory Equipment SERVICE
Service On All Makes While You Wait
EARL FAHRNEY
"The Fountain Pen Hospital"
741 15th St. N.W. NA. 9653
"The Write Place"

WOODWARD & LOTHROP
10TH 11TH F AND G STREETS ZONE 13 PHONE DISTRICT 5300
BRANCH STORES—Bethesda, Maryland; The Pentagon, Virginia

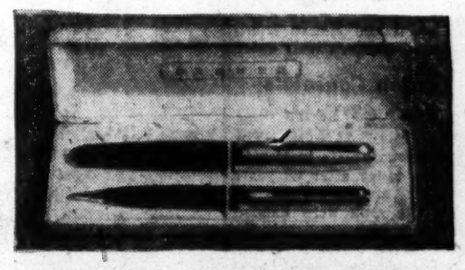

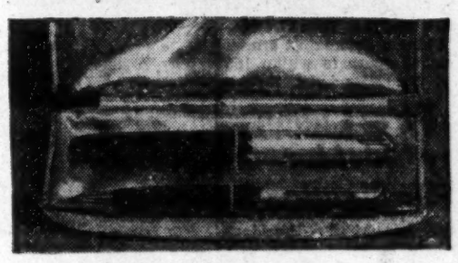

Parker
presents two great new pens in time for school opening
The new low-price Parker "21"
Matching Pencil, $3.75
$5
The perfect economy pen for school . . . a fine Parker, too. Uses famous Superchrome Ink that dries as you write—uses any other ink, too. New 8-metal Octanium point gives smooth, scratch-free writing. Blue, green, gray, black.
New Aero-metric Parker "51"
Lustraloy Cap, $13.50. Pencil, $6.75
Gold-filled Cap, $19.75. Pencil, $10.80
Its 14 new features include . . . an ingenious device that meters the ink in a perfect skip-free line . . . a visible, larger ink supply . . . for years of writing ease. Black, midnight, teal, navy gray, burgundy, green.
W&L—Stationery, Aisle 4, First Floor

Soften Up Hard Stinging Callouses
Don't wait—save yourself from another day of burning foot torture. Get Ice-Mint NOW! Join the millions of happy people who walk in cool fresh comfort thanks to this frosty-white medicated balm. Enjoy its amazing cooling soothing action. Get Ice-Mint today—at all druggists.

JUST 50c A WEEK AT CHAS. SCHWARTZ & SON
2 Great NEW Parker Pens
THE NEW PARKER "21" at $5.00
The New Parker "21" . . . the finest pen at a medium price. Perfect for the Coed. It looks and writes like an expensive pen . . . and is available in blue, green, gray and black. Choice of points too.
The Parker "51" . . . finest Pen at any price. First choice of busy, successful people everywhere. Turns writing into gliding . . . a new experience in velvet smoothness and ease. Choice of seven handsome colors. Gold-filled or Lustraloy Caps. Custom Points.
THE NEW PARKER "51" $13.50 AND UP
Chas. Schwartz & Son
A GREAT NAME IN JEWELRY FOR 60 YEARS
708 7th STREET, N. W.
1305 F STREET, N. W.
STerling 1525

2 GREAT NEW PARKER PENS
FINEST PEN AT A MEDIUM PRICE
NEW PARKER "21"
Writes dry with wet ink. Fast-action filler, super-smooth Octanium point . . . many other luxury pen features. Outstanding value! Blue, green, red, black. Choice of points.
ONLY $5.00
Set, $8.75
PERFECT BACK-TO-SCHOOL CHOICE
FINEST AT ANY PRICE
NEW PARKER "51"
World's most wanted pen . . . with 14 new advances. Writes with precision smoothness you've never experienced before. New "51" available in 8 colors.
$13.50 UP
Sets, $19.75 up
Dreisonstok
1433 H St. N.W.
Ground Floor Southern Bldg.

See it at WASHINGTON JEWELERS
Out just in time for School! PARKER "21"
Superb new low-cost pen . . .
★ LOOKS AND WRITES LIKE PENS COSTING TWICE AS MUCH.
★ WRITES DRY WITH WET INK!
Only $5.00
Sets, $8.75
● Parker, maker of the world's finest writing instruments, now introduces this remarkable new pen value. New "21" has Parker quality from tip to cap. Amazing Octanium point, a new 8-metal alloy, gives super-smooth, tireless writing. Special safeguards against leaking. Come in for demonstration! Colors: blue, green, red, black . . . choice of points.
Washington Jewelers
Next to Keith's Theatre
615 15th St. N.W. ST. 4044
Open Thursdays Until 8:30 P.M.
Charge Accounts Invited

Don't store outgrown baby furniture or toys in the attic. Place a Post "Miscellaneous For Sale" ad.

Services to Fire 135,000, Drop 12,073 Officers

DEFENSE—From Page 1

baby-sitters, cocktail mixers and other supernumeraries."

Congressional critics of the cut in employment had support for their viewpoint from a source which lent much weight to their arguments. President Truman, in his midyear economic report July 11, repeatedly warned against reducing employment in such phrases as: "We cannot have prosperity by getting adjusted to the idea of a depression—by cutting investment or employment or wages or essential Government programs." And: "There is nothing healthy about more unemployment or less production . . ." And again: "The way to check an increase in unemployment is to take a firmative action that will provide more jibs."

Hardest hit of the three services was the Navy, scheduled to lose 76,000 of 359,000 employes, or 21.2 per cent. The Army was next, with 41,000 out of 377,000, or 10.9 per cent to be cut. Of 169,000 civilians employed by the Air Force, 18,000 or 10.7 per cent will be let out.

Johnson's announcement said that the Army already had reduced its civilian employes by some 8000 since June, 1949, a number which would be included in the total of 41,000. The remaining 33,000, the announcement said, are to be fired by next November 1.

The Navy already has let go some 25,000 of the 76,000 it must cut. The balance of approximately 51,000 will be discharged by November 1.

As for the Air Force, the announcement did not enumerate any previous firings. It said:

"The Air Force stated that hiring will be held to a minimum until the Air Force civilian reduction has been completed. When overseas Air Force installations are closed, native civilians will be released locally and United States citizens will be returned to this country. Some of the latter will be employed at domestic installations."

Calculations based on the total to be fired and the total allotted to each service show that the Navy's share amounts to 56.3 per cent of the lot; the Army loses 30.4 per cent, and the Air Force gives up 13.3 per cent.

Military personnel to be released by the three services will consist entirely of Reserve officers who will be returned to inactive status and officers commissioned from the ranks who will go back to enlisted or warrant grades. In the Army, 5787 officers, chiefly majors and above, will be released. The Navy will be reduced by 3157 and the Air Force by 3129.

Installations to be closed or reduced to caretaker status as a result of the employment cuts range from great navy yards and Army camps to small bases and airfields. These include:

Army—Camp Chaffee, Ark., recruit training center, to be closed by April 15, 1950; Camp Jackson, S. C., recruit training, closed by July 1, 1950; Camp Kilmer, N. J., staging area for the New York Port of Embarkation, closed by April 1, 1950.

Navy—Naval shipyard at Long Beach, Cal., to be inactivated and "considerable" reductions in force at 10 other yards and naval air stations. The Naval Academy College Preparatory School at Bainbridge, Md., will be closed.

Air Force—Eight bases to be inactivated, five declared surplus and two returned to the Army. Those inactivated but not declared surplus will be placed on caretaker status.

Reduction in strength from 54 to 48 groups and closing of bases will cause the Air Force to inactivate three fighter wings of three squadrons each, two light bomber squadrons, and one troop carrier wing of three squadrons. The last is now on duty with the Berlin airlift.

In addition, the First, Tenth, Fourteenth and Fifteenth Air Force headquarters will be moved from their present locations. Of seven Air Force bases in the Caribbean area, five will be inactivated, leaving only two.

Nine Air Force bases were cut down to a caretaker basis, with 12 men on duty at each. This includes bases at Colorado Springs, Colo., Orlando, Fla., Salina, Kans., and Bangor, Me.

The Army's Camp Chaffee, in Arkansas, is to be closed by next April 15. Camp Jackson, S. C., goes out next year; so do Camp Kilmer, N. J., Camp Ellis, Ill.,

PER CENT—From P. 1

Says Maragon 'Got in Hair'

the subcommtitee will continue its probings into Maragon's affairs. Witnesses who have been called are George Chadwick, a Washington lawyer; Herbert Bertine, former WAA employe in New York, and Carmine Bellino, committee accountant.

Maragon is expected to be called after these three have testified.

At the outset of witness Major's testimony yesterday, he was asked about a telephone conversation he had with Hunt on June 8, 1948. A transcript of this taken down by a secretary, was found in Hunt's files in the Barr Building.

It showed that Major told Hunt about "a chap in New York" and some people who were interested in buying an Alcoa plant from WAA.

The transcript showed Major saying to Hunt:

"Apparently this boy in New York told them he would do everything he could. He wasn't working for nothing. He wanted a retainer. I do not know what he asked. They were down here to talk to me and asked me who else around town does this business.

"I said there's a fellow named Jim Hunt. He gets things done around here. We all do what we can for him. I told him, however, it was entirely up to him. I told him that you click better than half the time . . . I don't see how anybody can talk past the people here and do what they want done."

Major said he recalled the telephone conversation, and admitted the transcript sounded about the way he talked, but he insisted the transcript was wrong where it had him saying that Hunt was a man "who gets things done around here" and that "we all do what we can for him."

Denies Initiative

He admitted he referred prospective clients to Hunt, but explained he did it only when they asked him to do it. He said he never did such a thing on his own initiative.

An earlier witness yesterday was Lieut. Gen. Edmund G. Gregory (retired) former War Assets Administrator. He was asked about an exchange of letters between himself and Hunt at the time Hunt was giving up his job as a $50-a-day special consultant with WAA.

On June 30, 1946, Hunt wrote Gregory and reminded him that he had once told him that there was no reason why he (Hunt) could not be a consultant to the head of WAA and to "other clients" as well, provided he was hired on a per diem basis and was not classified as a government employe.

General Gregory sent a letter to Hunt on July 3, 1946, which in effect confirmed this.

Showed "No Violation"

The letters were turned over to the committee earlier by Roger White, Hunt's attorney, to show that Hunt had not violated any law when he accepted fees from individual clients while he was still working for WAA.

General Gregory said on the witness stand yesterday that, in his exchange with Hunt, he thought Hunt was talking about representing private clients "subsequent" to his government service.

He said he thought it was certainly "unethical" for Hunt, while serving as a WAA consultant, to carry on a side business representing people who wanted to buy Government surplus property.

It had been brought out earlier that Hunt accepted fees from private clients while he was with WAA, one of them being a $1000 fee from Albert Gross, Milwaukee manufacturer, who made the seven deep freezers that went to General Vaughan and his friends.

Feldman Testifies

The first witness yesterday was Maj. Gen. Herman Feldman, suspended Army Quartermaster General. He insisted, as he had the day before that his 1947 "confidential" letter to Hunt, which contained an Army buying program, did not give Hunt's clients an unfair advantage. He said the list of items was "harmless," since it was "tentative and fluid."

Feldman explained in detail the case of the 850,000 aerosol or anti-insect bombs which the Army bought from War Assets, thereby relieving Pierre Welch and his associates of the obligation of buying them.

Welch testified Wednesday how he tried for three weeks to get out of buying the aerosol bombs, got nowhere, and then hired Hunt. He said Hunt solved his problem in a day and had all papers signed in three days.

General Feldman said yesterday that the Army's plan to buy the bombs was "an accomplished fact before Mr. Hunt came into the picture."

Hunt got $5000 from Welch, and Welch didn't complain.

WAA Aide Names General Vaughan

Associated Press Photo
JOE F. MAJOR
Says general got him job

Wife Asks Death Of a Salesman's Marriage—to Her

Los Angeles, Aug. 24 (U.P.).—Mrs. Nelta Marie Monroe, 29, today sued her traveling salesman husband for divorce, charging he had committed 68 acts of adultery with 11 women in 12 cities of six different nations during their eight-year marriage.

Her husband, John, is a 34-year-old store fixture salesman. She declined to say where she obtained his complete amorous itinerary.

She said the alleged adulterous acts were committed from February, 1943, to October, 1948, part of which time her husband was in the armed service.

The couple was married March 7, 1941, in Chicago and separated July 11. They have no children.

Truman Presents Include Peaches, Toy Locomotive

Gifts to President Truman yesterday included a toy locomotive mounted as a desk ornament and two baskets of peaches.

The miniature copy of an ultra-modern two-section, twin-screw diesel locomotive, mounted on a platform, was brought to the White House by Joshua L. Cown, chairman of the board of the Lionel Corp., which manufactures toy trains.

The peaches came from Mr. and Mrs. O. I. Nigh, of Falls Church, Va., with a note explaining that they were "Variety Truman" and "noted for their sturdiness and high quality."

NEW
CADILLACS
and
OLDSMOBILES
Now Available On
30 DAY
DELIVERY
A FEW MODELS ARE AVAILABLE FOR IMMEDIATE DELIVERY
DRIVE IN—OR PHONE
FOR ADDITIONAL INFORMATION
CAPITOL CADILLAC-OLDSMOBILE CO.
1222 22nd St. N.W.
NAtional 3300 F. D. AKERS, Pres.

WARNING!
There is only ONE original Cumberland Old German Beer. It has been brewed by The Queen City Brewing Co. of Cumberland, Md., since 1901. Old German has been imitated 42 times. When you ask for Old German, be sure you get the Original. Its distinctive flavor has never been matched. Look for the words "The Original" on the label.
Brewed and bottled only by
QUEEN CITY BREWING CO.
Cumberland, Md.

JARI POWER SCYTHE
Cuts • WEEDS • BRUSH • GRASS
Does the work of 6 men. The Jari self-propelled power scythe is light weight, well balanced, portable. Always ready for use.

Cuts on soft ground where horses and tractors can't work. Cuts 2" from ground. Close to buildings. Cuts under water. Up to trees.
Let Us Show You the New Jari!
Air Conditioned for Your Comfort
C. F. ARMIGER, INC.
923 Pershing Dr., Silver Spring, Md.
SHepherd 6767

2 wonderful NEW PARKER PENS
just in time for school opening

NEW PARKER "21"
Excels even $10.00 pens . . . in beauty, precision, new features. Comparing gives proof! Hidden, fast-action filler. Special anti-leak safeguards. New 8-metal Octanium point gives super-smooth writing. Here is the one pen at $5.00 that you can truly be proud to own. In the medium-priced field—an outstanding value. *Choose from blue, green, red and black. Choice of points.*
Finest pen at a medium price
$5.00
Finest pen at any price
$13.50 and up
new Aero-metric Parker "51"
14 great advances in this world's most-wanted pen—First choice of busy, successful people everywhere. New "51" turns writing into *gliding*—a new experience in velvet smoothness and ease. Ink is specially metered from a bigger, *visible* supply into a faultless line. Filling with the new-type "51" filler is fast and easy. New controls guard against leaking—even up in the highest plane. *7 colors and black. Gold-filled or Lustraloy caps. Custom points.*
Copr. 1949 by The Parker Pen Co.
Both pens write dry with super-permanent Superchrome Ink
New Parker "21" set, $8.75
New Aero-metric Parker "51" sets, $19.75 up

DO YOU LIVE IN THE SOUTHEAST?
FOR LOW LIQUOR PRICES
FOR FAST DELIVERY
FOR COURTEOUS SERVICE
PHONE FREE PARKING
AT. 1160-61
IT'S MINNESOTA Liquors
2237 Minnesota Ave., S. E.

Clark's Sale OF FRENCH WINES
Imported to Sell for $1.69
PIERRE DANFLOU (BORDEAUX, FRANCE)
MEDOC 1943 Red
ST. JULIEN 1943 Red
MARGAUX 1943 Red
1.29 FIFTH
14.95 CASE
BARSAC 1943 White
SAUTERNE 1943 White
GRAVES SUPERIEURES 1943 White
1.39 FIFTH
15.95 CASE
Excellent Bordeaux wines of superior quality . . . 1943—fine vintage . . . EXTRA long corks, sold with a money-back guarantee . . . order by the case to lay away.
Assorted if you wish.

IMPORTED GRAVES WEST INDIES RUM
Gold or White
80.6 Proof
1.99 FIFTH
Old English Amontillado Spanish SHERRY
11.50 CASE
97c FIFTH
SQUARE BOTTLE
JIM BEAM Straight Kentucky BOURBON
Jim Beam is an Old Fashioned Kentucky Bourbon, made and aged in the Old Fashioned Way. Square bottle Jim Beam is delicate and mellow. Recommended as one of Kentucky's best bourbons. 86 Proof.
3.99 FIFTH
47.00 CASE

10-YEAR-OLD POT STILL STRAIGHT SCOTCH
(Glen Graeme)
All unblended straight Scotch produced in Glasgow, Scotland, in the old-fashioned pot still. 86 proof.
4.49 FIFTH
53.50 CASE
Regular 4.95 Famous Imported GLENLOGIE SCOTCH
The Scotch in the HEXAGON BOTTLE. Bottled and produced in Edinburgh, Scotland. 86.8 proof. 47.00 case.
3.99 FIFTH
IMPORTED THISTLE SCOTCH
A very fine imported Scotch. Imported by Canada Dry, Inc. 86 proof. Limited Quantities.
3.29 FIFTH

IMPORTED GAUTRET FRENCH COGNAC
Imported from Cognac, France, to sell for 4.95. Enjoy the special flavor. 84 proof.
3.79 FIFTH
Bottled-in-Bond 100 PROOF Old Blue Springs KENTUCKY STRAIGHT BOURBON
3.49 FIFTH

BURKS SPRING Straight Kentucky BOURBON
Save with Clark's low prices on straight Kentucky Bourbon. 86 Proof.
2.69 FIFTH
32.00 CASE
FULL QUARTS—Wicker
Imported Italian Vintage CHIANTI
Delicious red wine for dining.
98c QUART
APPLE MOUNTAIN APPLE BRANDY
12 Mo. Old. 84 Proof
1.88 FIFTH

IMPORTED DUMINY EXTRA DRY-(AY) FRENCH Champagne
Product of Duminy & Co. Founded 1814. Famous Duminy Champagne is guaranteed to please your most discriminating guests.
3.29 FIFTH
37.50 CASE
QUANTITY RIGHTS RESERVED
705 14th St. N.W. PHONE NA. 3320

The Washington Post

Registered in U. S. Patent Office

An Independent Newspaper

Published every day in the year by The Washington Post Company

EUGENE MEYER, *Chairman of the Board*
PHILIP L. GRAHAM, *President and Publisher*

HERBERT ELLISTON ..... *Editor*
ALEXANDER F. JONES ..... *Assistant to the Publisher*
JAMES RUSSELL WIGGINS ..... *Managing Editor*
CHARLES C. BOYSEN ..... *Business Manager*
DONALD M. BERNARD ..... *Advertising Director*
JOHN J. CORSON ..... *Circulation Director*

The Associated Press is entitled exclusively to use for republication of all news dispatches credited to it or not otherwise credited in this paper and local news of spontaneous origin published herein. Rights of republication of all other matter herein are also reserved.

1337 E Street N.W., Washington 4, D. C.
Telephone NAtional 4200

Offices of National Advertising Representatives
New York .....270 Madison Avenue (16)
Chicago .....360 North Michigan Avenue (1)
Philadelphia .....225 South 15th Street (2)
Detroit .....General Motors Building (2)

CARRIER DELIVERY

City Zone		
Daily and Sunday	*Sunday Only*	*Daily Only*
One week...$ .30	One week...$ .10	One week...$ .20
One month.. 1.35	One month.. .45	One month.. .90
Elsewhere		
Daily and Sunday	*Sunday Only*	*Daily Only*
One week...$ .35	One week...$ .15	One week...$ .20
One month.. 1.50	One month.. .65	One month.. .90

BY MAIL—PAYABLE IN ADVANCE

Daily and Sunday	*Sunday Only*	*Daily Only*
One year..$18.00	One year....$7.80	One year...$10.40
Six months.. 9.00	Six months.. 3.90	Six months.. 5.20
Three months 4.50	Three months 1.95	Three months 2.70
One month.. 1.50	One month.... .65	One month.... .90

Rates to Foreign Countries will be furnished upon request

Entered at the Postoffice, Washington, D. C., as second-class mail matter.

Thursday, August 25, 1949

Mayor Of Washington

During his period as chairman of the Senate District Committee, Senator J. Howard McGrath labored hard to abolish the reason for the honorary title he bore as "Mayor" of Washington. Congress had few more persistent supporters of home rule for the District, and with the magnitude of his other activities on the Finance and Judiciary Committees and as chairman of the Democratic National Committee, it is a wonder how he found time to do so much. Undoubtedly the fact that Senator McGrath was associated with the Democratic Committee helps account for the fact that this has been a big year for District legislation, despite the tabling of home rule in the House. Particularly to his credit is the rescue of Washington finances through passage of the long-delayed sales tax, a passage which he managed on the floor. He also struck a blow for common sense in his advocacy of permanent authorization for daylight saving time in the District. Senator McGrath's conscientiousness has given him an enviable record which it is to be hoped his successor, Senator Matthew M. Neely, will follow. As Mr. McGrath moves over to the Attorney Generalship, he deserves the thanks of Washington for services rendered.

Strikes Preferred

C. M. White, head of the Republic Steel Corp., told the Presidential Fact-Finding Board that there is no place for a board of its kind in our peacetime economy. If wage disputes can't be settled by direct bargaining between employers and employes, he thinks the principals should fight it out. "That," he said, "is the way I look at bargaining. If they (the unions) think we are wrong, they strike us. It is a hell of a good way to work it."

At least Mr. White deserves credit for the frankness of his statement. Unlike some other executives of the old school who oppose all forms of outside intervention, he has acknowledged that, without such intervention, the strike or the lockout is the only means of settling disputes when direct negotiations break down. The weakness of Mr. White's position lies not in its logic, which is unassailable, but in his failure to realize that there is a third party to disputes involving huge industrial concerns—the public. If strikes tie up a basic industry such as steel for any length of time, the entire Nation feels the effect. The losses suffered by the struck concerns and their employes are only part (often a minor part) of the total cost.

The industrial head of a large corporation who regards a dispute with his employes as a purely private contest to be settled in the last resort by the weapons of coercion—whether strikes or lockouts—is a holdover from the days when the effects of industrial warfare could be localized. Those days are gone forever. In the highly integrated industrial society of today the executive heads of such establishments owe it to the public to cooperate wholeheartedly in all attempts to effect a peaceful settlement of disputes between them and their employes.

Domingo Diaz

A stanch friend of the United States has just died in the person of President Domingo Diaz Arosemena of Panama. President Diaz had been chief executive of his country for too short a period—only nine months—to permit any detailed appraisal of his administration. Nonetheless, the government in his regime did conclude a civil air treaty with the United States which resulted in the use of Panama's new national airport by American carriers. Before he became President, Senor Diaz also showed his friendship for the United States during the unrest late in 1947 when Panama declined to grant air bases to this country. He remained an outstandingly calm figure in the prevailing anti-Americanism.

A lifelong member of the Liberal Party, Senor Diaz was elected President of Panama last summer in a campaign against former President Arnulfo Arias, who was a notorious pro-Nazi at the time of Pearl Harbor. President Diaz was a welcome contrast to his opponent. His political attachment was to the small farmers, and he liked to think of himself as a rural President, even to the extent of indulging his fondness for country dancing up to the time of his death. Senor Diaz also was an enthusiastic devotee of baseball, a taste picked up, perhaps, during his education in the United States. Although he lacked dynamic qualities and did not occupy precisely the position of an elder statesman, President Diaz was a veteran of Panama's struggle for independence and consistently retained the respect of his countrymen. We extend condolences to our Panamanian neighbors on their loss.

Arms For China

A certain section of the GOP seems to be itching to turn a fresh hunk of the taxpayers' money into arms for "Nationalist China." Senator Knowland talks about 100 million dollars of arms. He will doubtless seek to tack the handout onto the arms bill in the Senate. The like-minded with him in the House—94, we believe—would have settled for 75 million dollars. This was the amendment bearing the names of Representatives Lodge and Walter which was lost prior to the vote last Thursday on the arms bill. But either sum is a trifle for meeting the intended purpose—whether that purpose be to clean up the Communists in China or to conduct a holding operation in southern China.

Our authority is the latest on-the-spot witness, the senior officer of the American Army Advisory Group in Nanking till Nanking fell to the Communists, Maj. Gen. David Barr. This is what General Barr said in his last report:

> Only a policy of unlimited United States aid, including the immediate employment of United States armed forces to block the southern advance of the Communists, which I emphatically do not recommend, would enable the Nationalist Government to maintain a foothold in southern China against a Communist advance.

Nothing could be plainer than General Barr's conclusion. Yet the "aid-to-China" school insists on keeping its eyes closed to this and other pertinent documentation in the White Paper. General Barr says that "unlimited aid" would be required either to stop or to clean up the Communists. He did not say 75 million dollars or 100 million dollars. It follows, then, that this money would not achieve its purpose—that is to say, the outlay would be stupid as well as wasteful.

Undoubtedly the United States is rich enough, or thinks it is rich enough, to afford both stupidity and waste. However, more is entailed than simply another Operation Rathole for the United States—or another Operation Safehaven for busted middlemen in China. This would be a commitment to a policy of intervention in the internal affairs of China. It doesn't require any expert to see the consequences. Either there would be another declaration of bankruptcy for American policy on the model of last year's aid-to-China debacle or, what is far more likely, another and yet another plea for help till the Barr stage of "unlimited aid" had been reached.

Even before this stage had been reached, moreover, the intervention would inevitably invite very serious consequences for Americans in China. There are several thousand Americans left in China. Their lives are already in jeopardy, and there would be added danger for them as a result of any further military adventuring on the part of the United States. The prime essential of any foreign policy is to protect the lives of nationals abroad. In common decency, therefore, no such proposal as aid-to-China ought to be advanced till China has been evacuated of American nationals. Even the present chatter on Capitol Hill might set off an explosion there.

But honesty with the American people at home is required as well as decency to Americans in China. They cannot be expected to read the 1000-page White Paper on China. But they have a right to insist that their representatives shall read it. This, indeed, is required homework for legislators who presume to lay down the lines of a foreign policy that the Administration cannot recommend. It is time the sinogogues of the GOP stopped playing politics and think-of-a-number strategy about arms to China, and explored with the Administration the general outline of a policy toward China based on antiaggression instead of intervention. Specifically what are we going to do about Hongkong—Asia's Trieste—and Formosa and the safety of American lives in China? Policy before arms is needed in Asia as in Europe.

Absentee Obstruction

The House Labor and Education Committee met in two sections on Wednesday morning. One section convened in accordance with the Sims petition, signed by 12 Democratic and one Republican members of the committee, to override Chairman Lesinski's stubborn refusal to call such a meeting. Its purpose was to consider and if possible move out for floor vote some Federal aid to education bill.

But only 11 signers of the petition showed up. Representatives Morton, Republican, and Powell, Democrat, stayed away—which strikes us as a curious performance for anyone who so wanted the meeting as to defy its chairman—a performance that calls for explanation. Consequently there was no quorum, and the group could take no action at all. At least there was no quorum until after 12 o'clock, when the House convened and a legal committee session could not be held.

For at that time the other section of the committee arrived from its place of assemblage in a neighboring room. These were the nonsigners of the petition, mostly Republican minority members plus chairman Lesinski. They had been sitting around a few feet down the hall, sending emissaries once in a while to see whether the Sims group had a quorum, and suggesting terms of agreement on legislation as the price of their own appearance.

Representative Sims was willing to agree not on the terms of a bill but on a guarantee of regular meetings of the committee after the House recess to consider aid-to-education legislation. To this the holdouts would not consent. So there was no quorum until after the 12 o'clock bell rang. Then they trooped in for an informal discussion of the subject—which likewise was fruitless.

These shenanigans make it pretty evident that the forces in the House opposed to any kind of Federal aid to education, or to any kind that does not satisfy their particular sectarian appetite, are determined to block any kind of action. The neat display of bipartisan obstructionism Wednesday morning prompts us to ask if the leaders on both sides of the House have not reached a secret agreement to keep the House from ever having a chance to vote on the subject.

The important thing, of course, is to get a bill to the floor. Our own feeling is that the Thomas bill, which has passed the Senate, should be accepted and probably would be accepted if the House had the chance to vote. But a compromise within constitutional limits would be preferable to no bill at all. And an opportunity for the House to vote on the matter is not only preferable but essential.

Favoritism

One can scarcely help feeling sorry about the predicament in which Maj. Gen. Herman Feldman finds himself. He enlisted in the United States Army as a private 42 years ago and progressed, apparently by merit, through every rank until he recently achieved his present eminence as chief of the Quartermaster Corps. He is entitled to be thoroughly proud of this record and to expect that it will be accorded weight against the serious charges on account of which he has now been temporarily relieved of his duties. It does not appear from these charges nor from the evidence concerning them presented to the Senate subcommittee investigating the activities of 5-percenters that he has been guilty of any venality. If, as the evidence indicates, he showed favoritism to James V. Hunt, he appears to have done so out of friendship or misguided zeal, rather than out of any expectation of advantage to himself. The injury he has done to his own career is thus the more lamentable.

Favoritism on the part of a Government official cannot be condoned no matter what its motivation. General Feldman appears to have given Mr. Hunt procurement plans of the Quartermaster Corps which, while not technically classified material, were not made available to other business representatives. He appears to have intervened in behalf of one of Mr. Hunt's clients with General MacArthur's headquarters and in behalf of another with the War Assets Administration. And he appears to have recommended Mr. Hunt as an agent to at least two prospective clients. However innocent may have been the intent behind these actions, they can scarcely be said to have constituted proper and prudent conduct on the part of a Quartermaster General.

One of the penalties of high public office is that it inhibits ordinary friendship. A Government official having responsibility as General Feldman did for a tremendous procurement program must avoid not only the actual taint of any improper influence but even the suspicion of such a taint. If he fails to do so, the morale of his agency will suffer and public confidence in it will be destroyed. General Feldman seems not quite to have lived up to the high standard of propriety which he very properly prescribed for the officials working under him.

Vacation For The House

No one who appreciates how hard most Congressmen work can begrudge a respite to members of the House. Judging from the growing number of absences, a good many Representatives have taken matters into their own hands despite the refusal of the Senate to accede to a resolution authorizing a House recess until September 21. The Senate refusal is more of a technicality than an actual impediment, for with the House meeting only every three days and an advance agreement to transact no business, most members probably will manage to get away for at least part of the period. Possibly the sight of their confreres slipping off to do a little fishing, political or otherwise, may influence Senators to get down to business on the mountain of unfinished matters still before them.

Despite the more obvious superfluity of talk in the Senate and the dilatoriness in passing appropriations, however, the House has by no means acquitted itself of everything on the calendar. The military public works bill, of great importance to the defense of Alaska, remains pigeonholed. Aid to education is still in controversy. The National Science Foundation bill is stuck in the Rules Committee. Moreover, the stopgap spending powers of agencies whose appropriations have not yet been finally approved, including the military establishment, expire on September 15. A possibility of considerable confusion would arise if a quorum of the House were not around to confirm Senate action by mid-September.

For that reason, the Senate probably was wise in disapproving a formal vacation for the House. Nevertheless, the prolongation of the congressional session is highly unsatisfactory, and the Senate vote against the Capehart resolution to adjourn both houses by September 30 is a disheartening, though probably realistic, commentary on the amount of work still ahead. More than anything, the sluggishness of Congress probably reflects the complexity of modern government. Discipline and a determination to meet deadlines, however, could prevent a good many of the unnecessary delays, especially on appropriations. Beyond this, Congress could avoid summer jam-ups by frankly recognizing the futility of the July 31 adjournment called for in the Reorganization Act, and by recessing through the summer and reconvening in the fall during nonelection years.

"Small World"

Letters To The Editor

Communications must be addressed to the editor and must carry the complete name and street address of the writer, though pen names will be permitted at the editor's discretion. Letters of less than 200 words will be given preference, and all letters are subject to condensation. No communication can be returned.

Washington Sold Short

The tabling of the home rule bill by the House District Committee was a victory for the forces of reaction and a defeat for freedom. The failure was symptomatic, in one sector of public affairs, of the moral crisis of our time.

The true test of freedom is in its use. These faithless politicians have denied us our political freedom because they fear the consequences of its use.

By their continued resistance to our just demands, they tend to destroy our image of America, our faith in representative government, our sense of unity with our fellow Americans.

These committeemen had it within their power, at a critical moment in history, to restore local self-government to the people of Washington—a right which the Founding Fathers had promised and to which our entire tradition committed them; but they did not do it.

There are no insuperable technical or administrative obstacles to home rule for Washington. American cities have had half a century's experience with the manager form of government. The home rule bills have been expertly drawn and matured after long hearings and full consideration of all viewpoints. The real obstacle is the obstacle of will, not of method or mechanism.

In this case it is not the people but the politicians who have failed. In local and national polls, in countless petitions, testimonials, and memorials the people have avowed their will and purpose. But the politicos have ignored our will, tabled our hopes.

Unless reversed, their decision will drive another nail in the coffin which the forces of reaction are building for democracy and freedom in America. They have sold the people of Washington short. Can they do that to us?

WINTHROP GREENE.
Washington.

Fr. R. Rush Rankin

Your August 21 account of the death of Fr. R. Rush Rankin does not mention something which comes to me from my association with him. In the Bois de Lemmes, where the 47th Infantry and other elements of the Fourth Division were on the Sunday before the Meuse-Argonne offensive in World War I, Father Rankin held mass. Along with many non-Catholics I attended.

Owing to military occupation the only available woods could be used just partially for the religious services. So Father Rankin directed that those who would have to stand in the open cut themselves branches from the trees and hold the branches over themselves for the service. As we returned from the service one of the group (and I wish it had been I) said "Birnam Wood has moved again."

Father Rankin had the respect of everybody I knew who knew him. He was the kind of person who by his actions rather than by his words gave religion a universality. He was a typical American Catholic, as especially men who were not Catholics had the privilege to know and who for that contact have reason to believe that American Catholics are Americans.

RALPH THOMPSON.
Washington.

"The Inside Man"

On August 14, you wrote in your editorial, *The Inside Man*, that the Government was at fault in the recent "5-percenter" inquiries.

You have made a slight oversimplification. Our Government is not a single thing. It is a collection of many conflicting individuals and groups: our Government is rarely unified. Therefore, it is not the Government or the system that is wrong, but certain parts of this system which are wrong. Those Government officials who work outside the laws of ethical practice, those who cater to businessmen to make use of "loopholes," and the businessmen who use them with full perception of their acts: these are the groups at fault.

Who is to blame? In the final analysis, it is you and I and our law-abiding neighbors who are at fault for allowing these conditions to exist. Why search for scapegoats? We are our own frustrators. We're all to blame—not that intangible, vague, many-faceted creation called "Government."

EDWARD L. TOTTLE,
Washington.

Crippled Rent Control

Apparently the real estate lobby is doing very well in a subtle way. The Congress does not appropriate money for rent control.

What is to happen to a number of people who are so busy with their jobs that there is not time for subtleties? They are going to find themselves unable to pay for shelter.

CONSTANCE N. HUTCHINSON.
Washington.

G. A. R. Heirs

I have before me a clipping of a recent news story headed: "Commander Urges V. F. W. Take Over as Successor to G. A. R."

Datelined Gettysburg, Pa., it reads: "National Commander Lyall T. Beggs of the Veterans of Foreign Wars said today the V. F. W. is a natural heir to the G. A. R.

"I believe it would be altogether proper if the V. F. W. would undertake to keep the records and preserve and protect the memorials and traditions of the Grand Army of the Republic," said Beggs. His speech was delivered at ceremonies sponsored by the Gettysburg V. F. W. Post marking the fiftieth anniversary of the founding of the Veterans of Foreign Wars.

"Declaring that the G. A. R. "will hold its last annual convention at Indianapolis this fall, Beggs said that would leave the V. F. W. as the oldest major veterans' organization in the United States."

I want to inform your paper and Commander Beggs, that his organization, has no premise on which it can claim heir to any right whatsoever of the Grand Army of the Republic. The Sons of Union Veterans of the Civil War are the heirs apparent to the Grand Army of the Republic, and as such will have and claim their rights as such.

PERLE L. FOUCH.
Commander-in-Chief, Sons of Union Veterans of the Civil War.
Allegan, Mich.

"Watch And Ward"

You do not, in my opinion, add to the good qualities of *The Post* in your August 18 editorial indulgence of profanity in the theater.

E. D. G.
Washington

"Gone With The Wind"

The tepid, not to say grudging, tone attained by your August 17 editorial on the recent death of Margaret Mitchell must have occasioned a good deal of dissatisfaction among a large segment of your readers, and not all of the Southern element. One could almost suppose from the tenor of their disparagement that these editorial confreres of Miss Mitchell either were jealous of her success, or afraid to give voice to honest appreciation of what the rest of the world looks upon as a great achievement.

For *Gone With the Wind* is looked upon by millions of readers in many languages around the world as the greatest single literary achievement of any American writer. And not only by the people of modest taste and learning, some of the most brilliant minds of Europe share their view. In 1938, scarcely two years after Miss Mitchell's book appeared, Dr. Amos E. Taylor, former director of the old Bureau of Foreign and Domestic Commerce, had occasion to visit London to discuss international finance with Sir Montague Norman, the distinguished head of the Bank of England. During their private luncheon Dr. Taylor sat literally spellbound listening to the outpourings of that prodigiously erudite and profound mind. Finance was forgotten as Sir Montague discoursed upon up-to-date and notable phases of American political figures, past and present, science, art, literature, offering details of which the visitor from the United States would have had to confess himself almost ignorant.

Finally, taking advantage of a slight pause in the spate of wisdom, Dr. Taylor felt that he should say something to take him out of the nonentity class:

"Well, Sir Montague," he asked, thinking of the title of a recently issued book by Clyde B. Davis, "have you also read *The Great American Novel?*"

The great man replied instantly, "Oh, yes. I've read *Gone With the Wind* several times."

Of course it is out of drawing, if no more, to compare Margaret Mitchell and her book with Tolstoy, one of the giants of the 19th Century. Miss Mitchell was no comparable craftsman, but her characters are alive. The incidents in which they take part—there is no other word for it—"move." Every one of them, the lesser alike with the larger—Scarlett, Rhett Butler, Miss Pittypat, Will Benteen, Frank Kennedy, Uncle Porky—step out of the book and walk along companionably with every man or woman deeply rooted in America's soil, be he Southern or Northern.

Gone With the Wind is an epic of a people, the common people of the South—although the better-provided ones of them thought of themselves as the "aristocracy," a word they had borrowed from England and fitted to themselves, and they admired themselves in it even when it had little relevancy to their actual condition. They were not the glamorous Virginia knights of chivalry living in a never-never land, as portrayed by Thomas Nelson Page and others, but a simple, suffering, heroic people, whose story Miss Mitchell spread out on paper, without malice, exaggeration or pretense, for all to see. Her craftsmanship may not have been great, but it is adequate; her sincerity grand; her intensely human understanding appealing to human nature the world over.

It is these qualities which have sold her book and made mock of her critics. Her book will be remembered, and read, when others lauded to high heaven will have been out of print for untold years.

CHARLES K. MOSER.
Washington.

'U. S. Look' On The March

By Malvina Lindsay

Clothes Craze

FASHION SHOWS, now beginning their fall season, hope to draw even bigger houses than they did last spring when the rush to this form of entertainment was phenomenal.

As firmly established as the cocktail party, the fashion show is now extending its orbit by way of television, and is reaching into the county fair circuit to compete with the pies and the pigs. It is having growing influence on American life, even causing some warnings abroad about the "U. S. Look."

These clothes spectacles have become such a big part of merchandising that some department stores in large cities spend from $15,000 to $20,000 a year on their store shows alone. In addition they provide shows for organizations. For the fashion show has invaded all gatherings, including those of sober thinkers. Many groups find it the most painless way of extracting money from the public for causes.

The fashion show also has helped develop the new feminine (as yet) occupation of modeling, which has superseded even the stage in glamour, and which is sending flocks of girls to New York all hopeful of ultimately having their photographs in national magazines. The "vanity racket" on the part of certain model schools is causing some stern warnings to be sent girls in the hinterland.

THE FASHION show craze continues to puzzle sociologists. At a time when consumers are watching their money closely its popularity is unabated. Even men are being increasingly drawn into it as judges, occasional models and as spectators. Eventual fashion showings of men's clothes are predicted.

Possibly the fashion show provides to many of its spectators the same vicarious thrill as a movie romance. Women with leisure to attend fashion showings are frequently past wearing the size 12 models generally displayed. Many of them do not live the kind of lives requiring the costume "show pieces" exhibited. Yet they may see themselves as the slim, slithering, gyrating models. Or they may "get ideas." Or they may just enjoy looking at clothes.

One result of national preoccupation with fashion shows should be more sprucing up, or what fashion experts call "smarter dressing" on the part of Americans. As it is, foreign visitors frequently marvel at how generally well-dressed Americans are, at the importance of appearance in the business and social scene, and at the absorbing interest of American women in dress and grooming.

"I thought at first," recently remarked a visiting European woman intellectual, "that American women were sex crazy because they gave so much attention to their looks. But now I realize they have to do it to get and hold jobs, husbands, social esteem."

IF THE fashion show now gets a big hand in the living room, as well as in the hotel and store it may also further the peas-in-a-pod look of Americans. Mass production of clothing has been the primary cause of this, but social emphasis on what "they" are wearing has helped. Television fashions may nudge more persons into keeping up with the "theys."

The "U. S. Look" has frequently been criticized abroad for its standardization. London designers recently objected to its regimentation. The Soviet Union, now going in for increasing emphasis on fashions, announced that its women would not be encouraged to become "dolls or puppets" in the Western manner.

Yet the "U. S. Look" has its points for those foreigners who work, travel, lead active lives. Mrs. Vyaya Lakshmi Pandit, Indian Ambassador to this country, wears her native sari and is a strong supporter of the Indian movement for nationalism in dress. But she admits that American clothes are more practical for travel, especially flying. More and more Japanese women who don their kimonos at home are wearing Western dress in their working life.

At any rate the "U. S. Look" seems destined to become even more uniform. The Twentieth Century Fund in its recent prophetic survey *America's Needs and Resources*, predicts that wardrobes of all Americans, rich and poor alike, will become increasingly similar because of movies, mail order catalogues, mass production of new inexpensive materials and a general change from cumbersome to lightweight functional clothes.

Segregation's Toll

On August 16, as I was driving by Sherwood Playground at 9th and G st. ne., a little 5-year-old colored boy came dashing after his ball and ran into the side of my car.

At the hospital I asked his father why the boy was playing outside the playground and not inside. He answered that his little boy wants to play inside but is not being permitted because of the color of his skin. He said further that his little boy sneaks over and plays just outside on the narrow sidewalk, where he can be near the children, swings, and sand pile that he yearns to play with. It was from that narrow sidewalk that the child ran into my car.

Why must innocent children suffer and be hurt physically as well as emotionally by undemocratic policies in this heart of the world's democracy?

MILTON H. ARONSON.
Washington.

A Communication

Tito Is No Friend, Despite His Troubles

By Constantin Fotitch
Former Ambassador of Yugoslavia

ON AUGUST 17, three years after five American airmen were deliberately shot down over Yugoslavia, Tito was finally granted a license to buy and export from this country a steel blooming mill, vitally needed to turn out rails and other structural steel products essential to the program of recovery of his country.

This decision was hailed by Mr. Marquis Childs in his column of August 1 as a "deliberate and calculated policy in the interest of world peace" which will help Tito in maintaining his independence in the face of over-mounting threats of Soviet Russia.

Mr. Childs blames the Yugoslav exiles in this country for brushing aside impatiently this reasoning. Being one of those exiles I wish to point out why we are fighting and why we have preferred the uncertain life of an exile to returning to our homeland ruled by Communist despots.

IT IS an injustice to impute to us that we are cherishing the dream that the past will be "restored by the conquering armies of the West, spearheaded by the United States of America"—a hope we do not dare express openly. We are conscious of the shortcomings of prewar Yugoslavia which were common in other national states created after World War I.

However, the last accusation to be made about Yugoslavia is that it had a feudal regime. An extensive agrarian reform carried out immediately after World War I had greatly solved the problem of the distribution of land and abolished the last vestige of feudalism in the provinces liberated from Austro-Hungarian and Ottoman rule.

In Serbia proper—the most important part of Yugoslavia, which had already enjoyed freedom for almost a century—the land reform had been carried out apace with the liberation of the country from the Ottoman Empire. The much publicized provision of the Yugoslav Communist constitution that "the land should belong to those who cultivate it" was realized in Serbia in 1836, long before Marx's *Communist Manifesto*.

No one of us is fighting—or secretly wishing—to see the broken pieces of the past forged together again into the old mold. We are aware of the political and social transformations in Yugoslavia since World War II and of the Communist dictatorship which ensued. But we are equally certain that these events have only increased the inborn feelings of the Serbs, as well as of other peoples of Yugoslavia, for freedom, democracy and the respect for human dignity.

FROM THE very first day when it became apparent that the Nazi tyranny would be replaced by a Communist dictatorship we have been fighting for freedom and democracy in our country and for the rights of our people to choose freely the institutions and the government under which they wish to live. We are fighting for the restoration of political and personal liberties so that our people may decide freely for themselves the social and political reforms which they want in their country.

We are fighting against a regime which has suppressed every expression of free opinion, every critic of its action, a regime which is trying to impose a spiritual regimentation, and maintains itself in power by the ruthless method of its secret police. We are fighting for the right to return as free men in a free country where we will be ready to answer for our actions while in exile before a free people and not before Communist-packed courts whose sentences are decided by the party even before the trial starts.

Besides the political leaders there are nearly 80,000 Serbs, most of them former prisoners of war, who also have preferred the hard life of exile to living in a country ruled by dictators. In this fight for freedom we are greatly encouraged by the unanimous support of those "little men" who come from every walk of life of the Serbian nation.

IT IS the resistance of the people to his regime which has forced Tito to revise his timetable for the communization of the country. This is one of the main reasons for his split with Moscow, which does not admit any exceptions to the highly centralized system of communism.

Tito and his group did not become nationalists and defenders of the country's independence overnight. Their subservience to Moscow was clearly demonstrated in the statement of Tito's principal adviser, Edward Kardelj, vice president of the Council and Foreign Minister, made to the Soviet Ambassador on June 5, 1945.

Acknowledging the correctness of Soviet criticism of the speech Tito made in connection with Trieste, Kardelj asked the Soviet Ambassador that "the Soviet Union not regard them (Yugoslav Communist Party) as representatives of another country but as representatives of one of the *future Soviet republics* (italics mine) and the Communist Party of Yugoslavia as a part of the all-union Communist Party." (Soviet-Yugoslav dispute, correspondence page 37.)

It is without parallel for a vice president of the government of an independent nation speaking to an ambassador of a foreign power officially to admit that his policy is to betray the independence of the nation of which he is supposed to be a guardian. Tito and Kardelj may have changed their feelings toward Moscow as the result of their bitter and prolonged conflicts with the Cominform. But it is hard to believe that the Serbs, who have shown in both World Wars what sacrifices they are capable of in order to defend their freedom and independence, could have in any way changed their feelings toward Tito and Kardelj, neither of whom is one of their own. Nor could they consider the Communist Party which Kardelj wanted the Soviets to look upon "as a part of the all-union Communist Party" to be a national party of Yugoslavia.

DURING this conflict the national elements of Yugoslavia which undoubtedly represent the overwhelming majority of the country have remained aloof from the quarrel which they consider purely a family affair. It is true that the conflict with the Cominform has demonstrated the difficulties which the Communist Party has encountered in making Yugoslavia a vassal state of the Soviets. Such difficulties have also been experienced by the Communist Parties of other countries behind the curtain like Poland, Bulgaria, Hungary and Czechoslovakia.

But it is not the fault of the Communist leaders if they have failed in their task of bringing their country under complete Soviet domination. In pursuing this policy they have met a resistance of the people which they underestimated at the very time the Red Army installed them in power.

It is true also that the conflict with the Cominform has weakened the Soviet grip over Yugoslavia and, by repercussion, over other "peoples' democracies." The longer this conflict lasts the more it will widen the holes in the iron curtain. Meantime, it weakens both sides—the Soviets as well as Tito.

Undoubtedly, in the cold war between the East and West, such a situation is all to the advantage of the Western democracies. Therefore, it is natural that no opportunity should be missed to see this conflict prolonged. But it would be a mistake to believe that those Communist heretics have changed in any way their feelings toward the Western democracies. They remain resolute enemies of the Western world, just as they continue to enforce their dictatorial methods. Consequently, for our people, as well as for ourselves, it is perfectly irrelevant under what label communism operates—Russian, or so-called national communism.

They will remain enemies of the Western world because even a dissident communism must stay on the Communist road if it wishes to keep control over its partisans. They must justify their dictatorship with some ideological reasons; otherwise they would risk alienating many from their already shaken ranks.

For years Tito's followers have been fed with a relentless propaganda against the Western democracies. Even today when he is making overtures to the West to save himself and his regime from impending economic collapse, the favorite theme of his propaganda is the attack of Western capitalists, monopolists, warmongers, etc., although less vociferously. No longer ago than July 5, 1949, a conference of senior officials of all Yugoslav broadcasting stations held in Zagreb under the auspices of the government set as its program, among others, "to support the anti-imperialist policy of our government by unmasking the Western warmongers and imperialists."

IT WOULD BE a mistake to believe that in spite of the conflict with the Cominform the Western democracies could induce Tito to political collaboration. The closure of Greek-Yugoslav frontiers was quoted as a change in Tito's attitude and policy, but this was done purely out of self-defense, since Zachariades is an obedient servant of the Cominform and could be a menace to Tito in this very important area.

In the cold war the best assets of the Western democracies are the national forces in Yugoslavia as well as in other countries under Communist dictatorship. In spite of all their deceptions they remain faithful to the ideals of freedom and democracy and to the principles solemnly proclaimed by the Western democracies. Should the cold war turn into a shooting war—and this eventually cannot be entirely discounted—those national forces would be a powerful factor which would make the position of the Soviets and their Communist satellites untenable.

In a country like Yugoslavia the Communists, who are a small minority of the population, have succeeded in maintaining themselves in power through the terror of the secret police. But in case of a national emergency no dictator could force the Serbs into a policy to which they are opposed. This was evidenced in World War II when the Serbian people overthrew the government which had signed the tripartite pact that was to have brought Yugoslavia into the camp of the Axis. Likewise, Tito, even with all the resources of the secret police, could not force the Serbs and other people of Yugoslavia to fight against the Western democracies.

It would be a pity and a loss for democracy to sacrifice a faithful and traditional ally for the sake of the more than problematic friendship of a dictator who, above all, is fighting for his personal role and to maintain himself in power.

GRIN AND BEAR IT — By Lichty

Copr. 1949, Sun and Times Co. All rights reserved

"In my opinion, Europe is trying to solve its money shortage too fast . . . they cleaned us out in 3 weeks . . ."

Washington Calling

By Marquis Childs

Steel Strike In The Offing?

WHILE the shadow it casts today is hardly more than a small headline on the financial page, the coming of a steel strike seems to be clearly and definitely spelled out. It is written large in the voluminous record being assembled before the presidential steel board in New York.

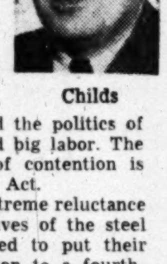
Childs

You do not have to look very hard to see behind that record the politics of big business and big labor. The ultimate bone of contention is the Taft-Hartley Act.

It was with extreme reluctance that the executives of the steel companies agreed to put their case in opposition to a fourth-round wage increase before a presidential board. They had heard rumors that the board would be stacked against them and they were afraid of getting caught in a trap from which they could not free themselves. This helps to explain why they have spent so much time denouncing the technique of a fact-finding board and asserting their independence of it.

But there is another and perhaps more compelling reason. It goes back to the Senate hearings on the Taft-Hartley Act early in this session of Congress.

Every shade of business from big to little and back again was represented at those hearings in adamant opposition to any change in the law. But the steel industry took relatively little part in this defensive campaign.

AS A result there was considerable resentment in the councils of business that are dedicated to keeping Taft-Hartley, or a reasonable facsimile, on the law books. Steel executives were considered craven-hearted, sissy. They had failed to step into the breach in a time of peril.

The horrid suspicion grew up that steel had sold out to the unions. Business executives who had led the fight for Taft-Hartley could gloat in triumph when the Republican-Southern Democrat coalition stopped the effort to repeal or even reshape the act that is so hated by organized labor.

But the steel executives now are standing up to the CIO Steelworkers Union. To their defense the other day came Ira Mosher, former president of the National Association of Manufacturers and one of the most ardent and active champions of Taft-Hartley.

If the steel dispute goes to a strike, then sooner or later the President would have to invoke the emergency clause of the Taft-Hartley law. A steel strike that ran beyond three or four weeks would have serious consequences in an economy wavering between a further downturn and a leveling off at the present rate of high production and employment. Having been forced to use the emergency provision of the law, the President would be demonstrating how essential it is to keep such a shotgun behind the door. Or so his action would be interpreted by the loyal friends of Taft-Hartley.

A SECOND, and many would say a more important consideration, a fourth round wage increase granted by the steel industry would set a pattern for most of the rest of industry. The steel executives who have been denouncing the union and the presidential board are keenly aware of that responsibility.

Enders M. Voorhees, chairman of the finance committee of the United States Steel Corp., blamed the steelworkers' drive for pensions and higher wages on "the bitter race for power of giant labor monopolies." He was talking about John L. Lewis, who got generous pensions for his United Mine Workers by his usual high-handed tactics.

Lewis is now demonstrating his powers as a monopolist by allowing the coal mines to remain open only three days a week. Rivalry between Lewis and Philip Murray of the steelworkers is certainly a factor. A steel man who sees his neighbor, a coal miner, getting more than he does is bound to feel dissatisfied.

But it would seem to be dubious strategy for an industry that has given so much evidence of close control to talk about monopolies. Which came first, the egg of the business monopoly or the chicken of the labor monopoly, is an argument that, once started, can reach back a long way.

Between two such monopolies the public is likely to find the going pretty rough. If steel moves from the financial page to the front page with a strike in mid-September, then we shall all discover that the argument in New York was pretty important, after all.

Mrs. Roosevelt Reveals Talk With Spellman

Hyde Park, N. Y., Aug. 24 (AP). Mrs. Franklin D. Roosevelt and Francis Cardinal Spellman, who a month ago engaged in a controversy over Federal aid to education, had a friendly chat here last Friday.

The former first lady revealed today in her newspaper column "My Day" that the cardinal paid a surprise visit to her Friday at the Roosevelt family estate.

It was the first personal meeting between the two since the cardinal attacked Mrs. Roosevelt for her opposition to Federal aid for private and parochial schools. Two weeks ago, however, they had exchanged telephone calls and issued joint statements which appeared to end any personal bitterness.

Dedicated Chapel

The prelate, Roman Catholic Archbishop of New York, drove to Hyde Park on a trip to dedicate a chapel at Peekskill, N. Y., Hyde Park is 38 miles beyond Peekskill.

Tooday, Mrs. Roosevelt described the visit in two paragraphs of her column:

"The other afternoon as I was signing mail with side glances out my window, and I am afraid my thoughts centered on how quickly I could get out for a swim, Miss (Malvina) Thompson came upstairs to my desk, looking somewhat breathless, and said, 'Mrs Roosevelt, Cardinal Spellman is on the porch and he wants to see you.'

"The cardinal had dropped in on his way to dedicate a chapel in Peekskill. We had a pleasant chat and I hope the country proved as much a tonic for him as it always is for me."

Miss Thompson, Mrs. Roosevelt's personal secretary, said the visit took place on the estate's Val-Kill cottage.

"The cardinal stopped by in his own car," she said. "He had a monsignor with him, and he met Mrs. Roosevelt.

"She offered him some iced tea, and he took a little. The cardinal stayed about 45 minutes. It was just a friendly conversation."

Mrs. Roosevelt declined to amplify the remarks in her column. The cardinal's office said it had no comment.

The visit added a more personal touch to the formal but friendly exchange of telephone calls and issuance of statements two weeks ago.

On the latter occasion, the Cardinal restated his position and said his only concern was in the matter of "auxiliary services" to schools, be they private or public. He referred specifically to such matters as pupil transportation and lunches.

In the companion statement, Mrs. Roosevelt reaffirmed her own views but termed the Cardinal's statement "clarifying" and "fair."

Last month the Cardinal had issued a sharp statement attacking Mrs. Roosevelt's views on the separation of church and state in her writings on the Barden bill for Federal aid to education. He accused her of "anti-Catholic bias" and views "unworthy of an American mother."

Denied Bias

The former First Lady denied any bias, but insisted on her right to discuss the subject publicly. Later, their statements tended toward a common ground, although there has been no indication that they see eye-to-eye on the aid question.

Mrs. Roosevelt resumed her newspaper discussion of the bill yesterday without mentioning the controversy. She took up the matter of Federally-financed "auxiliary services," which the Cardinal wants for parochial as well as public schools.

"I think a good argument can be made for transportation where any free schools are concerned, whether they are public or private," she wrote in her column.

"Some private schools are asking that if Federal funds are given for these auxiliary services anywhere in the country, they shall be given to both public and private schools.

"This is a question which it may not be necessary to decide for some time to come if we make up our minds that Federal funds shall go toward equalizing the opportunity for education throughout the Nation in the three most important ways I have already mentioned (safe buildings, equalized school year, uniform teachers' salaries).

"It seems to me that if we want the health services to amount to anything, they should be taken out of the actual school jurisdiction and put under hospital or public health services of the area."

After the remark on free transportation, Mrs. Roosevelt said:

"It seems to me important now to consider only the need for Federal aid to do a primary job, a job that will benefit every child in public schools throughout the country, and in doing so the Nation will be benefited in the long run."

SURVEY—From Page 1

Southern Members of House Oppose Idea of District Rule

rule for the District."

Tom Steed (D., Okla.):

"Congress ought either to do a more conscientious job (on District affairs) or find some other way to do it. By and large I think I could be convinced there is a way to do it. I'm inclined toward the general idea without knowing the best way to go about it."

Victor Wickersham (D., Okla.):

"I'm noncommittal. I really don't know."

George H. Wilson (D., Okla.):

"I'm inclined for it though I don't have a very strong opinion on the matter."

Carl Magee (D., Mo.):

"I haven't made up my mind though my present inclination is to let the people of the District vote on a national rather than a local basis."

Morgan M. Moulder (D., Mo.):

"I'll vote for it."

Richard W. Bolling (D., Mo.):

"I'm for it. I think it's an urgent necessity."

George H. Christopher (D., Mo.):

"I have no hard and fast opinion. As I stand at present I would be in opposition, but I have an open mind and I'm willing to listen to the arguments."

A. S. J. Carnahan (D., Mo.):

"I think I'd go along with them on home rule. I just feel the city should have it."

Paul C. Jones (D., Mo.):

"I've made a policy of not expressing myself on bills in advance."

Voted to Kill Bill

As a member of the House District Committee. Jones voted (after making this statement) to kill the Senate-approved Kefauver bill.

John B. Sullivan (D., Mo.):

"I'd want to see what's in it and what the proposals are (before commenting)."

Raymond W. Karst (D., Mo.):

"My first reaction was to be against home rule and nobody has argued with me for home rule. I'm not too sure."

Thomas R. Underwood (D., Ky.):

"I'm noncommittal."

Carl D. Perkins (D., Ky.):

"I'm going to vote for it. I'm for home rule; yes, indeed."

James S. Golden (R., Ky.):

"I'd have to read the bill and the report first."

Robert L. Ramsay (D., W. Va.):

"You ought to have your own government. Certainly I'd vote for it. I'm tired of spending a day a week on city affairs."

Harley O. Staggers (D., W. Va.):

"I would be for a home rule bill."

M. G. Burnside (D., W. Va.):

"I'm in favor of District citizens voting on local issues. I think they have that right as American citizens. Voting is one of the cardinal principles of America—I've taught that for many years in the schools."

Three members from the area were not recorded on last year's home rule roll calls and two others divided their votes. Checked this time, three are opposed (Spence, D., Ky.; Whitaker, D., Ky., and Short, R., Mo.), one is noncommittal (Stigler D., Okla.) and the fourth is for home rule (Kee., D. W. Va.).

Three members could not be reached for comment: Irving (D., Mo.), Welch (D., Mo.) and Bailey (D., W. Va.).

2 Favor Principle

Of the 15 new House members from the 11 Southern States, two said they favor the home rule principle. They are:

Carl Elliott (D., Ala.):

"My feeling is that the District of Columbia ought to have home rule since it comprises nearly a million people. If I get a chance, I'm going to vote for it."

Charles E. Bennett (D., Fla.):

"I've never made a thorough study of it though I'm in favor of home rule in principle. I think the people here are entitled to elect their own officials and have representatives in Congress. Maybe you should try a delegate in the House, first, on that."

Only one new member, James B. Hare (D., S. C.) said he was flatly opposed. Eleven others said they were undecided and noncommittal and a twelfth could not be reached.

Of the 12 House members from the South who did not vote or divided their votes on home rule last year, one said he now favors it, six were noncommittal and five others could not be reached.

In favor was J. Vaughan Gary (D., Va.) who represents the city of Richmond. He said:

"So far as I know now, I'm for home rule. And I see no reason why I should not support it."

Yesterday and Today in Congress

TODAY

Senate

Meets at 11 a. m.

Committees: **Agriculture**, 10 a. m. open, hearings on farm legislation, 324 Senate Office Building; **Public Works**, 10 a. m. open, hearing on flood control bill, Sen. Robertson-Holland-Johnson-Millikin and Malone will testify, 412 SOB; **Banking and Currency**, 10 a. m. open, coal hearings, 301 SOB; **Senate Investigating Subcommittee**, 10 a. m. open, 5% hearing, 357 SOB; **Judiciary Subcommittee**, 3 p. m. open, hearing on displaced persons bill, Room F 82 Capitol; **Judiciary Subcommittee**, 3 p. m. or poss. spl. open, H.R. 4564—private bill, Secretary of the Senate's Office; **Finance**, 10 a. m., executive, calendar, 312 SOB; **Joint Atomic Energy Committee**, 2 p. m., executive, personnel security cases, Room 48 G Capitol; **Foreign Relations and Armed Service**, 10:30 a. m., executive, military assistance bill, Foreign Relations Room, Capitol; **Labor and Public Welfare Subcommittee**, 10 a. m., executive, health bills, Labor Room, Capitol; **Conference on H.R. 2944—Civil Service Retirement Act**, 3 p. m., executive, D. C. Room, Capitol; **Appropriations Full Committee**, 10 a. m., executive, aid to Korea bill, Appropriations Room, Capitol; **Conference on Basing Point Bill**, 1 p. m., executive, Room F 82, Capitol; **Conference on S.1407 Navajo and Hopi Indians**, 11 a. m. spl., executive, Room 224 SOB.

House

Meets at noon.

Committees: **Armed Services**, 10 a. m. open, B-36 bomber investigation, Cedric R. Worth, assistant to the Under Secretary of the Navy, and writer of the anonymous document, will continue his testimony, 313-A Old Bldg.; **Judiciary**, 10 a. m. open, Walter Subcommittee on H.R. 5991 & 5992 Tidelands Bills, 346 Old Bldg.; **Judiciary**, 10:30 a. m. open, Bryson Subcommittee on H.R. 5003 authorizing the War Assets Administration or its successor to reimburse the people of the State of New York for certain lands at Manhattan Beach, N. Y., 327 Old Bldg.; **Post Office & Civil Service**, 10 a. m., ex., Regular meeting day, 213 Old Bldg.; **Public Lands**, 10 a. m. open, H.R. 1389 authorizing State participation in the revenues from National Parks, and other bills, 1324 New Bldg.; **Public Works**, 10 a. m. open, H.R. 5956 providing a method of financing the acquisition and construction by the City of Duluth of certain bridges across Saint Louis River, 1302 New Bldg.

YESTERDAY

Senate

Met at 11 a. m.

Rejected, 58 to 25, resolution authorizing the House to take a month's recess after defeating Republican amendment calling for sine die adjournment of both chambers at the end of September.

Continued consideration of additional amendments to Interior Department appropriations bill.

Received Lucas resolution to force consideration of amendments to liberalize D. P. Act.

Swore Edward L. Leahy as new Democratic member from Rhode Island.

Recessed at 5:47 p. m.

House

Met at noon.

Adopted by voice vote and sent to Senate resolution to permit the House to take a month's recess.

Passed and sent to Senate resolution authorizing certain Federal agencies temporarily without funds to continue operations.

Continued debate on omnibus housing bill.

Passed and sent to Senate bill authorizing a survey for a possible railroad linking Alaska with the United States.

Received Crawford, Mich., bill to prohibit radio liquor advertising.

Adjourned at 4:20 p. m.

Israel Urges Effort To Freeze Auto Design

Geneva, Switzerland, Aug. 24 (U.P.)—Israel today asked a world road and motor conference to persuade manufacturers to stop changing the "exterior appearance" of cars.

A resolution presented to the United Nations-sponsored conference said funds used for changes in design should be diverted to improve automobile safety devices.

Anarchy Seen In Finland's Labor Battle

Helsinki, Finland, Aug. 24 (AP).—Prime Minister Karl A. Fagerholm, predicted tonight a period of "anarchy" in Finnish labor, as a result of expulsion of four insurgent unions from the powerful Trade Union Federation.

The defiant Communist-led unions were expelled because they refused to heed a federation ultimatum ordering them to end their wildcat strikes.

When the Communist-inspired strike offensive hit Finland Thursday, the federation warned striking unions to end their walkouts by August 23. The deadline passed last night, with Communist leaders declaring the strikes would continue.

The federation's executive committee then voted 8-6 to toss out the four dissident unions. A conference of federation delegates is scheduled to confirm the ouster September 4.

The unions expelled were the Transport Workers, Food Industry Workers, Building Construction Workers and Union of Loggers and Forestry Workers.

Their combined membership was estimated at about 80,000, including 30,000 Communists. The federation had about 330,000 members. Non-Communists in the expelled unions may form new unions loyal to the federation, Fagerholm said.

A fifth striking union, the Wood Industry Workers, did not receive the federation's ultimatum in time, and was not included in the expulsion order.

The nation's ports were virtually shut down by strikes. The walkout in the building industry was about 100 per cent effective.

Amvets to Give Life Membership To Joe Palooka

A life membership in Amvets will be presented to Joe Palooka, The Washington Post cartoon character that has become the all-time heavyweight champion of the world, it was announced here yesterday by Harold A. Keats, Amvets national commander.

Each year a life membership is awarded to a World War II veteran for "exemplary citizenship in war and peace." The award will be made on Labor Day at the Amvets national convention in Des Moines, Iowa, at which President Truman is scheduled to speak.

The award will be accepted for Joe by Ham Fisher, his cartoonist creator, who will picture the event and others at the convention, Keats said.

The President's Calling List

President Truman yesterday had the following White House appointments.

10 a. m.—Representative Evans (D., Tenn.).

10:30 a. m. — Representative Green (D., Pa.).

11 a. m.—J. Monroe Johnson of ICC, and group of South Carolinians.

11:15 a. m.—Senator Humphrey (D., Minn.) with Orville L. Freeman and Byron C. Allen.

11:30 a. m.—Budget Director Pace.

12:15 p. m.—President receives group of exchange teachers from Great Britain.

12:30 p. m.—Secretary of Defense Johnson.

SALE

$65
Men's All Wool Imported English Gabardine Topcoats
$54.50

Here's a good buy . . . men's all wool gabardine Topcoats imported from England. These coats have been selling regularly in our stock at $65. Fly front, balmacaan model with raglan sleeves, bal collar, slash pockets in a handsome natural tan shade . . . 100% all wool and fine quality. Size 36 to 46. Regulars, shorts and longs.

Were $65 now $54.50

Second Floor Clothing Dept.

Lewis & Thos. Saltz
1409 G Street, N. W.
EXecutive 4343
Not connected with Saltz Bros. Inc.

Jelleff's

Fashion Is a Grey Dress

Pale grey sheer wool softly collared and cuffed in cotton velveteen of darker grey. Note how buttons accentuate the slim silhouette! Sometimes dressy, oftimes casual, always correct . . .
$35

French Room 2nd Floor

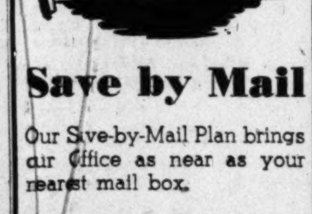

Save by Mail

Our Save-by-Mail Plan brings our Office as near as your nearest mail box.

Your savings—$5 to $10,000—are welcome. Open your account today by Mail.

District 2370

FIRST FEDERAL
SAVINGS AND LOAN ASSOCIATION
Conveniently Located:
610 13th St. N.W. (Bet. F & G)
(No Branch Office)

Capital Store Sales Up 3% In 7 Months

By S. Oliver Goodman

Dollar volume of Washington department store sales increased 9 per cent in July and for the first seven months this year was 3 per cent higher than in the same 1948 period.

Since the sales tax went into effect on August 1, dollar volume has been trending lower. For the week ended August 6, sales of six leading department stores here were 14 per cent lower. The drop was 15 per cent in the week ended August 13.

Extent of the sales drop in other parts of the Fifth Reserve District during July and the first seven months this year is indicated by these figures from the Federal Reserve Bank of Richmond (percentage decrease, July and seven months respectively):

Maryland 13 and 6; Virginia 5 North Carolina 10 and 9; South Carolina 5 and 1.

CREDIT: The "no down payment" trend, evident in many cities, is not prevalent in Washington, according to the Electric Institute. Although a few stores here offer terms below 10 per cent down, most of them hold close to 20 per cent. The length of time allowed for payment, however, has generally been extended recently, the Institute said.

ODD LOTS: A grass-roots campaign to acquaint people with investments has been started by Reynolds & Co., Wall Street brokerage, with a financial exhibit at the Morris County Fair in New Jersey, first of its kind in a farm atmosphere . . . Signs of the times: Republic Steel Corp. is sending a senior vice president to Europe and the near east to hunt business . . . Lincoln Service Corp., Washington industrial banking firm, declared regular dividends on all classes of stock, payable September 12 to stock of record August 31 . . . Dun & Bradstreet wholesale food price index this week dipped to $5.86, the first downturn since the week of July 6.

BANK FIGURES: Highlights of the Federal Reserve Bank of Richmond's weekly report on 17 member Washington banks:

	Week Ended August 17	Week Ended August 10
Total loans	$230,938,000	$230,247,000
Real estate loans	80,992,000	80,788,000
Total assets	984,538,000	992,652,000
Demand deposits	738,278,000	745,166,000
Time deposits	176,473,000	176,510,000

STEEL OUTLOOK: The Iron Age, influential journal of the steel industry, has some encouraging comments on this basic industry. "The better tone in the steel market is still here this week," the magazine said. "It looks as though it would last for many more weeks to come, barring strikes. A lot of steel people are surprised at the upturn even though it has been moderate." And, the trade publication stated: "Most buying now is based on business confidence rather than strike fears."

NEW ISSUES: The Securities and Exchange Commission reported that corporations offered more than $2,300,000,000 of new securities during the second quarter of 1949. The securities included $1,900,000,000 of bonds, notes and debentures, 270 million dollars of common stock and 190 million dollars of preferred stock. Offerings by utility companies amounted to $1,400,000,000 of the total. It was the highest quarterly volume of equity issues since the last quarter of 1947.

WHO'S WHO TODAY: E. A. Korchnoy, president of the Hat Research Foundation, will explain here today promotion plans for National Hat Week (October 2 to 8). He will address men's wear and department store groups at offices of the Merchants and Manufacturers Association . . . Mrs. Evelyn Jarvis Murray, manager of the Government Information Bureau of the Standard of Detroit Group, just celebrated her 25th year with the insurance company . . . Wilder M. Morrison has been appointed director of personnel for Butler Brothers.

EARNINGS: McKesson & Robbins, Inc., reported net income of $8,766,345 or $4.87 a common share for the fiscal year ended June, compared with $8,796,198 or $4.89 a share in the previous year. Other earnings reports:

Six Months Ended June 30	1949	1948
M. Lowenstein	$2,075,410	$8,062,528
Per share	2.02	7.91
Beneficial I. L.	3,795,705	3,429,704
Per share	1.44	1.37
Glen Alden Coal	1,660,775	3,012,554
Per share	.96	1.74
Nat. Container	1,138,605	3,584,111
Per share	.42	1.32
12 Months Ended June 30		
Parafine Co	3,244,613	3,636,243
Per share	2.14	2.40

N. Y. Curb Prices

By The Associated Press

Total sales, 170,000 shares; year ago, 136,280.

	Sales Add 00	High	Low	Close	Net Ch'ge
Am Gas & El	14	45¾	45⅜	45¾	+ ⅜
Am Maracaibo	26	4	3⅞	4	+ ⅛
Am Nat Gas	8	25⅞	25⅝	25¾	— ⅛
Am Republics	9	24¼	23¾	24¼	+ ⅛
Ark Nat Gas A	12	10	9⅞	10	+ ⅛
Atlas Corp war	27	5⅜	5¼	5⅜	....
Atlas Ply	4	14½	14¼	14½	— ¼
Barium Stl	3	3⅞	3¾	3⅞	....
Brown-F Dist	6	12	11⅞	11⅞	— ¼
Cities Service	50	50½	49⅝	50½	+1
Colts Mfg	3	36¾	36⅝	36⅝	— ⅜
Cons GE Bal	6	66⅛	66	66⅛	— ⅛
Creole Pet	5	31¼	31	31	— ⅛
Crown Drug	6	2¾	2⅝	2¾	+ ⅛
El Bd & Sh	46	15⅛	14¾	15	+ ⅜
Equity Corp	11	1¾	1⅝	1¾	....
Fairchild E&A	9	4¼	4⅛	4¼	....
Fansteel Met	5	10⅞	10½	10⅞	— ⅛
Gt Nor Pap	2	38¾	38½	38½	— ⅜
Holl C oGld	13	9	8⅞	8⅞	— ⅛
Humble Oil	11	72½	71½	72	— ⅛
Imp Oil Ltd	11	15⅝	15½	15⅝	+ ⅛
Kaiser-Fraz	35	3⅞	3¾	3⅞	....
Le Tourneau	30	11	10¼	10⅞	— ⅜
Lone Star Gas	13	22⅞	22½	22⅝	....
Louis L & E	7	22⅞	22⅝	22⅝	....
Mid St P B	11	9	8⅞	8⅞	— ⅛
Nat Bellas Hess	29	3⅞	3¾	3⅞	+ ⅛
Nat Fuel G	4	10⅛	10	10⅛	+ ⅛
Niag Hud Pow	118	12⅞	12⅝	12⅞	+ ⅛
Niles-Bem-P	3	9	8⅞	8⅞	+ ⅛
Pancoast Oil	14	2⅛	2	2⅛	+ ⅛
Pantepec Oil	50	7⅞	7¾	7⅞	+ ⅛
Pa Wat & Pow	3	35⅝	35	35⅝	+ ⅝
Rotary El Stl	5	22¼	22⅛	22¼	— ⅛
Royalite Oil	3	5⅝	5½	5⅝	— ⅛
Salt Dome Oil	3	5⅞	5¾	5⅞	+ ⅛
Solar Airc	4	10¾	10⅝	10⅝	— ⅛
So Penn Oil	5	29⅛	29¼	29½	— ½
St Oil Ky	6	32½	32¼	32½	+ ¼
Unit Lt & Rys	56	29½	29¼	29⅜	— ⅛
Unit Shoe M	5.75	50	49⅛	49⅛	+ ¼
U S Foil B	6	14⅝	14⅛	14½	— ½

Quotations on New York Stock Exchange

By The Associated Press

Total sales, 720,000 shares; previous day, 840,000; week ago, 1,443,050; year ago, 522,750; two years ago, 475,880; Jan. 1 to date, 149,599,029; year ago, 205,562,572; two years ago, 163,842,801.

Dow-Jones Stocks

New York, Aug. 24 (U.P).

	Open.	High.	Low.	Close.	Net ch.
30 ind.	178.35	179.15	177.86	178.78	+0.27
20 rails	45.53	45.74	45.33	45.60	+0.07
15 utils	36.42	36.55	36.35	36.47	Unch.
65 stks.	63.38	63.65	63.19	63.50	+0.07

Transactions in stocks used in averages today: Industrials, 68,300; railroads, 26,100; utilities, 33,000; total, 127,400.

STILL CAUTIOUS

Business inventories dip again; at year ago level.

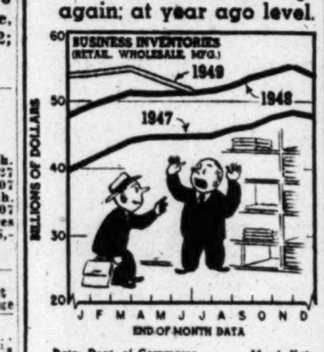

Data: Dept. of Commerce — Morris Katz

	Sales Add 00	High	Low	Close	Net Ch'ge
ABBOTT LAB	12	45	44	45	+1
Addressog-Mult	4	34	33⅝	34	....
Admiral Corp	6	17½	17⅜	17½	— ⅛
Affil Gas Eq	5	7	7	7	....
Air Reduction	5	22¼	22⅛	22⅛	+ ⅛
Alaska Juneau	6	3⅜	3¼	3⅜	+ ⅛
Alleghany Corp	51	2¾	2⅝	2¾	....
Alleghany pr pf	2	72	72	72	+ ½
Alleg Lud Stl	3	19	18⅞	18⅞	— ⅛
Al Chem & Dye	7	180	180	180	....
Allied Mills	5	28½	28⅛	28⅛	— ⅛
Allied Strs	14	31⅜	31	31⅜	+ ¼
Allis-Ch Mfg	10	29	28⅝	28⅝	— ⅛
Allis-Ch Mfg pf	1	84	84	84	....
Amel Leather	2	2⅝	2⅝	2⅝	....
Amerada Pet	3	110¾	110¼	110¼	— ⅞
Am Ag Ch Del	4	43½	43¼	43½	+ ½
Am Airlines	15	9½	9⅜	9½	....
Am Bank Note	6	24⅛	24	24⅛	— ⅛
Am Bosch	20	9⅛	8⅞	9⅛	+ ⅛
Am Broadcast	7	6⅛	6	6⅛	+ ⅛
Am Cable&Rad	2	3	3	3	....
Am Can	2	93	93	93	....
Am Car & Fdy	6	28¼	28	28¼	— ¼
Am Ch & Cable	1	21¾	21¾	21¾	— ⅛
Am Chicle	2	45	44¾	44¾	— ¼
Am Cryst Sug	1	15⅞	15⅞	15⅞	— ⅛
Am Cyanamid	16	44	43⅝	43⅝	— ⅝
Am Cyan pf	3	107½	107	107	—1
Am Distill	1	30⅝	30⅝	30⅝	— ⅛
Am Export L	1	17¼	17¼	17¼	+ ⅛
Am & For Pow	34	2⅝	2¼	2¼	....
Am & F P $7 pf	6	52½	52¼	52½	+ ½
Am & F P 2 pf	6	9⅛	9⅛	9⅛	— ⅛
Am-Hawaii S S	1	37¼	37¼	37¼	+ ¾
Am Hide & Lea	3	4¼	4¼	4¼	+ ⅛
Am Home Pr	13	27½	26⅞	27½	+ ⅜
Am Ice	3	9⅜	9½	9⅜	— ⅛
Am Locomot	11	14⅜	14⅛	14⅜	....
Am Locomot pf	1	80	80	80	....
Am M & Fdy	16	12¾	12⅝	12⅝	....
Am Mch & Met	2	5	5	5	— ¼
Am Pow & Lt	66	12	11⅝	11⅞	....
Am P&L $6 pf	4	99⅞	99	99⅞	+1
Am P&L $5 pf	4	85⅛	85	85	+ ¾
Am R & St S	68	13¼	13⅛	13¼	+ ¼
Am Safety Raz	3	7⅝	7⅝	7⅝	+ ⅛
Am Seating	8	32½	32⅜	32⅜	+ ⅜
Am Ship Bldg	1	40	40	40	+ ½
Am Smelt & R	8	46½	45¾	46½	— ½
Am Snuff	3	39¼	39¼	39¼	— ¾
Am Stl Fdrs	3	22⅜	22¼	22¼	— ⅛
Am Stores	1	26½	26½	26½	....
Am Sumat Tob	3	18½	18⅛	18½	+ ⅜
Am Tel & Tel	35	144⅛	143⅜	144⅛	+ ¾
Am Tobacco	4	70¾	70⅜	70¾	+1⅛
Am Wat Wks	1	7⅜	7⅜	7⅜	+ ⅛
Am Woolen	17	25⅛	24⅞	25⅛	+ ⅛
Am Zinc L&S	2	6¼	6¼	6¼	— ⅛
Anaconda Cop	19	28¾	28½	28½	....
And-Prich Oil	86	25⅛	23⅞	25⅛	+1½
Arch-Dan-M	2	35	35	35	....
Armco Stl	10	22¼	22	22¼	....
Armour & Co	15	6⅛	6⅛	6⅛	— ⅛
Armstrong Cork	2	46½	46¼	46¼	— ¼
Artloom Carpet	2	8½	8¼	8¼	— ½
Assd Dry Gd	3	14⅜	14½	14⅜	+ ⅛
Assoc Inv	3	39⅝	39¼	39⅝	+ ⅜
Atch T & S F	5	86⅛	85¼	86⅛	+1¼
Atl Coast Line	2	34¾	34¾	34¾	— ¼
Atl Refining	9	35⅞	35¼	35⅞	+ ¾
Atlas Corp	8	22	21¾	22	....
Aust Nichols	3	6¼	6¼	6¼	....
Autocar Co	3	5⅛	5	5⅛	....
Avco Mfg	23	5⅜	5¼	5⅜	....
BALD LOCO	5	10	9½	10	....
Balt & Ohio	8	9	8⅞	9	....
Balt & Oh pf	1	17¼	17	17¼	....
Bangor & Ar	1	19⅝	19¼	19⅝	+ ⅜
Barker Bros	1	15¾	15⅜	15¾	+ ⅛
Barnsdall Oil	23	48	47⅝	48	+ ⅝
Bath Ir Wks	13	13⅝	13⅜	13⅝	+ ⅛
Bayuk Cigars	3	12¾	12¼	12¾	+ ¾
Beatrice Fds	1	49⅞	49⅞	49⅞	— ⅛
Beaunit Mills	1	14¼	14¼	14¼	....
Beech Airc	2	7⅞	7⅝	7¾	— ⅛
Beech-Nut	4	35	35	35	....
Bell & Howell	1	13½	13½	13½	....
Bendix Aviat	7	28¾	28⅝	28⅜	— ⅛
Bend Home Ap	20	9⅜	9⅜	9⅜	....
Benef Ind Ln	1	25½	25½	25½	....
Ben Ind L 4 pf	2	100½	100	100½	....
Benguet C Mng	41	2¼	2⅛	2¼	....
Best Foods	14	29	28⅝	29	+ ⅜
Beth Steel	36	26⅝	26⅛	26⅛	....
Beth Steel pf	4	133	133	133	....
Bigelow-Sanf	1	24¾	24¾	24¾	— ¼
Birming El	2	10⅛	10⅛	10⅛	— ⅛
Black & Deck	1	26	25⅞	26	+ ⅛
Blaw-Knox	5	13⅛	13⅛	13⅛	— ⅛
Bliss (E W)	5	10⅞	10⅞	10⅞	....
Boeing Airp	11	19⅝	19	19⅝	+ ⅛
Bohn Al & Br	21	21⅞	21	21¾	+ ¾
Bon Ami B	1	20½	20½	20½	— ¾
Borden Co	6	44	44	44	....
Borg-Warner	9	48	47¾	47¾	....
Braniff Airw	1	8	8	8	....
Bridgept Brass	4	7⅛	7	7	....
Briggs Mfg	4	24¼	24¼	24¼	+ ⅛
Briggs & Strat	2	25½	25½	25½	— ¼
Bristol-Myers	1	27¼	27	27¼	— ⅛
Bklyn Un Gas	3	30¼	30⅛	30¼	+ ¼
Brown & Bige	2	9⅜	9⅜	9⅜	....
Brown Shoe	1	32	32	32	....
Bucyrus-Erie	17	15⅞	15¾	15⅞	+ ⅛
Budd Co	25	9⅜	9⅛	9⅜	....
Buffalo Forge	1	31	31	31	....
Bullard Co	1	15	15	15	....
Burling Mills	14	18	17¾	18	....
Burl M cv pf	1	81⅛	81⅛	81⅛	....
Burr Add Ma	3	14¾	14⅝	14⅝	....
Bush Term	3	8	8	8	....
Butler Bros	8	7⅝	7½	7⅝	....
Butte C & Z	4	3⅞	3⅞	3⅞	....
Byers A M	1	19½	19½	19½	....
Byron Jackson	1	23	23	23	— ¼
CALIF PACK	3	32	32	32	....
Callahan Z-Ld	1	1¼	1¼	1¼	....
Calumet & Hec	9	4⅝	4½	4⅝	+ ⅛
Campbell Wy	5	18⅝	18⅝	18⅝	+ ½
Can Dry G Ale	9	10⅜	10⅜	10⅜	....
Canad Pac	27	12½	12⅜	12½	....
Capital Airl	2	7¼	7¼	7¼	....
Caro P & L	17	28⅜	28	28⅜	+ ⅛
Carrier Corp	3	14¾	14½	14¾	+ ¼
Carriers & eGn	6	7⅜	7⅜	7⅜	....
Case J I Co	4	38⅜	38¼	38⅜	+ ⅛
Caterpil Tract	22	32½	31⅞	32½	+ ⅝
Cater Tract pf	1	100⅜	100⅜	100⅜	....
Celanese Corp	16	26⅛	25⅞	26⅛	+ ⅛
Celanese 1st pf	1	101¼	101¼	101¼	....
Celotex Corp	3	16	15⅞	15⅞	....
Celotex Cp pf	1	16⅝	16⅝	16⅝	....
Cent Aguirre	4	15⅜	15⅜	15⅜	....
Cen Hud G&E	3	7⅛	7⅛	7⅛	....
Cen N YPw pf	1	88½	88½	88½	+ ½
Cent RR N J	6	13½	13⅜	13½	+ ¼
Cent & SW	20	11⅞	11⅝	11⅞	+ ⅛
Cerro de Pas	2	18⅛	18⅛	18⅛	— ⅛
Certain-teed	2	11⅜	11⅜	11⅜	....
Champ P & F	1	23⅛	23⅛	23⅛	— ⅛
Ches Corp Va	1	19	19	19	....
Ches & Ohio	10	31¾	31⅝	31¾	+ ⅛
Chicago Corp	2	83½	83	83½	+1
Chi & E Ill	63	10⅝	10⅛	10½	+ ⅜
Chi & E Ill A	1	8⅞	8⅞	8⅞	— ⅛
Chi Grt West	1	9⅛	9⅛	9⅛	— ⅛
Chi Grt W pf	2	15½	15⅛	15½	....
Ch M SP&Pac	15	5⅜	5⅜	5⅜	....
Ch M SP&P pf	7	21¾	21⅜	21¾	+ ¼
Chi & NW	1	11⅛	11⅛	11⅛	— ⅛
Chi & NW pf	1	28⅝	28⅝	28⅝	— ⅛
Chi Pneu Tool	5	25⅛	24¾	24¾	— ⅛
Chi Pnu T 3 pf	2	51	51	51	— ½
Chi RI & Pac	13	30¼	29⅞	30	....
Chickasha C O	1	13¾	13¾	13¾	....
Chrysler Corp	51	51⅜	50⅞	52¼	....
Cin G&E	9	29¾	29½	29½	— ¼
Cin Mill Mch	5	25	25	25	....
C I T Finan	8	52	51¾	52	....
City Invest	1	7¼	7¼	7¼	....
City Prod	2	28¾	28⅝	28¾	+ ⅛
City Stores	1	17½	17½	17½	+ ¼
Clark Equip	1	25¾	25¾	25¾	+ ¼
Clev El Illum	4	40⅝	40¼	40⅝	+ ⅛
Clev Graph Br	1	24⅜	24⅜	24⅜	+ ⅛
Climax Molb	27	10⅞	10½	10⅞	+ ⅛
Clinton Ind	20	30¾	30¼	30½	+ ⅜
Cluett Peabody	6	24⅛	23¾	24⅛	+ ⅜
Coca-Cola	6	147½	147¼	147½	—1
Colgate-Pim-P	3	39⅛	39⅜	39⅜	+ ⅛
Collins & Aik	1	14⅞	14⅞	14⅞	+ ⅛
Colonial Mills	6	17⅞	17⅞	17⅞	+ ⅛
Col Fuel & Ir	14	15⅛	14¾	15	....
Col F & Ir pf	1	16½	16½	16½	....
Colum Gas	31	11⅛	11	11⅛	....
Colum Pict	3	11¼	11¼	11¼	....
Colum Carbon	3	31	31	31	....
Col & So Oh El	8	21	20⅞	20⅞	— ⅛
Coml Credit	1	52¼	52⅜	52⅜	+ ⅛
Coml Solvents	6	16	15⅞	15⅞	— ⅛
Com'with Edis	32	27⅛	27	27	— ⅛
Com'with & So	258	5	4⅞	4⅞	....
Com & Sou pf	18	103¾	103⅜	102⅞	....
Congol-Nair	1	27	27	27	— ¼
Consol Cigar	1	29	29	29	....
Cons Copperm	6	3⅛	3⅛	3⅛	....
Cons Edison	27	24⅞	24⅝	24¾	+ ⅛
Cons Laund	1	10⅝	10⅝	10⅝	— ⅛
Cons Nat Gas	8	42	41¾	41¾	— ¾
Cons R R Cpf	1	16⅞	16⅞	16⅞	....
Cons Textile	3	8	7⅞	8	....
Cons Vultee	47	10½	10¼	10½	+ ¼
Consum Pow	3	31⅝	31½	31⅝	....
Consum Pow wd	37	30	29⅞	30	....
Cont Bak	10	14⅜	14⅛	14⅜	....
Cont Can	5	33⅛	33¼	33¼	+ ⅛
Cont Ins	5	63¼	62½	62½	—1¼
Cont Motors	10	5⅝	5½	5⅝	+ ⅛
Cont Oil Del	10	59½	58⅝	59½	+1⅛
Cooper-Bess	2	21⅜	21⅜	21⅜	+ ⅛
Copper Range	1	10⅜	10⅜	10⅜	— ⅛
Copperweld Stl	4	14⅜	14⅛	14⅛	— ⅛
Corn Products	2	63	62½	63	....
Corning Glass	6	24	23¾	24	+ ⅛
Crane Co	7	27⅝	27½	27½	— ⅛
Cream of Wh	1	26	26	26	— ¼
Creameries Am	1	11⅛	11⅛	11⅛	— ⅛
Cr Cork & S	2	15	15	15	....
Crown Ck pf	1	39½	39½	39½	—1½
Crown Zeller	3	25½	25⅜	25½	+ ⅛
Crown Zel pf	1	100	100	100	+ ½
Crucible Steel	1	16⅞	16⅞	16⅞	— ⅛
Cuban-Am Sug	3	15⅛	15⅛	15⅛	— ⅛
Curtis Publish	8	6⅝	6⅝	6⅝	....
Curtiss-Wrht	40	8⅛	8⅛	8⅛	....
Curtiss-Wr A	3	19¾	19¾	19¾	+ ⅛
DANA CORP	4	10⅝	10½	10½	....
Davega Stores	1	12	12	12	....
Davison Chem	2	20⅜	20⅜	20⅜	+ ⅛
Dayton P&L	7	28⅜	28¼	28¼	....
Dayton Rub	1	8¼	8¼	8¼	— ⅛
Decca Records	5	7	6⅞	7	+ ⅛
Deep Rock Oil	2	23⅜	22⅞	23⅜	+ ⅜
Deere & Co	12	36⅛	35⅝	36	....
Deere & Co pf	5	35⅝	35½	35⅝	+ ⅛
Del Lack & W	4	6⅝	6½	6½	— ⅛
Del Pw & Lt	5	20⅝	20⅝	20⅝	— ⅛
Den & R G W	9	22½	21⅝	22	+ ⅛
D & R G W pf	2	40½	40	40	— ½
Detroit Edis	10	22¼	22	22½	— ⅛
Det-Mich Stove	1	6	6	6	— ¼
Det Stl Corp	1	19	19	19	— ¼
Devoe & Ray A	4	18¼	18¼	18¼	— ¼
Diamond Mat	2	37½	37½	37½	— ¼
Diam Mat pf	1	42½	42½	42½	— ¼
Diam T Motor	2	10⅝	10⅝	10⅝	— ⅛
Diana Strs	3	7¾	7¾	7¾	+ ⅛
Dist Corp-Seag	9	16⅞	16⅝	16¾	— ⅛
Divco Corp	1	11⅞	11⅞	11⅞	— ⅛
Dixie Cup	1	28⅝	28⅝	28⅝	— ⅛
Doehler-Jarvis	2	29¾	29¾	29¾	— ¼
Dome Mines	4	16⅞	16¾	16⅞	— ⅛
Douglas Aircr	4	58⅛	58¼	58¼	+ ⅛
Dow Chem	9	46⅝	46½	46⅝	+ ⅜
Dresser Ind	13	19¼	18⅞	19¼	+ ⅜
Duplan Corp	10	12⅛	11⅞	11⅞	+ ⅛
DuPont de N	87	50¾	50	50¼	+ ⅜
DuPont pf	1	122¼	122¼	122¼	+ ¼
D W G Cigar	1	10⅜	10⅜	10⅜	+ ⅛
EAGLE-PICH	7	18	17¾	17¾	— ⅜
Eastern Air L	10	14½	14⅜	14⅜	— ⅛
Eastern Corp	2	8⅜	8⅜	8⅜	— ¼
East S Stl	2	9¼	9⅛	9¼	+ ⅛
Eastman Kodak	10	42½	42⅛	42¼	+ ⅛

	Sales Add 00	High	Low	Close	Net Ch'ge
Eaton Mfg	4	26⅝	26¼	26¼	— ⅛
Ekco Prod	2	11⅛	11	11	— ⅛
Elastic Stop N	1	6⅞	6⅞	6⅞	— ⅛
El Auto-Lite	2	40	39⅞	40	....
Elec Boat	6	14½	14⅜	14½	....
El & Mus Ind	1	1⅜	1⅜	1⅜	....
El Storage Bat	1	37⅜	37⅜	37⅜	+ ¼
Elgin Nat Wat	2	11⅜	11⅜	11⅜	+ ⅛
El Paso N Gas	2	24¼	24¼	24¼	+ ¼
Emerson El M	6	10⅛	10⅛	10⅛	— ⅛
Emer R & Ph	2	13¾	13½	13¾	+ ¼
Endicott John	1	31½	31½	31½	— ⅜
Equit Off Bldg	4	5⅜	5⅜	5⅜	— ⅛
Erie RR	20	10½	10⅛	10½	....
Erie RR pf A	1	50½	50½	50½	— ½
Eureka Wms	1	4⅛	4⅛	4⅛	....
Evans Prod	1	7⅜	7⅜	7⅜	+ ⅛
Eversharp	15	9⅛	9	9⅛	+ ⅛
Ex-Cell-O	2	45	45	45	....
FAIRBANKS M	1	37¼	37⅛	37¼	+ ¼
Fajardo Sugar	5	23½	23½	23½	+ ¼
Family Fin	7	14⅛	14	14⅛	+ ¼
F A R Liquid	11	⅝	⅝	⅝	....
Fedders-Quig	2	14¾	14¾	14¾	+ ⅛
Fed Mot Truck	5	4	4	4	....
Federal D Strs	7	28⅞	28⅝	28⅞	+ ¼
Fid-P Fire Ins	6	68½	68	68	....
Firestone T&R	2	46	46	46	—1
First Nat Strs	1	64	64	64	+1
Firth Carpet	6	11⅜	11¼	11⅜	+ ⅛
Flintkote	12	25¾	25⅝	25¾	— ¼
Florence Stove	1	22	22	22	— ⅛
Florida Pow	6	16	15⅞	16	....
Florsheim Sh A	1	13½	13½	13½	— ⅛
Follansbee Stl	12	11⅞	11¾	11⅞	+ ⅛
Food Fair Strs	1	11⅝	11⅝	11⅝	....
Food Mach	1	25⅛	25⅛	25⅛	— ⅛
Foster Wheeler	1	24⅝	24⅝	24⅝	— ⅜
Freeport Sulph	1	50¼	50¼	50¼	—1
Fruehauf Tra	1	17½	17⅛	17⅛	— ⅜
GAIR (ROB)	9	6⅛	6	6⅛	....
Gamble-Skog	8	7¼	7	7	....
Gamble-Sk pf	2	35½	35½	35½	....
Gamewell Co	1	16¼	16¼	16¼	....
Garrett Corp	71	13½	11⅞	13⅛	+1¼
Gar Wood Ind	3	4¼	4¼	4¼	+ ⅛
Gaylord Cont	1	19¼	19¼	19¼	....
Gen Am Invest	1	16¾	16¾	16¾	+ ⅛
Gen Baking	11	10⅛	10	10	....
Gen Bronze	1	10	10	10	....
Gen Cable	5	7⅛	7	7⅛	+ ⅛
Gen Cable 2 pf	1	28¼	28¼	28¼	+ ¼
Gen Elec	31	37¼	37	37⅛	+ ⅛
Gen Foods	12	45	44¼	44⅝	+ ¼
Gen Instrum	3	7	6⅞	6⅞	+ ⅛
Gen Mills	1	50⅜	50⅜	50⅜	+ ⅜
Gen Motors	51	60⅛	59⅝	59⅞	— ⅛
Gen Out Advt	2	16¼	16	16¼	+ ⅛
Gen Port Cem	1	27⅝	27⅝	27⅝	+ ¼
Gen Pb Util	51	14½	14¼	14⅜	+ ⅛
Gen Real & Util	2	5⅜	5⅜	5⅜	....
Gen Refract	1	23¼	23¼	23¼	+ ¼
Gen Tel	1	26¼	26¼	26¼	+ ¼
Gen Time	5	21⅛	21	21	— ⅛
Gen T & Rub	3	17	17	17	— ¼
Ga-Pac Ply&L	3	7¼	7⅛	7⅛	....
Gillette Saf R	12	28⅜	28⅛	28⅛	— ¼
Gimbel Bros	16	14⅛	14	14	....
Gleaner Harv	4	27⅞	27⅞	27⅞	....
Glidden Co	19	20	19½	20	....
Goebel Brew	16	9	8⅞	9	....
Goodall-Sanf	2	15½	15⅛	15½	+ ½
Goodrich (B F)	6	61⅝	61½	61⅝	....
Goodyr T&R	6	40⅛	39⅝	40⅛	+ ⅛
Graham Paige	11	1⅛	1⅛	1⅛	....
Granby Con M	4	7⅜	7⅜	7⅜	+ ⅛
Granite City Stl	5	22½	22½	22½	....
Grant (W T)	1	24	24	24	....
Grayson-Rob	3	15¼	15¼	15¼	+ ¼
Gt Nor Ir Ore	1	12⅜	12⅜	12⅜	— ⅛
Gt North Ry pf	13	35⅜	35¼	35⅜	+ ⅛
Gt West Sug	7	17⅛	16¾	17	+ ¼
Green (H L)	1	39½	39½	39½	+ ¼
Greyhound	29	11⅝	11⅛	11⅜	+ ⅛
Guantan Sug	3	5¾	5¾	5¾	+ ¼
Gulf Mob&Oh	11	10⅞	10½	10½	....
Gulf Mob&O pf	2	48	48	48	—1
Gulf Oil	26	67⅜	67¼	67¼	— ⅛
Gulf Sta Ut	12	18¼	18⅛	18¼	+ ⅛
HALL PRINT	1	14¼	14¼	14¼	+ ¼
Halliburton	18	19⅛	18⅞	19⅛	+ ⅛
Hart Sch & M	1	23⅛	23⅛	23⅛	+ ⅛
Hat Corp Am	1	5⅛	5⅛	5⅛	....
Hayes Mfg	5	6	5⅞	6	....
Hercules Mot	1	15¾	15¾	15¾	+ ¼
Hercules Powd	5	48½	47⅞	48½	+ ⅜
Hershey Choc	1	34½	34½	34½	+ ½
Hewitt-Robins	2	15	15	15	....
Heyden Chem	7	17⅜	17⅜	17⅜	+ ⅛
Hilton Hotels	12	9⅜	9⅜	9⅜	+ ⅛
Holland Furn	2	24½	24½	24½	....
Homestake Min	6	42⅝	42⅜	42⅝	+ ⅛
Houd-Hershey	1	11⅜	11⅜	11⅜	....
Houston L & P	5	45½	45¼	45¼	+ ⅛
Houston Oil	10	37⅞	36⅞	37⅞	+ ¾
Howe Sound	1	36½	36½	36½	....
Hudson & Man	2	7¼	7¼	7¼	....
Hud & Man pf	1	9¾	9¾	9¾	....
Hud Bay M & S	3	38½	37¾	38½	+ ½
Hudson Motor	8	11⅞	11¾	11⅞	+ ⅛
Hupp Corp	10	1⅜	1⅜	1⅜	....
IDAHO POWER	1	33¼	33¼	33¼	— ⅛
Illinois Central	34	27	26⅞	26⅞	— ⅛
Ill Power	12	32¼	32	32¼	....
Ill Term R R	1	8⅛	8⅛	8⅛	....
Indpls Pw & Lt	2	26¾	26½	26½	— ¼
Indust Rayon	4	43	42½	42½	....
Inland Steel	10	34	34	34	— ½
Interchem Corp	4	14½	14⅜	14⅜	— ⅛
Intercon Rub	1	1⅛	1⅛	1⅛	....
Interlake Iron	1	10⅜	10⅜	10⅜	+ ⅛
Int Harvester	23	26½	26¼	26½	+ ⅛
Int Hydro-El A	6	7⅛	7⅛	7⅛	....
Int Miner & Ch	6	27½	26¾	27½	+ ¾
Int Mining	1	4⅞	4⅞	4⅞	....
Int Nick Can	10	27⅞	27¾	27⅞	....
Int Paper	20	53⅛	52¼	52⅝	+ ⅛
Int Ry Cen Am	2	5⅛	5⅛	5⅛	....
Int Salt	1	51½	51½	51½	—1½
Int Shoe	2	45	45	45	....
Int Tel & Tel	34	8½	8⅜	8⅜	....
Int Util	1	15	15	15	....
Inter Dept Strs	1	21¼	21¼	21¼	— ⅛
Island Crk Col	3	27½	26⅝	26⅞	— ⅜
JACOBS F L	1	3¾	3¾	3¾	....
Jewel Tea	1	55¾	55¾	55¾	— ⅜
Johns-Manville	20	39⅞	39¼	39¼	— ¼
Johnson & John	1	37½	37½	37½	— ¼
Jones & L Stl	6	25⅛	24⅞	25⅛	+ ⅛
Joy Mfg	2	34	33¾	34	....
KALAM STO&F	2	9⅞	9⅞	9⅞	+ ¼
Kan City Sou	11	39½	38¾	39½	+ ⅝
Kan City So pf	1	56½	56½	56½	— ⅛
Kansas P&L wd	3	15¾	15⅝	15⅝	— ⅛
Kennecott Cop	18	46½	46¼	46½	+ ⅛
Kern C Land	1	42	42	42	— ¼
Keystone S&W	2	12¾	12½	12¾	+ ¼
Kimberly-Clk	4	22	21¾	22	....
Koppers Co	2	28⅜	28¾	28⅞	— ⅛
Kresge S S	27	41	40½	40⅝	— ⅜
Kress S H	1	58	58	58	....
Kroger Co	4	54⅞	54⅝	54⅝	....
LACLEDE GAS	61	7⅜	7⅛	7⅜	+ ¼
La Consolid pf	1	3⅝	3⅝	3⅝	....
Lambert Co	1	21½	21½	21½	+ ½
Lees & Sons	3	19¼	19	19¼	+ ¼
Lehigh C&N	1	8	7⅞	7⅞	— ⅛
Lehigh Port C	3	40¾	40⅝	40¾	— ⅜
Lehigh Val Col	1	1⅞	1⅞	1⅞	....
Leh V Col 1 pf	1	17⅜	17⅜	17⅜	+ ⅛
Lehman Corp	5	49½	49¼	49¼	+ ½
Lib-O-F Glass	5	53⅜	53	53⅜	+ ½
Libby, McN & L	8	7⅜	7¼	7⅜	+ ⅛
Liggett & Myr	10	85¾	85	85½	+ ½
Lily-Tulip	2	40½	40	40½	+ ½
Lima-Hamil	11	8⅜	8⅛	8⅜	+ ⅛
Link-Belt	2	59½	59½	59½	+ ½
Lion Oil	25	23⅞	23	23⅞	+ ⅜
Liquid Carbonic	2	13¾	13⅝	13⅝	— ⅛
Lockheed Airc	13	18⅜	18¼	18¼	— ⅛
Loew's Inc	20	17⅜	17¼	17¼	....
Lone Star Cem	3	67	66¼	66¼	— ¾
Lorillard P	6	23⅜	23¼	23⅜	+ ¼
Louisv G & E	1	30¼	30¼	30¼	....
Louisv & Nash	5	34⅜	34⅛	34⅛	— ¼
Lowenstein	5	24⅜	24	24⅛	— ⅛
Lukens Stl	1	17⅜	17⅜	17⅜	— ¼
MACK TRUCK	23	11⅜	11¼	11¼	— ⅛
Macy R H	2	31¾	31⅜	31¾	+ ⅛
Mad Sq Gar	1	8¼	8¼	8¼	....
Magnavox	6	8⅝	8⅝	8⅝	— ⅛
Manati Sugar	2	8⅝	8⅝	8⅝	— ⅛
Mandel Bros	4	8⅛	8	8⅛	+ ⅛
Maracaibo Oil	4	8¾	8¼	8¼	— ¼
Marine Midld	26	7⅝	7½	7⅝	....
Marshall Field	4	22⅝	22⅜	22½	— ⅛
Martin G L	3	8½	8½	8½	....
Martin-Parry	1	12¼	12¼	12¼	— ¼
Masonite Corp	3	47	47	47	— ¼
Mathieson Ch	2	38⅞	38⅛	38⅞	+ ⅝
May Dept Strs	3	44½	44½	44½	— ½
Maytag Co	8	9⅞	9⅝	9⅞	+ ⅛
Maytag pf	1	38⅜	38⅜	38⅜	+ ⅛
McCrory Strs	1	32⅞	32⅞	32⅞	— ⅛
McIntyre Porc	8	56	55¼	55¼	—1¼
McKess & Rob	2	37½	37½	37½	— ⅛
McLellan Strs	3	21⅜	21⅜	21⅜	— ⅛
Mead Cp 2d pf	1	32½	32½	32½	— ¼
Melville Shoe	8	23	22½	22½	— ⅛
Mengel Co	16	9⅞	9	9⅞	+ ⅞
Mercant Strs	1	14⅜	14⅜	14⅜	— ⅛
Merck & Co	6	33⅜	33⅜	33½	— ¼

	Sales Add 00	High	Low	Close	Net Ch'ge
Mer & C 3½ pf	1	97	97	97	....
Merritt-Ch & S	5	18½	18½	18½	....
Mesta Mach	1	35¼	35¼	35¼	....
Mid-Cont Pet	11	42½	42⅛	42⅛	— ⅜
Middle Sou Ut	45	16⅛	16	16	+ ⅛
Midland Stl Pd	3	22⅜	22¼	22⅜	+ ⅛
Minn-Hon Reg	1	54	54	54	+ ¾
Minn-Moline	10	12½	12⅛	12½	+ ⅜
Minn-Mol 2 pf	1	19	19	19	....
Minn & StL Ry	1	11¼	11¼	11¼	+ ¼
Minn M & M	5	78½	78	78½	+ ¼
Mission Corp	9	45½	44¼	45½	+ ½
Mission Dev	22	9	8¾	8⅞	+ ⅛
Mo-Kan-Tex	6	3¾	3⅝	3⅝	— ⅛
Mo-Kan-Tex pf	23	18½	18	18⅜	— ⅛
Mo Pac pf	10	4½	4⅜	4⅜	— ⅛
Mohawk Carpet	1	28	28	28	+ ¼
Monsanto Ch	4	53¼	53¼	53¼	+ ⅜
Mont-Dak Ut	3	12⅝	12½	12⅝	— ⅛
Montg Ward	12	52¾	52½	52¾	+ ⅛
Moore-McC L	1	11⅞	11⅞	11⅞	....
Morrell & Co	2	17⅜	17½	17½	— ⅛
Motorola	3	17⅝	17⅝	17⅝	— ⅛
Mueller Brass	2	12¾	12¾	12¾	—1
Mullins Mfg	12	10½	10¼	10¼	— ¼
Murphy (G C)	1	45½	45½	45½	....
Murray Corp	9	12½	12⅜	12½	....
NASH-KELVIN	12	13⅞	13¾	13⅞	+ ⅛
Nat Airlines	1	7⅝	7⅝	7⅝	— ⅛
Nat Auto Fib	7	12½	12¼	12¼	— ¼
Nat Aviation	2	12⅜	12⅜	12⅜	....
Nat Battery	1	39¾	39¾	39¾	+ ¼
Nat Biscuit	6	34⅝	34½	34⅝	....
Nat Can	5	5⅜	5¼	5¼	— ⅛
Nat City Lines	12	8⅝	8½	8⅝	+ ⅛
Nat Container	9	6½	6⅜	6⅜	— ⅛
Nat Cyl'der G	16	10½	10¼	10¼	— ⅛
Nat Dairy Pr	9	33⅝	33¼	33½	— ⅛
Nat Distillers	31	20¼	20	20⅛	— ⅛
Nat En & Stpg	2	8	8	8	....
Nat Gypsum	26	14⅞	14¾	14⅞	+ ⅛
Nat Lead	3	32⅝	32½	32⅝	+ ⅛
Nat Pow & Lt	10	½	½	½	....
Nat Shrs	2	21⅜	21½	21½	....
Natl Steel	3	80¼	79½	80¼	— ¼
Nat Sug Ref	4	24½	24½	24½	— ½
Nat Supply	5	17	16⅞	17	+ ⅛
Nat Tea	5	29	29	29	....
Natomas Co	7	11⅛	10⅞	11⅛	+ ⅛
Nehi Corp	1	10½	10½	10½	— ⅛
New Eng El Sys	8	9¾	9½	9½	— ¼
Newmont Min	9	52¼	51⅞	52¼	+ ¾
Newport Indust	4	11¼	11	11¼	+ ⅛
Newpt News Sh	2	26¾	26½	26¾	+ ⅜
N Y Air Br	1	26¾	26¾	26¾	— ⅜
N Y Cent RR	16	10⅜	10¼	10⅜	+ ⅛
NY NH&Hart	3	6⅜	6⅜	6⅜	....
NY StaE&G	7	49½	49	49½	+ ⅛
Noblitt Sparks	1	20	20	20	....
Noma Elec	4	8¾	8¾	8¾	....
Nopco Chem	1	24	24	24	+ ¼
Norf & West	1	50¼	50¼	50¼	....
No Am Aviat	8	9⅝	9⅝	9⅝	....
North Amer Co	61	17⅝	17⅜	17⅝	+ ⅛
Nor Nat Gas	3	34¾	34⅝	34⅝	....
Northern Pac	31	14⅜	13⅞	13⅞	— ⅜
Nor Sta Pw	40	10¼	10⅛	10¼	+ ⅛
Northwest Airl	6	10⅝	10⅜	10⅜	+ ⅛
Northw Airl pf	4	18⅜	18¼	18⅜	+ ⅛
OHIO EDIS	4	30⅜	29⅞	29⅞	— ⅜
Ohio Edis wd	44	28⅜	28⅛	28⅜	+ ⅛
Ohio Oil	15	28¾	28⅝	28⅝	....
Okla G&E pf	3	18½	18½	18½	....
Oliver Corp	4	23¾	23½	23¾	+ ¼
Omnibus Corp	1	7½	7½	7½	....
Otis Elevator	11	31⅞	31½	31½	— ⅛
Owens-Ill Glass	4	56½	56¼	56¼	— ¼
PAC G&ELEC	16	33	32¾	33	+ ¼
Pac Mills	3	32¾	32½	32¾	+ ¼
Pac Tin Cons	1	3⅛	3⅛	3⅛	+ ⅛
Pac West Oil	4	37	36¾	37	+ ½
Packard Motor	32	3⅞	3¾	3⅞	+ ⅛
Pan Am Airw	27	8⅞	8⅝	8⅝	+ ⅛
Panhand EPL	1	54¼	54¼	54¼	+ ¼
Panhdle P&R	14	6	5⅞	6	....
Param Pictures	25	20¾	20½	20¾	+ ¼
Park Ut Con M	4	1⅞	1⅞	1⅞	+ ⅛
Parke Davis	2	29½	28¾	28¾	— ¼
Parker Rust-Pr	2	26	25¾	26	+ ¼
Patino Mines	1	10⅛	10⅛	10⅛	+ ⅛
Penney (J C)	6	50	49½	50	+ ½
Penn-Dix Cem	17	21	20½	21	+ ⅛
Penn Gl Sand	2	25	25	25	....
Penn Pw & Lt	14	18½	18⅛	18½	+ ¼
Penn R R	28	14⅞	14⅝	14⅞	....
Penn Salt	1	43	43	43	+ ⅛
Pepsi-Cola	33	9⅛	8⅞	9	....
Pet Milk	1	24¼	24¼	24¼	+ ¼
Pfeiffer Brew	3	31	30⅞	30⅞	— ⅛
Pfizer Ch & Co	10	46⅜	45⅞	46⅜	+ ⅜
Phelps Dodge	10	41¾	41⅜	41⅜	+ ⅛
Phila Elec	7	22⅞	22¾	22⅞	+ ⅛
Philco Corp	10	26⅞	26½	26⅝	— ⅛
Philip Morris	12	46	45⅞	45⅞	....
Philip Mor 4 pf	12	102½	102⅛	102½	+ ¼
Phillips Pet	13	56⅛	56	56⅛	+ ⅛
Pillsbury Mills	2	32	32	32	+ ¼
Pitt Coke & Ch	8	11⅝	11⅝	11⅝	+ ⅛
Pitt Con Coal	11	29	28⅞	29	+ ¼
Pitt Forgings	2	14⅝	14⅝	14⅝	+ ⅛
Pitt Plate Gl	7	34⅛	34⅛	34⅛	+ ⅛
Pitt Scr & Bolt	4	7¼	7⅛	7¼	....
Pitt Steel	1	8⅝	8⅝	8⅝	+ ⅛
Pitt & West Va	1	16¼	16¼	16¼	+ ¼
Pittston Co	1	22¼	22¼	22¼	+ ¼
Plough	1	11½	11½	11½	....
Plymouth Oil	13	42¼	41½	42¼	+ ⅝
Poor & Co B	6	11½	11	11	....
Potomac El Pw	23	14¼	14¼	14¼	+ ⅛
Pressed Stl Car	3	5⅜	5⅜	5⅜	+ ⅛
Procter & Gam	10	68½	68¼	68¼	+ ¼
Pub Svc Colo	8	43	42⅞	43	+ ¼
Pub Svc E&G	49	24	23⅝	24	+ ¼
Pub SE&G pf	2	28½	28⅜	28⅜	+ ⅛
Publicker Ind	3	16⅛	16⅛	16⅛	+ ⅛
Pullman	11	33⅛	32⅞	33	— ⅛
Pure Oil	33	29⅜	28½	29⅜	+ ⅝
RADIO CORP	51	11	10⅞	10⅞	— ⅛
Radio pf	1	70¾	70¾	70¾	— ¼
Radio-K-Orph	13	8½	8¼	8¼	— ⅛
Rayonier	6	24⅜	24⅛	24⅜	+ ⅛
Reading Co	2	20	19⅞	20	+ ¼
Reeves Bros	1	13⅛	13⅛	13⅛	+ ⅛
Reliance Mfg	2	7¼	7¼	7¼	....
Reming Rand	10	9⅛	9	9⅛	+ ⅛
Reo Motors	5	8⅜	8⅜	8⅜	....
Repub Avia	6	5⅜	5¼	5¼	— ⅛
Repub Pict	5	3	2⅞	2⅞	....
Repub Pict pf	14	8¾	8⅝	8⅝	— ⅛
Repub Steel	29	19⅝	19⅜	19⅝	+ ⅛
Rep Steel pf	1	99¾	99¾	99¾	+ ¾
Revere Cp & B	1	12½	12¼	12¼	+ ⅛
Rexall Drug	42	4¾	4⅝	4⅝	....
Reynolds Met	1	19⅞	19⅞	19⅞	+ ⅛
Reynolds Sprng	1	5⅞	5⅞	5⅞	+ ⅛
Reynolds Tob B	6	38⅜	38⅛	38¼	+ ⅛
Rheem Mfg	1	17¾	17¾	17¾	....
Richfield Oil	62	38⅝	37⅛	38½	+1⅛
Roan Ant Cop	1	4⅛	4⅛	4⅛	....
Rohm & Haas	4	42	41⅜	41⅜	— ⅝
Ronson Art MW	2	13⅛	13⅛	13⅛	+ ⅛
Royal Type	1	17⅝	17⅝	17⅝	....
Ruberoid	3	48½	48⅜	48⅜	—2
Ruppert J	1	10¼	10¼	10¼	....
SAFEWAY STR	9	24¼	24	24	— ¼
Safe Strs pf	2	112½	112	112	— ½
St Joseph Ld	1	43	43	43	— ¼
St L San Fran	3	9	8⅞	8⅞	— ⅛
St L San F pf	1	36	35¾	35¾	— ½
St Regis Pap	39	6⅞	6⅝	6⅞	+ ⅛
Savage Arms	5	10⅜	10⅜	10⅜	+ ⅛
Schenley Ind	21	28⅜	28⅛	28⅜	+ ⅛
Scott Paper	3	58¾	58½	58½	+ ¼
Scranton Elec	5	13⅛	13⅛	13⅛	....
Seab AL RR	2	14⅜	14⅜	14⅜	+ ⅛
Seagrave Corp	3	9⅜	9⅜	9⅜	+ ⅛
Sears Roebuck	40	40⅜	40¼	40¼	+ ⅛
Seeger Refrig	15	13⅛	13⅛	13⅛	— ⅛
Seiberling Rub	1	4½	4½	4½	....
Servel Inc	4	7⅝	7⅝	7⅝	+ ⅛
Shamro O&G	8	26⅞	26¼	26⅞	+ ½
Sharon Stl	5	22¼	22¼	22¼	....
Sharp & Doh	2	30¾	30¾	30¾	+ ½
Shattuck F G	1	9⅛	9⅛	9⅛	....
Shell Union O	2	35½	34⅞	35½	+1
Silver K Coalit	6	23¼	23	23	— ¼
Simmons Co	2	24½	24½	24½	....
Sinclair Oil	47	22½	22¼	22½	+ ⅛
Skelly Oil	2	103¾	103	103¾	—2
Smith A O Cp	1	23	23	23	— ⅛
Smith & C Ty	4	12¾	12⅜	12⅜	— ⅜
Smith A & S	2	24¼	24¼	24¼	— ⅛
Socony-Vac	30	15¾	15⅝	15¾	— ⅛
Solvay Am pf	1	99⅝	99⅝	99⅝	— ⅛
So Am G & P	9	4⅛	4⅛	4⅛	+ ⅛
So Caro E & G	31	8⅞	8¾	8⅞	....
S C E&G cv pf	1	61½	61½	61½	— ½
So C E&G pf	5	48	48	48	+1
So P Rico Sug	6	35¼	34	34½	—1½
Soeast Greyh L	4	12½	12½	12½	....
Sou Cal Edis	8	32⅝	32½	32½	+ ⅛
Sou Nat Gas	10	33½	33	33⅜	+ ⅜
South Pacific	31	40	39⅜	39⅞	+ ⅝
Southern Ry	20	30⅜	29¾	30⅛	+ ⅜
Southern Ry pf	2	50	50	50	—2½
Spalding & Br	3	11⅛	11⅛	11⅛	+ ⅛
Sparks-With	2	4	4	4	....
Spear & Co	1	4½	4½	4½	— ⅛
Spencer Kell	2	24⅜	24	24	— ⅛
Sperry Corp	3	25⅝	25½	25⅝	+ ⅛
Spiegel Inc	6	7⅝	7⅝	7⅝	....
Square D Co	3	15⅛	15	15	+ ⅛
Squibb & Sons	7	28¼	27½	28¼	— ½
Stand Brands	9	19¾	19½	19¾	....
St G&E $4 pf	46	31⅛	30¼	30¾	....
S G&E $7 pr pf	20	144	141	141	—1
Stand Oil Cal	26	67¾	67½	67½	— ⅛
St Oil Ind	14	42	41⅞	42	....
St Oil N J	46	67⅝	67⅛	67⅜	+ ⅛
St Oil Ohio	15	25⅞	24¾	25⅜	+ ⅝
Std Stl Sprg	6	15⅛	15⅛	15⅛	....
Std Stl Sprg pf	1	41	41	41	—1
Sterling Drug	8	39	38½	38¾	....
Stevens (J P)	2	30	29¾	30	— ⅛
Stewart-Warn	5	11⅜	11¼	11⅜	+ ⅛
Stokely-Van C	4	12⅝	12⅝	12⅝	....
Stone & Web	6	16¼	16⅛	16¼	+ ⅛
Studebaker Cp	58	22¼	21¾	22	....
Sun Chem	1	7½	7½	7½	— ⅛
Sun Oil	9	58	57¾	58	....
Sunbeam Corp	2	36	36	36	—1
Sunray Oil	26	10⅝	10¼	10⅝	+ ⅛
Sunray Oil pfA	13	16¼	16¼	16¼	+ ¼
Sunshine Mng	8	9½	9⅜	9½	+ ⅛
Sweets Co Am	2	8¼	8	8	— ⅛
Swift & Co	5	29¾	29½	29¾	+ ¼
Swift Intl	46	11	10¼	10⅞	+ ⅞
Sylvan El Pr	17	17¾	17½	17¾	+ ½
Syming-Gould	1	4¼	4¼	4¼	....
TENN CORP	1	16⅝	16⅝	16⅝	....
Texas Co	21	58⅜	57⅞	58⅜	+ ⅜
Texas Gulf Pr	14	16⅛	15⅞	16⅛	+ ⅛
Tex Gulf Sul	11	65⅜	65	65	— ⅛
Tex Pac C & O	16	20⅛	19⅞	20⅛	+ ⅛
Tex Pac L Tr	9	40½	39⅞	40½	+ ½
Tex & Pac Ry	1	41¾	41¾	41¾	— ½
Thatch Gl Mfg	1	6¾	6¾	6¾	+ ¼
Thomas Stl	1	17	17	17	....
Thompson Prod	1	40½	40½	40½	— ½

	Sales Add 00	High	Low	Close	Net Ch'ge
Thomp Pr pf	1	90½	90½	90½	+ ½
Tide W A Oil	18	22⅞	22⅝	22⅞	+ ¼
Timken-Det Ax	18	16¼	16	16¼	....
Timken R Bear	7	39½	39¼	39⅜	— ⅛
Transamerica	9	11	11	11	....
Trans & W Air	12	15½	15⅛	15¼	— ⅛
Tri-Cont Corp	44	7⅝	7⅜	7⅝	+ ⅛
Truax-Traer C	57	10½	10	10	— ½
Twent C-Fox	7	22¼	22	22¼	+ ¼
Twent C-F pf	2	35¾	35¾	35¾	— ¼
Tw City Rap T	4	7	7	7	....
UDYLITE	1	8⅝	8⅝	8⅝	....
Underwood	1	44	44	44	— ½
Union Bag & P	8	24⅛	23½	24	— ⅜
Union Carbide	17	39⅜	39	39⅛	— ⅛
Union Oil Cal	30	31⅜	30⅞	31⅜	+ ⅜
Union Pacific	5	81¼	81¼	81¼	+ ¼
Union Pac pf	3	51½	51¼	51¼	— ¼
Union Tank C	1	34⅞	34⅞	34⅞	— ⅛
United Air L	14	12⅝	12⅝	12⅝	— ⅛
United Aircraft	5	21¾	21⅛	21⅝	+ ⅜
United Biscuit	1	24	24	24	....
United Carbon	4	32¾	32¾	32¾	....
Un Cig-Wh Strs	15	2¾	2¾	2¾	....
United Corp	118	4	3⅞	4	....
United Dyewd	3	7⅜	7	7⅜	+ ⅛
United E & F	1	39½	39½	39½	+ ¼
United Fruit	15	51⅜	51	51	— ⅛
Unit aGs Corp	55	17⅛	16⅞	17	+ ⅛
Un Gas Imp	3	22⅛	22¼	22½	+ ¼
United M & M	6	12½	12⅜	12½	....
U S & For Sec	15	23⅝	23¼	23⅝	+ ⅜
U S Gypsum	4	95⅛	95	95	+ ⅛
U S Hoffm Ma	1	8⅛	8⅛	8⅛	+ ⅛
U S Indus Ch	7	23½	22½	23½	+ ½
U S Leather A	4	19	18½	19	....
U S Lines	10	15⅜	15	15⅜	+ ⅛
U S Pipe & Fd	6	44¾	44¾	44¾	— ¼
U S Plywood	2	24¼	24¼	24¼	....
U S Rubber	18	33	32½	33	....
U S Rub 1 pf	3	120	119¼	120	....
US Sm R&M pf	1	70	70	70	— ¼
U S Steel	46	22½	22⅛	22½	+ ¼
U S Steel pf	3	134	134	134	+ ⅜
U S Tobacco	4	20⅞	20¾	20⅞	+ ⅛
United Strs pf	1	85	85	85	—1¾
Un Strs 2d pf	12	10	9⅝	10	+ ½
Un Wallpaper	4	3⅞	3¾	3¾	....
Univ Lab	2	7⅛	7⅛	7⅛	....
Univ Leaf Tob	1	24	24	24	+ ¼
Univ Pict	4	8¾	8⅝	8¾	....
VAN NORMAN	1	9⅛	9⅛	9⅛	....
Vanadium Cp	1	18⅛	18⅛	18⅛	+ ⅛
Vertient-Cam S	1	11⅞	11⅞	11⅞	+ ⅛
Vick Chem	1	22	22	22	+ ⅜
Victor Ch Wks	3	35¼	35¼	35¼	+ ¼
Va-Caro Chem	3	6¾	6⅝	6¾	+ ⅛
Va El & Pw	25	17½	17⅜	17½	+ ⅛
Virginia Ry pf	2	30½	30¼	30½	+ ⅛
Visking Corp	2	30½	30⅜	30⅜	— ⅛
WALGREEN CO	3	29	29	29	— ¼
Walker H G&W	4	25⅝	25¼	25¼	....
Walworth Co	3	7¾	7¾	7¾	....
Ward Baking	3	14¼	14⅛	14¼	+ ¼
Warner Bro Pic	20	10⅝	10½	10½	— ⅛
Warren Fd & P	1	19¾	19¾	19¾	....
Warren Pet	2	17½	17½	17½	— ¼
Waukesha Mot	1	13⅛	13⅛	13⅛	— ⅛
Wayne Knit M	1	17¾	17¾	17¾	— ⅜
Wayne Pump	2	13¼	13	13	— ⅜
Webster Tob	1	5¼	5¼	5¼	— ⅛
Wesson O&S	4	23	22¾	23	....
Wesson O&S pf	1	80½	80½	80½	....
West Ind Sug	4	20½	20	20⅜	+ ⅜
West Penn El	53	23½	23⅜	23⅜	— ¼
W Va Coal & C	5	13¾	13¾	13¾	— ¼
W Va Pulp & P	2	40¼	40¼	40¼	+ ½
Western Air L	3	6½	6⅜	6⅜	— ⅛
West Auto Sup	3	37	37	37	....
West Maryland	2	10¼	10¼	10¼	+ ⅛
West Pac	2	25½	25½	25½	....
West Un Tel	6	14¼	14⅛	14¼	+ ¼
Westing Air Bk	23	25⅞	25½	25⅞	+ ⅜
Westing Elec	17	24¾	24⅝	24⅝	....
Weston El Inst	1	24⅛	24⅛	24⅛	—1⅛
Wheeling Steel	1	34	34	34	+ ½
White Motor	10	14¼	13¾	14	+ ½
White Sew Mch	8	23¼	22⅞	23¼	+ ¼
Willys-Over	19	4⅜	4⅜	4⅜	....
Willys-Over pf	1	47	47	47	+1
Wilson & Co	5	10⅞	10¾	10⅞	+ ⅛
Wilson & Co pf	1	73½	73½	73½	—1½
Wilson-Jones	1	10¾	10¾	10¾	....
Wise El Pow	16	17⅜	17¼	17¼	— ⅛
Woolworth FW	6	48⅜	48	48⅜	+ ⅜
Worthing P&M	3	14	14	14	....
Wrigley W Jr	1	75½	75½	75½	....
YORK CORP	1	9⅞	9⅞	9⅞	....
Young Sp & W	1	22	22	22	— ⅛
Youngst Sh & T	6	61⅞	61¼	61⅞	+ ⅜
Youngst Stl Dr	1	12¼	12¼	12¼	+ ⅛
ZENITH RADIO	1	23½	23½	23½	....
Zonite Prod	1	3⅞	3⅞	3⅞	+ ⅛

D C. Securities

Yesterday's quotations on Washington Stock Exchange:

Sales

Pot Elec Pwr com—40 at 14½.
Peoples Drug S com—100 at 35½.
Pot Elec Pwr com—100 at 14½.
Wash Gas com—12 at 23⅝.
Am Tel & Tel—50 at 144.
Hecht com—10 at 25, 10 at 25.
Capital Transit 4s—$1000 at 94, $1000 at 94.
Wash Gas $4.25 pfd—5 at 101½.
Virginia Elec & Pwr com—25 at 17½.
Garfinckel com—20 at 16¾.
Virginia Elec & Pwr com—3 at 17¼.
Pot Elec Pwr com—70 at 14⅜.
Amer Tel & Tel—20 at 144¼.
Wash Gas com—100 at 24½.
Mergenthaler Lino—5 at 53½.

	Bid.	Asked.
BONDS		
Public Utility		
Am T&T cv deb 2¾s, 1957	107⅞	108
Am T&T cv deb 2¾s, 1961	104½	105½
Am T&T cv deb 3⅛s, 1959	111½	112½
Cap Tran 1st Ref 4s, 1964	93½	95½
Georgetown G 1st 5s, 1961	114	
Pot Elec Pwr 3¼s, 1966	105½	
Pot Elec Pwr 3¼s, 1977	105	
Pot Elec Pwr 3s, 1983	102	
Pot Elec Pwr 2⅞s, 1984	101¼	
Washington Gas 5s, 1960	121	
Miscellaneous		
Ter R&W Cp 1st 4s, 1958	102	
STOCKS		
Public Utility		
Amer Tel & Tel (9)	143¾	144½
Capital Transit (a1.00)	20½	21½
Pot Elec Pwr com (.90)	14½	14¾
Pot El P 3.60% pf A (1.80)	47	48
Pot El P 3.60% pf B (1.80)	47	48
Va Elec&Pwr com (u1.20)	17⅝	17¾
Wash Gas Lt com (1.50)	24	24⅜
Wash Gas Lt cum pf (4.25)	101	103
Wash G Lt cum cv pf (4.50)	104½	
National Banks		
Capital (1.00)	26	
Liberty (8)	315	
Lincoln (†5)	340	
Riggs (†12)	330	345
Washington (6)	287	
Trust Companies		
Amer Sec&Tr (†1.00)	27½	29
Natl Sav Tr (†8.00)	430	
Prince Geo Bk&Tr (1.20)	30	
Union Trust Co (†1.00)	35	
Wash Loan & Tr (12)	330	
Savings Banks		
Bank of Bethesda (†1.50)	30	
Com & Savings (†10)	350	
Fire Insurance		
American (6)	155	
Firemen's (1.40)	32	
National Union (.75)	16	
Title Insurance		
Columbia (†30)	12½	
Real Estate (†6)	175	
Miscellaneous		
Carpel Corp (1.00)	12	20
Garfinckel com (1.50)	16½	17½
Garfl 5½% cu cv pf (1.375)	20	20½
Garfl 4½% cu cv pf (1.125)	18	18¾
Hecht Co (1.60)	24½	26
Hecht 3¾% cum pf (3.75)	92	
*Lanston Mono (†2.00)	19	21
Mergenthaler Lino (a1.50)	53½	56½
Natl Mtge&Inv pf (a.30)	6¾	7¼
Peoples Dr St com (2.00)	35	
Security Storage (†5)	120	
Ter Ref & Wh Corp (3)	50	55
Wdwd & Loth com (2.00)	33	34
Wdwd & Loth pf (5)	103½	106

*Ex-dividend. †Plus extra or extras. (a) Paid so far this year. (p) Paid 1948. (u) Unlisted.

Silver Price Again Rises

New York, Aug. 24 (AP).—Handy & Harman, leading bullion dealers, today quoted New York silver at 72½ cents an ounce, up ½ cent from yesterday. The price was advanced a similar amount yesterday.

Key Securities Nudge Higher In Slow Trade

New York, Aug. 24 (AP).—The stock market landed on its feet today after stumbling downward for three days straight.

Demand for stocks was not exactly impressive. A mild pickup in buying interest, though, plus a slackening in selling pressure, were enough to nudge ahead a variety of key shares.

The market was slow-gaited from start to finish.

At the opening changes were indecisive. Gradually prices started to edge ahead, with some minor losses converted into small gains and small gains extended. Off and on during the day it seemed possible that a man-sized rally might get rolling but there was no follow-through to the buying.

WHAT STOCKS DID:	Wed.	Tues.
Advances	331	134
Declines	336	677
Unchanged	232	202
Total issues	899	1013

Closing prices, nevertheless, were the best for the day in most cases. Turnover amounted to only 720,000 shares, against 840,000 yesterday.

Today's steadiness followed a three-day decline which reached a climax yesterday when the market took the sharpest spill since mid-June.

The Associated Press average of 60 stocks gained .1 of one point at 64. The utility group was unchanged but the industrial and rail sections inched forward.

American telephone recovered ¾ at 144⅛ after losing 1⅝ Tuesday. Garrett Corp., makers of plane engines and equipment, added 1¼ at 13⅛ in the wake of an extra dividend. Swift International, which hit against Tuesday's trend for a small gain, moved up ⅞ to 10⅞.

Anderson-Prichard Oil touched a high for the year at 25⅛, a gain of 1½, and Richfield Oil moved up 1⅛ to 38½. Both issues were fairly active.

Baltimore Markets

Baltimore, Aug. 24 (AP) (USDA).—CATTLE—Receipts, 700; cattle run mainly common to average good grass fat slaughter steers, balance cows and bulls; receipts intended largely for Thursday's market; early trading slow, confined largely to odd lots cows and bulls; no early steer sales reported; prices all classes nominally steady with Monday; odd head canner and cutter cows, 11.00@14.00; common and medium, 14.50@17.00; few on heifer order 18.00 and better; small package common and medium bologna bulls, 18.00@19.25; odd head good sausage bulls to 20.00; small lots inferior to common feeder steers, 16.00@19.00.

CALVES—Receipts, 250, trading slow, inquiry broad only for light veal type calves; slaughter calves over 300 lbs. very draggy; medium to choice 150-225 lb. weights quoted 26.00@29.00; common and medium, 18.00@25.00.

HOGS—Receipts, 600; trading fair; few early sales steady with Tuesday's general market; good and choice 180-225 lb. trucked-in barrows and gilts, 21.75@22.00; some held slightly higher and full load around 195 lb. long hauled barrows and gilts promising better yield, 22.75; 225-260 lbs., 21.00@21.50; 260-300 lbs., 19.50@20.50; 300-400 lbs., 17.00@18.75; 120-140 lbs., 17.50@17.75; 140-160 lbs., 19.25@19.50; 160-180 lbs., 21.00@21.25; good and choice sows under 400 lbs., 15.75@16.00; 400-450 lbs., 14.25@14.50; 450 lbs. up 12.25 down; garbage offerings, 1.50@3.00 under same weight grain-feds.

SHEEP—Receipts, 50, nothing in early; prices nominally steady with Monday; good and choice spring lambs quoted 26.00 top; same grade shorn slaughter ewes, 8.00.

Fruits and Vegetables

APPLES—About steady. Bushel baskets, U. S. 1s, Pennsylvania and New Jersey, Rambos, 3-inch up, 1.75@2.00; 2¾-inch up, 1.50@1.90; 2½-inch up, 1.50@1.75; few 2.00. Wealthys, 2½-inch up, 1.50@1.75, mostly 1.50; 2¼-inch up, 1.25.

POTATOES—About steady. 100-lb. sacks, Pennsylvania, Cobblers, unwashed, U. S. 1s, Size A, new and used sacks, 2.75@2.85; heavy to minimum size, 2.50@2.65; 50-lb. paper sacks, 1.40@1.45. New Jersey, Katahdins and Cobblers, unwashed, U. S. 1s, size A, new and used sacks, 2.75@2.85.

SWEET POTATOES—Slightly weaker. Virginia, bushel baskets, Maryland, Gold, U. S. 1s, washed, 3.25@3.50, mostly 3.40@3.50.

Poultry and Eggs

Poultry—Firm for best fryers, about steady others. Receipts light. Trading fair. Fryers, 3-3½ lbs., 33@34; 3¾-4 lbs., 34@36. Broilers, lightweight (Leghorns), 25. Fowl, colored, 28@29, mostly 28; lightweights (Leghorns), 19@20, poorer, 17.

EGGS—About steady. Receipts moderate. Demand moderate. A, large, 63@66; A, mediums, 56@59; B, large, 54@57; current receipts ungraded, very few 48@52.

Receipts: Butter, 45,737 lbs.; eggs, 486 cases.

Grain Prices

FLOUR—Market steady. Receipts, 2677 100-lb. sacks.

WHEAT—No. 2 red winter garlicky spot, 1.93; No. 2 red winter garlicky, August, 1.93; No. 3 red winter garlicky spot, blank. Receipts, 102,374 bushels; shipments, 10,321 bushels; stock, 5,372,444 bushels.

CORN—Receipts, 172,103 bushels; shipments, none; stock, 1,445,810 bushels.

OATS—Receipts, 5000 bushels; shipments, none; stocks, 68,097 bushels.

STRAW—Market steady. Wheat straw, No. 2, per ton, 15.00@16.00.

Commodity Index

New York, Aug. 24.—The Associated Press weighted wholesale price index of 35 commodities today rose to 154.70.

Previous day, 154.18; week ago, 152.08; month ago, 152.44; year ago, 185.74.

	1949.	1948.	1947.	1946.
High	177.37	208.14	207.94	169.72
Low	150.05	176.70	164.05	[illegible]

(1926 average equals 100.)

N. Y. Bonds

By The Associated Press

Total sales, $2,360,000; previous day, $2,870,000; week ago, $3,689,500; year ago, $2,095,000; two years ago, $2,676,600; Jan. 1 to date, $514,776,570; year ago, $717,068,580; two years ago, $667,300,200.

Dow-Jones Bonds

New York, Aug. 24 (U.P).

	Close.	Net ch.
40 bonds	99.62	Unch.
10 first rails	104.81	—0.07
10 second rails	85.55	+0.06
10 utilities	105.18	Unch.
10 industrials	102.65	+0.02

Sales in thousands	High	Low	Close
CORPORATION BONDS			
31 Am T&T 3½ '59	112¼	111⅜	112¼
27 Am T&T 2¾ '57	107¼	107¼	107¼
102 Am T&T 2¾ '61	105¼	104⅞	105¼
93 Am T&T 2¾ '75	99⅞	99½	99½
5 Am T&T 2¾ '80	99	99	99
39 Am T&T 2⅝ '86	96	95¾	96
20 Am Tob 3 '62	104½	104⅛	104½
22 ACL 1st 4 '52	102¾	102½	102¾
5 ACL 4½ '64	99⅝	99½	99½
5 B&O 5 '75 B	90½	90½	90½
5 B&O 5 '95 G	56½	56½	56½
22 B&O cv 4½ 2010	44½	43¾	44⅞
16 B&O 4 '75 A	86	85½	86
7 B&OPLE&WV 4 '80	84⅞	83⅝	83⅝
5 Beth S 2¾ '70	100⅛	100	100
6 Bost Me 4½ '70	47	47	47
15 Bost Me 4 '60	74	74	74
15 Buf NE 2¾ '75	101⅞	101⅞	101⅞
12 CMSPP cv 4½ 2044	42¼	42	42
7 C&NW 4½ '99	48	47½	47½
35 CRIP inc 4½ 2019	91½	91	91
32 Ch&WI 4 '52	103¼	103	103
5 CCCSL 4½ '77	60⅛	60	60
5 Cl UT 4½ '77	103¼	102½	102½
48 Con Ed cv 3 '63	110¼	109⅞	110¼
10 DayPL 2¾ '75	102	102	102
5 D&RGW 3-4 '93	90½	90½	90½
16 Det Ed cv 3 '58	109¾	109½	109⅝
10 Dow Chem 2.35s '61	100¼	100¼	100¼
7 Erie 4½ 2015	61½	61½	61½
7 Gt Nor 2¼ '61	97½	97½	97½
28 Hud C 5 '62 A	90	89⅝	89⅝
19 H & M r 5 '57	60⅜	60	60
10 H & M inc 5 '57	25½	25½	25½
5 I C C S L 5 '63 A	97	96⅞	96⅞
8 Int G N 6 '52	24½	24½	24½
6 Int G N 1st 6 '52	74½	73¾	74½
8 Lacl G 4½ '63	117¼	116	117¼
5 Leh V 5 2003 st	40⅛	40⅛	40⅛
26 Leh V 4 2003 st	34	33⅞	34
50 Lig & M 5 '51	106½	106½	106½
5 Mich C G 3½ '69	108⅛	108	108
17 Mo P 5½ '49	25	24¾	24¾
18 Mo P 5 '77 F	87¾	87½	87¾
8 Mo P 5 '78 G	88	87¾	88
16 Mo P 5 '80 H	87½	87½	87½
5 Mo P 5 '81 I	87⅛	87⅛	87⅛
16 MoP g 4 '75	46¾	46⅜	46¾
6 Mor&E 3½ 2000	56½	56½	56½
10 NOTM 5½ '54	97¼	97¼	97¼
8 NOM 5s '54	95¾	95½	95½
5 NYC 4½ 2013A	57⅝	56¾	57⅝
39 NYNH inc 4½ 2022	38½	38	38½
19 NYNHH 4 2007	59¾	59⅜	59½
12 NYOW r4 '92	8¾	8½	8½
12 N Y Tel 2¾ '82	101½	101⅛	101½
7 Nor P cl 4½ '75	100⅜	100¼	100⅜
10 NorP 4 '97	103¼	103	103⅛
10 Nor St P 2¾ '75	101½	101½	101½
5 O&LCh 4s '48	13⅜	13⅜	13⅜
8 PG&E 3 '74	104½	104⅜	104⅜
6 Pac TT 3⅛ '87	104⅜	104¼	104¼
148 PenC Air 3½ '60	65¼	64¼	64½
24 Pen P&L 3 '75	103½	103½	103½
7 Penn RR g4½ '65	98⅛	97¾	98
7 Pen RR g 4¼ '81	89¼	89	89¼
6 Pen RR 3¼ '52	100½	100⅛	100⅛
12 StLSF 4½ 2022	52	52	52
23 Sea AL 4 '96	102¼	102	102
8 So Pac 4½ '81	86⅛	86	86
10 So Pac 4½ '69	88	87½	87½
13 So Pac 4½ Or '77	99⅜	98¾	99¼
8 Sou Ry g 4 '56	86¼	85⅞	85⅞
30 Std ONJ 2¾ '71	97¾	97½	97¾
15 Th Ave 5 '60	18½	18	18½
5 Un Oil Cal 2¾ '70	102⅜	102⅜	102⅜
5 Va E&P 3¼ '63	110¼	110¼	110¼
7 Va Ry 3⅞ '95	102½	102	102½
14 W Md 4 '52	99½	99¼	99¼
38 West Un 5 '60	77	76	77
9 West Un 4½ '50	99	99	99
28 West El 2⅝ '71	102¼	101¾	102¼
28 Wis Cen 4 '49	74½	74½	74½

British Government Bonds Continue Rise

London, Aug. 24 (AP).—Government bonds continued their slow climb back toward prices of earlier in the year today with small gains on the London stock exchange.

Buying was generally in small amounts and largely by professional dealers. Most dealings were restricted to speculative operations because of uncertainty about the outcome of the forthcoming Washington dollar talks.

The rise in Government issues was led by the war loan 3½ which gained 3/4 of a point to 95½. Treasury 2½ jumped to 72 1/4, from 71½. Transport advanced to 91.

Bank Loans Continue Rise During Week

Business loans increased during the week ended Aug. 17 for the third time in a four-week period, the Federal Reserve Board reported yesterday.

A $33 million rise in commercial, industrial and agricultural loans raised the total outstanding Aug. 17 to $12,930,000,000.

That put business loans $113 million above the 1949 low point reached on Aug. 3 in a history-making downswing that lasted almost seven consecutive months.

The Aug. 17 total was still $1,933,000,000 below that of the same time last year.

Real estate loans increased another $5 million during the week to a record high of $4,166,000,000. They were $272 million above a year ago.

Gen. Electric Reduces Video Prices $30 to $70

Syracuse, N. Y., Aug. 24. (AP). The General Electric Co. announced today list price reductions ranging from $30 to $70 on six of its lower priced television sets.

Biggest cut was on a floor model set with a 12½-inch tube which was reduced from $369.95 to $299.95. Price of a smaller table set with a 10-inch tube was dropped from $259.95 to $229.95. The list price of the company's cheapest set was cut $50 to $189.

SOUNDSCRIBER
Trade Mark
Steady ON THE NERVES Dictation

Saves money . . . speeds up business . . . cuts dictation costs . . . gives more for your money. FREE TRIAL. Call . . .
TELEVISION ENGINEERING CO.
INC.
1341 L ST., N.W. call RE 4050

STOCK SUMMARY
INDICATING CAPITALIZATION—EARNINGS—DIVIDENDS—PRICE RANGE 1937-48 OF ACTIVE LISTED STOCKS
Call or Write for Free Copy
Robert C. Jones & Co.
Members New York Stock Exchange
613 15th Street N.W.
ME. 2922
OTHER OFFICES
1713 EYE ST. N.W.
ST. 6706
Scrimgeour Bldg.
SILVER SPRING, MD.
SHepherd 5452
Complete Investment Service
AT 3 CONVENIENT LOCATIONS

QUEBEC OIL DEVELOPMENT Ltd.
Price $1.00 per share
Phone or write for Prospectus
HISCOX, VAN METER & Co.
INC.
1209 Lewis Tower
Philadelphia 2, Pa.
PEnnypacker 5-1750

Own Your Own Home
DIRECT REDUCTION LOANS
Don't let the high cost of a non-reducing type of loan keep you from buying or refinancing your own home!
PROMPT APPRAISALS, NO OBLIGATION
JEFFERSON FEDERAL
SAVINGS & LOAN ASSOCIATION
1631 K Street N.W. • EXecutive 0747
FRED A. SMITH, President

TRUST FUND INCOMES
CAN NOW BE INCREASED
The list of Securities qualified for a Trust Fund Investment has been greatly broadened by an Amendment to Local Civil Rule 23.
Trustees are now allowed to invest 40% of funds in a selected list of Preferred and Common Stocks. This affords Trustees greater latitude which will increase incomes and give more diversification.
Phone or Write for the Above List.
JOHNSTON, LEMON & CO.
MEMBERS WASHINGTON STOCK EXCHANGE
SOUTHERN BUILDING
District 3060

This announcement is neither an offer to sell nor a solicitation of an offer to buy any of these Bonds. The offer is made only by the Prospectus.
$100,000,000
Government of Canada
Twenty-Five Year 2¾% Bonds
Dated September 1, 1949
Due September 1, 1974
Price 100¼% and Accrued Interest
Copies of the Prospectus are obtainable from the undersigned.
MORGAN STANLEY & CO.
THE FIRST BOSTON CORPORATION
HARRIMAN RIPLEY & CO.
Incorporated
SMITH, BARNEY & CO.
WOOD, GUNDY & CO., INC.
DOMINION SECURITIES CORPORATION
A. E. AMES & CO.
Incorporated
McLEOD, YOUNG, WEIR
Incorporated
August 25, 1949

Bankers Offer Canada Issue Of 100 Million

A $100 million bond issue of the government of Canada will be offered to the public today by a group of U. S. and Canadian bankers headed by Morgan Stanley & Co.

The bonds, maturing in 25 years and bearing a coupon of 2 3-4 per cent, will be priced at 100 1-4 to yield 2.736 per cent.

Proceeds will be used to redeem bonds of the Canadian National Railway as well as a Montreal issue. The balance will be added to the general funds of the government.

Chicago Grain

Chicago, Aug. 24 (AP).—A last-minute flurry of buying lifted the grain market out of its slumber on the Board of Trade today. Everything except soybeans and July wheat, which had problems of its own to meet, ended with gains after showing early easiness.

There was no news developments to account for the late buying. It seemed to come mainly from pit traders who had sold earlier in the day. There was talk that the Commodity Credit Corporation bought a little more cash wheat today, but official figures won't be ready until tomorrow.

Wheat closed ⅝ lower to ¾ higher, corn was ¾ to 1 cent higher, oats were ½-⅞ higher, rye was ½-1¼ higher, soybeans were ¼ to 1 cent lower, and lard was 2 to 10 cents a hundred pounds higher.

Range follows:

Wheat—	Open.	High.	Low.	Close.
Sept.	2.01	2.01⅝	2.00½	2.01⅝
Dec.	2.05½	2.05¾	2.04⅝	2.05⅝-¾
March	2.06½	2.07	2.05½	2.06¾-07
May	2.07⅞	2.02⅛	2.01	2.02-02⅛
July	1.89¼	1.89¼	1.87¾	1.88⅞
Corn—				
Sept.	1.22½	1.23½	1.21½	1.23½-⅝
Dec.	1.14	1.15⅛	1.13⅝	1.15-14⅞
March	1.17⅞	1.17⅞	1.17⅞	1.17¾
May	1.19	1.19¾	1.18½	1.19¾
July	1.21	1.21	1.21	1.21
Oats—				
Sept.	66	66½	65½	66½
Dec.	65½	66⅝	65¼	66¼-⅜
March	64	64	64	64
May	62	62¼	61⅞	62¼
July	56½	56⅞	56⅜	56⅞
Rye—				
Sept.	1.44½	1.45	1.44	1.45
Dec.	1.47¼	1.48¼	1.47	1.48¼-¾
May	1.51¼	1.51½	1.50¼	1.51¼
Soybeans—				
Nov.	2.45¼	2.45¼	2.43½	2.44¾-½
Dec.	2.44¼	2.44½	2.42¾	2.43¾-¼
March	2.42¾	2.42⅞	2.41½	2.42¼
May	2.39	2.39½	2.38¼	2.39½
Lard—				
Sept.	12.50	12.65	12.47	12.60
Oct.	12.20	12.37	12.17	12.27
Nov.	11.05	11.07	11.05	11.07
Dec.	11.20	11.25	11.17	11.25
Jan.	11.22	11.25	11.20	11.25

Cash Grain

Chicago, Aug. 24 (AP).—WHEAT—No. 4, tough, 1.77; No. 2 mixed, 1.94.

CORN—No. 1 yellow, 1.28@1.28¼; No. 2, 1.27½@1.28½; No. 3, 1.26@1.26½; No. 4, 1.23¾; No. 5, 1.18@1.20; sample grade, 1.12.

OATS—No. 1 mixed, 65; No. 3 medium heavy mixed, 64¼; No. 1 heavy white, 66¼; No. 1 white, 66¼; No. 2 heavy white, 67¾; No. 3 medium heavy white, 64.

BARLEY—Nominal: Malting, 1.12@1.42; feed, 80@1.12.

SOYBEANS—None.

Chicago Livestock

Chicago, Aug. 24 (AP).—Hog values weakened a little more today, the market showing a steady to 50 cents lower tendency. Cattle were steady to 25 cents up.

SALABLE HOGS—Receipts, 8500; market slow; butchers over 200 lbs. steady to weak, lighter weights unevenly steady to 50 cents lower; sows steady to 25 cents lower; decline on weights under 400 lbs.; top 21.75 for one load; bulk good and choice 200-270 lbs., 21.00@21.50; few 280-330 lbs., 19.50@21.00; odd lots up to 400 lbs. as low as 17.00; good and choice 170-190 lbs. weights, 18.75@20.75; 150-170 lbs., 17.50@19.00; good and choice sows under 350 lbs., 17.75@19.00; 360-400 lbs., 16.50@17.75; 425-500 lbs., 15.00@16.00; few odd heavier sows down to around 13.50.

SALABLE CATTLE—Receipts, 10,000; salable calves, 400; good and choice steers and medium to choice yearlings active, strong to 50 cents higher; others fully steady; heifers steady to 25 cents higher; cows and bulls strong to fully 25 cents higher; vealers strong to 50 cents higher; top 29.50 for load choice to prime 1125-lb. steers; bulk choice steers, 27.75@29.00, but load choice to prime 1818-lb. weights, 27.00; bulk high-medium and good steers, 23.50@27.25; load 874-lb. weights, 27.50; good cows, 16.50@18.50; common and medium cows, 13.75@16.25; canners and cutters, 11.50@14.50; most medium and good sausage bulls, 18.50@20.50; top 21.00; common to choice vealers, 21.00@27.00; stock cattle steady; two loads medium 600-700 lbs. Canadian feeding steers, 18.75.

HOW THE ADVERTISING COUNCIL OPERATES
Here's an example of one of its public-service campaigns:

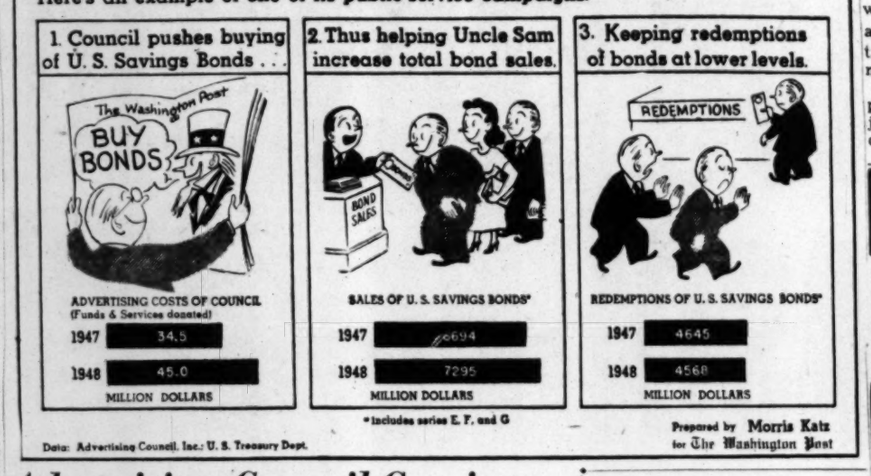

Advertising Council Continues Public Service for 8th Year

The Advertising Council goes into its eighth year conducting some of the most vital campaigns in its history.

Summing up the past year's work in an annual report released last night, Council President T. S. Repplier emphasized that public service advertising increased sharply during the year "even though the Nation's business returned to a buyer's market that placed all advertising space at a premium."

Support of the council's campaigns during 1948, Repplier said, reached almost astronomical proportions. For example, newspapers ordered 476,867 Council advertisements last year, compared with 222,837 in 1947, an increase of 110 per cent. Business papers contributed more than 450 full pages of advertising.

Radio coverage included 14½ billion "listener impressions," while television started experimenting with Council material. About 1100 magazines with a combined circulation of 180 million contributed space each month for United States Savings Bond advertisements.

Others Play Major Role

In addition national advertisers, outdoor advertising firms, car cards and even comic books all played important roles.

Because the Cold War in 1948 overshadowed all other national and international developments, many of the Council's programs were connected with it, directly or indirectly, Repplier pointed out.

Chief among the new campaigns during the Council's seventh year were one designed to promote a better understanding o' the American economic system at home and another to fight vicious anti-American propaganda overseas.

Other direct attacks in behalf of national security were concontinued by the Counci through its promotion of Care packages, which it characterized as a "personalized Marshall Plan," and through its cooperation with the American Heritage Foundation, to make Americans more conscious of their rights and freedom.

57 Campaigns Aided

Still another campaign was launched to raise both the prestige and recruitment potential of the Armed Forces.

In all, 123 requests from private organizations were screened in the Council's seventh year. Of these, 57 were given some degree of assistance.

As to advertising's role in today's complicated world, Charles G. Mortimer jr., Council board chairman, observed:

"It's the voluntary way versus compulsion. Persuasion vs. the stick. Freedom vs. statism. These are the great issues in the midst of which the Advertising Council and all advertising find themselves . . . We have discovered in the last seven years that advertising can literally work miracles. We will be blind indeed, we will deserve our fate, if we do not now apply this great force to the defense of the greatest miracle of all—the Miracle of America."

The Council is a private, nonprofit, nonpartisan organization supported by all branches of advertising to help solve national problems.

New York Cotton

New York, Aug. 24 (AP).—Cotton futures experienced another dull trading session today. Continued uncertainty over farm legislation, quiet conditions in the export market, and a tendency to await further crop developments restricted activity. Mill covering against purchases of spot cotton was the principal supporting influence, with the balance of the trading largely professional. Final prices were 15 cents a bale higher to 3 cents lower, with the trading range no more than 30 cents a bale throughout the session.

	Open.	High.	Low.	Last.	
Oct.	29.91	29.96	29.90	29.96	+1
Dec.	29.92	29.95	29.90	29.94	—1
March	29.88	29.92	29.86	29.92	+2
May	29.80	29.81	29.78	†29.81	—1
July	29.16	29.20	29.15	29.20	+3
Oct.	27.33	27.38	27.32	27.36	+1

Middling spot, *31.75, +5.
*Nominal. †Bid.

Naval Stores

Savannah, Ga., Aug. 24 (AP).—Turpentine, 38½; offerings and sales, none; receipts, 638; shipments, 26; stocks, 13,616. Rosin: Offerings and sales, none; receipts, 768; shipments, none; stocks, 33,926. Rosin unchanged.

Dividend Actions

New York, Aug. 24 (AP).—Dividends declared:

	Rate.	Period.	Stk. of Record.	Payable.
Omitted				
Le Tourneau pf				
Botany Mills				
Increased				
Nat Bellas Hess	25c	..	9-12	9-22
Extra				
Garrett Corp	50c	..	9-6	9-20
McKess & Rob	25c	..	9-1	9-15
Wickes Corp	15c	..	8-31	9-9
Am Agr Chem	$1.50	..	9-15	9-29
Int Cellucot Prod	37½c	..	9-19	10-1
Regular				
Apex Smelting	37½c	Q	9-1	9-15
Ayrshire Coll	25c	Q	9-23	10-10
Bucy Exp	40c	Q	9-13	10-1
Gray Drug Strs	20c	Q	9-20	10-3
Lone Star Cem	87½c	Q	9-12	9-30
Nor Nat Gas	45c	..	9-2	9-26
Penn Glass Sand	40c	Q	9-14	10-1
Tenn Gas Trans	35c	Q	9-9	10-1
United Gas Corp	25c	..	9-9	10-3
Wieboldt Strs	30c	Q	9-20	10-1
Woodley Petrol	12½c	..	9-14	9-30
Arnold Const	12½c	Q	9-10	9-26
Bullard Co	25c	..	9-6	9-30
East Mall Iron	50c	Q	8-26	9-10
Garrett Corp	25c	Q	9-6	9-20
Int Salt	75c	..	9-15	10-1
Macy (R H)	50c	Q	9-7	10-1
McKess & Rob	60c	Q	9-1	9-15
Mueller Brass	25c	..	9-16	9-30
United Mer & M	25c	Q	9-7	9-15
U S Tobacco	30c	..	9-6	9-15
White Mot	25c	Q	9-9	9-23
Waldorf System	25c	Q	9-20	10-1
U S Fid & Guar	50c	Q	9-26	10-14
Am Agr Chem	75c	Q	9-15	9-29
Am-Haw S S	75c	..	9-2	9-14
asic Refract	12½c	..	9-1	9-15
Cons Grocers	25c	Q	9-15	9-30
Doehler-Jarvis	50c	Q	9-9	9-23
Foster Wheeler	25c	Q	9-15	10-1
Interst Dept Strs	50c	Q	9-22	10-15
Sou Caro E & G	15c	Q	9-20	10-1
Stewart Warner	25c	Q	9-16	10-8
Sylvan El Prod	35c	Q	9-20	10-1

Life Insurance Plans Record Advertising

New York, Aug. 24 (AP).—The life insurance business next week will launch its largest newspaper advertising campaign in history, the Institute of Life Insurance announced today.

The institute said the new campaign would have the double objective of citing the American tradition of individual opportunity and presenting facts about life insurance.

The program includes use of 421 newspapers in 263 cities and five farm publications. Combined circulation of the papers is 44,200,000. This is 2 million more than in last year's campaign and represents an addition of 46 newspapers and 29 cities.

TODAY Through SATURDAY
ACROSS FROM GIANT FOOD DEPT. STORE
CLEVELAND PARK
WINE and LIQUOR STORE
WE DELIVER WO. 8700
3333 CONNECTICUT AVE. N. W.
Imported DUNBARS CANADIAN WHISKEY
90.4 Proof

$2.99 FIFTH
Another Cleveland Park Value . . . "Need We Say More?"

MAYFLOWER CUT RATE LIQUORS
1104 Conn. Ave. RE.2166
SPECIALS for the WEEK-END

Imported WHIGHAMS SCOTCH
86.8 Proof
3.39 FIFTH

Bottled in Bond 100 PROOF Old Spring KENTUCKY STRAIGHT BOURBON
3.65 FIFTH
Offley Imported PORTUGUESE PORT 79c FIFTH

Ron Bettina 5-YEAR-OLD West Indies RUM
80.6 Proof
1.89 FIFTH

Lamothe Imported FRENCH BRANDY
84 Proof
2.69 FIFTH
We Reserve Right to Limit Quantities

For a full measure of travel pleasure.....
Ride Union Pacific
Streamliners
DAILY BETWEEN CHICAGO AND
LOS ANGELES • SAN FRANCISCO
PORTLAND • DENVER

Coach or Pullman
Write for free booklets—California and Pacific Northwest. Beautifully illustrated.
Union Pacific Travel Office,
600 Shoreham Bldg., Washington 5, D. C.
—or see your local travel agent.
UNION PACIFIC RAILROAD

Breeze along with Buick Car Conditioning

WHETHER you're on a vacation tour or just off to the grocery, every mile in your Buick should give you a breezy *lift!* A quiet ride with quick power under your toe—and never a noise but the happy blend of wind and a throaty hum from eight sweetly-tuned cylinders.
If you're missing any of this—come see us fast!
Because we Buick men know your Buick and its needs. We get more mileage and zip and all-over sweet performance out of it because we're specially equipped—with experience and training, with authentic Buick tools and parts and factory-methods for doing each job as specified by the engineers who built your car!
Best of all—you can save a hatful of money right now on our Summer Special Offer. See what a big bargain-box of service you get for one low price!
Summer Service Special-NOW!
★ Engine Tune-Up ★ All-Over Electrical Checkup
★ Valve Adjustment ★ Crankcase Oil Change
★ Brake Adjustment ★ Front-End Alignment Check
★ Summer Lubricare ★ Steering Inspection
Come in and see what a low price we've put on this—and while you're here, look over the accessories for your Buick which add so much comfort and pleasure to your driving!

AUTHORIZED VALVE Buick IN HEAD SERVICE
Buick care keeps Buicks best
STANLEY H. HORNER, INC.
17th and Kalorama N.W., Washington, D. C.
EMERSON & ORME, INC.
17th & M Sts. N.W., Washington, D. C.
HYATTSVILLE AUTO & SUPPLY CO., INC.
5323 Baltimore Avenue, Hyattsville, Md.
WINDRIDGE & HANDY, INC.
1119 Wilson Boulevard, Arlington, Va., License 380
CAITHNESS BUICK, INC.
4718 Hampden Lane, Bethesda, Md.
WILLIS BUICK, INC.
8516 Georgia Ave., Silver Spring, Md.
TEMPLE MOTOR COMPANY
1912-14 Diagonal Rd., Alexandria, Va., License 84

SINCLAIR OFFERS YOU SENSATIONAL NEW *ANTI-RUST* GASOLINE

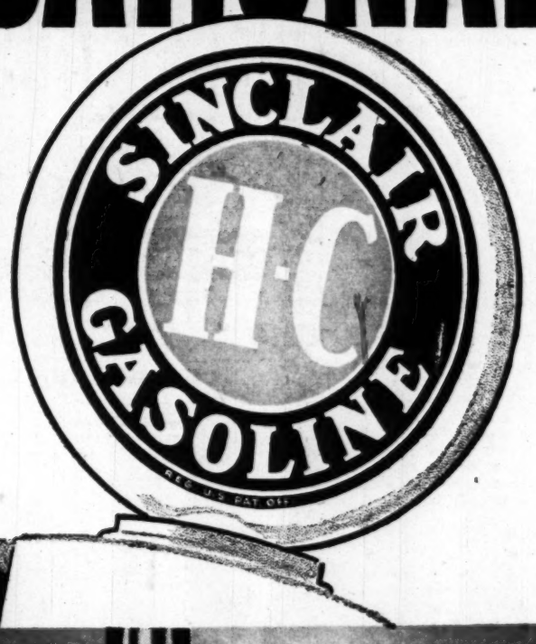

CONTAINS RD-119*

New Sinclair Scientific Discovery That Stops Rust

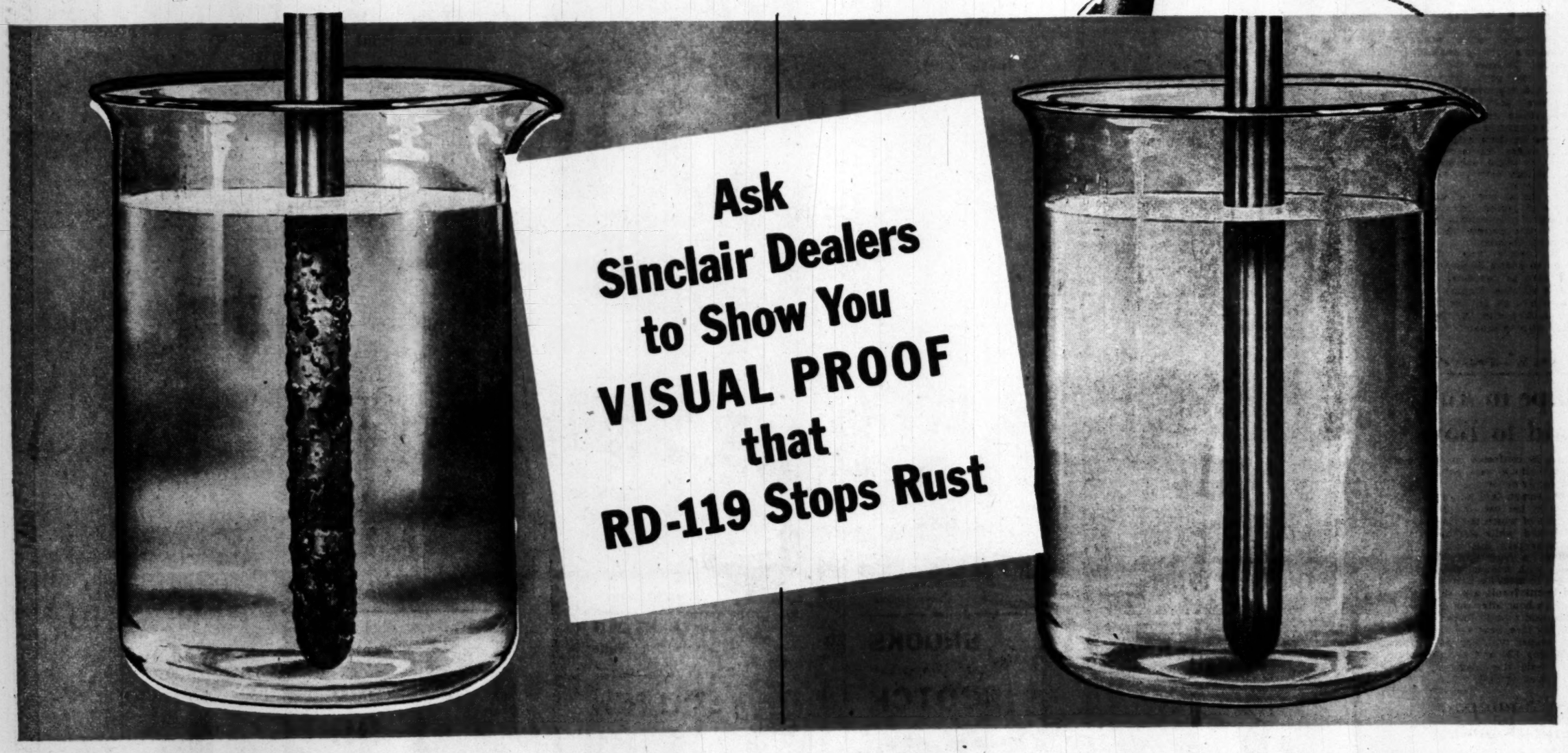

RUSTED IN ORDINARY GASOLINE—This steel rod is heavily coated with rust after immersion in ordinary gasoline for only 48 hours in prescribed laboratory test. In test, a small proportion of water was added to the gasoline, because all gasoline contains minute quantities of water caused by moisture condensation.

RD-119—GREATEST GASOLINE DEVELOPMENT IN YEARS

PROTECTED IN NEW SINCLAIR GASOLINE—This steel rod shows no rust after immersion in Sinclair Gasoline containing RD-119 in test identical to one at left. In the same way, RD-119 in the new Sinclair Gasoline stops rust and corrosion in the gasoline tank and fuel system of your car.

ONLY SINCLAIR GIVES YOU THIS PROTECTION

Both give you Anti-Rust Protection plus Top Gasoline Performance

While stopping rust, RD-119 has no effect whatsoever on the power, fast acceleration and long mileage you get with Sinclair Gasoline. Prove this for yourself by testing Sinclair Ethyl or Sinclair H-C Gasoline in your car today.

STOPS RUST IN GASOLINE TANKS

STOPS RUST WHICH CLOGS FUEL LINES, STRAINERS, CARBURETOR JETS

REDUCES WEAR ON PRECISION PARTS

Why You Need Anti-Rust Gasoline. Rust and corrosion attack your car's fuel system. That's because all gasolines contain minute quantities of water caused by moisture condensation. As a result, rust attacks your gasoline tank. Non-ferrous parts of the fuel system corrode. Abrasive rust particles cause wear on precision parts of fuel pump and carburetor. The new miracle chemical, RD-119, in Sinclair Gasoline, coats the inside of your car's fuel system with an invisible protective layer that prevents rust and corrosion.

*Trade Mark

Extra Value—No Extra Price

NEW ANTI-RUST SINCLAIR GASOLINES

TITO—From Page 1

Satellites Add To Defenses Against West

trustworthiness is in the slightest doubt.

The Russian intention, according to western sources, is to continue the transplantation of population until its borders with the west are peopled with thoroughly indoctrinated Communists.

Military Men Tell Tito They'll Fight Any Foe

Belgrade, Yugoslavia, Aug. 24 (AP).—The air force and the future leaders of Yugoslavia's best army units pledged to fight today against any aggression.

There seemed little likelihood this country's offer to settle her row with Russia over Communist politics would ease the tension soon.

Foreign observers believed the feud had gone too far and too deep, particularly since Yugoslavia has clearly stated she is not going to climb down from her position of independence from Moscow in domestic and foreign affairs.

(The Moscow press continued to attack Marshal Tito furiously Wednesday. So far it had not printed or commented on the Yugoslav note of Tuesday offering to negotiate "all disputed questions."

(The Soviet army newspaper published a cartoon depicting the Yugoslav Premier as a bloodthirsty dog, paws dripping with blood and reaching for a sack of Wall Street gold.)

Yugoslavia denied officially tonight any part in a purported plot to carve up little neighboring Albania under an agreement by which it would acquire part of the territory with the balance going to Greece.

The denial was in response to a note of protest delivered about "supposed provocations" by Yugoslav border patrols on Albania's northern boundary.

The Yugoslav note, offering to return to Russia 31 Soviet citizens held here as confessed spies, as well as all other Russian nationals who wish to go, put the possibility of smoothing over the Communist family dispute squarely up to Moscow.

ATTACK—From Page 1

Rape in Auto Laid to Boy

clothes he confessed he wore during the attack were being examined for evidence.

The woman told police she fell asleep in her car, the doors and windows of which she thought she had locked, while waiting for her Marine sergeant husband. He was driving up from Camp Lejeune, N. C., with friends, and had arranged to meet his wife at 13th st. and Pennsylvania ave. se. He arrived an hour after the crime.

She said a youth forced a pillow over her face, beat and raped her, and escaped with her pocketbook containing $30 and her car keys. Police said they had not found pocketbook or keys.

Egg 'Shampoo' Lands Woman In Vermont Court

Burlington, Vt., Aug. 24 (AP).—A Williston, Vt., wife was held in $100 bail today on a charge of disturbing the peace by cracking a bag of eggs and feathers on the head of the postmistress.

Mrs. W. H. Abercrombie pleaded innocent to the charge and was released on her own recognizance.

State's Attorney Lawrence Deshaw said the victim was Postmistress Mrs. Sylvia A. Warren.

Deshaw said he saw Mrs. Warren "with the eggs streaming down her face."

Why the bag held the strange combination of eggs and feathers was not explained to the court.

Pep Tablets Keep Girl, 2, Awake, and Everybody Else

Leeds, England, Aug. 24 (AP).—For 27 hours, 2-year-old Janet Wheelwright was the liveliest kid in town.

She couldn't get to sleep. Throughout the night, she sang, danced and chattered. She played with every toy in the house. She built towering castles with her books. And still the sandman stayed away.

Exhausted, her mother took her to a doctor. She skipped and hopped the two miles distance. A sedative put her to sleep.

Later, it was discovered Janet had chewed on some Army pep tablets belonging to her brother, Dennis, who had just returned home after service.

Judd's Secretary Wed

Fort Dodge, Iowa, Aug. 24 (AP).—Helen Sullivan, secretary to Representative Walter Judd (R., Minn.), was wed here today to William S. Jacobsen of Clinton, Iowa, former Iowa Congressman.

32,000 Low-Rent Units Authorized

Nearly 32,000 more low-rent housing units were authorized yesterday as part of the Government's new six-year program of public housing. They bring the total to 76,650 the number authorized to date.

Most of the new units will be built in the New York and Detroit areas.

Newscaster Gets Gate for Attacks On City Officials

Frankfort, Ky., Aug. 24 (AP).—Wallace Robinson, manager of station WFKY here, today said he has stopped a local news program because the commentator made "too many attacks on city officials and the police department."

He said the radio attacks made by James B. Rhody against the police have encouraged activity "by petty thieves and delinquents."

Rhody charged in a statement in today's edition of the State Journal that his program was discontinued "at the insistence of a special group or interest who find free speech objectionable or detrimental to their activities or pursuits."

Falls Church Enrollment Starts September 2

Registration for new pupils in the eighth through twelfth grades at Falls Church Highs School, will begin today and continue through September 2, school officials announced yesterday. Pupils should report to the school with their parents and last year's report card between 9 a. m. and 3:30 p. m.

Turkey Supply For Thanksgiving Second Biggest

The Agriculture Department said yesterday there should be plenty of turkeys and cranberries for Thanksgiving.

The turkey supply will be second largest in history. The 41,407,000 birds expected on the market would be topped only by 1945's supply of 44 million.

The cranberry crop is expected to total 8003 barrels, 18 per cent below last year's record, but higher than the average during the past 10 years.

Gift Assures Building

A $163,000 gift from the trustees of the A. W. Mellon Educational and Charitable Trust, of Pittsburgh, has assured construction of a $450,000 interfaith chapel at the U. S. Coast Guard Academy, New London, Conn., it was announced last night.

CHECK THIS LIST FOR THE VALUE STORE IN YOUR NEIGHBORHOOD!

NORTHWEST

GOLD LIQUORS
2501 Pennsylvania Ave. N.W.
MIchigan 7934

COLONY LIQUOR
4901 Georgia Ave. N.W.
Cor. Georgia & Emerson GE. 7300

COSMO—A Good Name to Know
1792 Columbia Rd. N.W.
ADams 8200—COlumbia 1500

NORTHWEST

Chevy Chase Liquor
5546 Connecticut Ave. N.W.
Formerly Pure Food Store WO. 4500

RIVERSIDE LIQUORS
2123 E St. N.W.
Opp. New State Dept. Bldg. DI. 4882

STANDARD LIQUOR
3213 M St. N.W., Georgetown
MIchigan 4363-MIchigan 9873

NORTHWEST

REX LIQUORS
5319 Wisconsin Ave. N.W.
Free Parking .. EMerson 6363

NEY LIQUORS
1013 Pennsylvania Ave. N.W.
At 11th St. NAtional 7951

Petworth Liquor Store
3706 Georgia Ave. N.W.
Next to Firehouse RA. 1111

NORTHWEST

KING LIQUORS
1831 K St. N.W.
MEtropolitan 5666

HOUSE OF SPIRITS
3507 Connecticut Ave. N.W.
ORdway 4900

KENNEDY LIQUOR
5501 1st St. N.W.
GEorgia 4687

NORTHWEST

McReynolds Liquors
18th & G Sts. N.W.
STerling 0090

LARIMER'S, INC.
1727 Connecticut Ave. N.W.
DEcatur 3366

LEON'S LIQUORS
1131 14th St. N.W.
At Thomas Circle REpublic 0288

NORTHEAST

FRIENDLY LIQUORS
703 H St. N.E.
Next Door to Fredericks AT. 8397

Stop & Shop Liquors
3009 Rhode Island Ave. N.E.
NOrth 7429

BENNING LIQUORS
3445 Benning Rd. N.E.
LIncoln 3-9393

SHOP THURSDAY—
FRIDAY & SATURDAY
FOR THESE VALUES

VALUE
LIQUOR STORES

QUANTITY RIGHTS RESERVED
CASH AND CARRY

Throwaways - No Deposit
FREE STATE BEER
2.39 CASE
Maryland, famous for its breweries, brings you this delicious, full-bodied beer in convenient Throwaways!
Colony Liquors

VICTORIA 100% Pure California WINES
1.88 GALLON
Pure, delicious California Port, Sherry or Muscatel—at a very special price. Alcohol 20% by volume.
Riverside Liquors

Throwaways - No Deposit
HOLLAND BEER
2.03 CASE
Cool off with Holland! You'll love its rich, full-bodied flavor. In convenient no-deposit bottles.
Gold Liquors

4 YRS. OLD
Old Ned White STRAIGHT BOURBON
3.49 FIFTH
A pre-war favorite, back again. Distilled by the famous James Walsh distillery. All straight Bourbon . . . 90 proof . . . FOUR YEARS OLD.
Leon's Liquors

BROOKS 100% Imported SCOTCH
3.39 FIFTH
86.8 proof. 100% Scotch. You're sure to taste the difference in this superlative imported Scotch . . . it's a Washington favorite.
Benning Liquors

Hiram Walker's London Dry GIN
2.63 FIFTH
90 proof American gin with a fine, dry flavor. Distilled from American grain with imported herbs.
Standard Liquors

Cartier 5-Yr.-Old IMPORTED BRANDY
2.99 FIFTH
An exceptional value at this low price. A fine import, lower than most domestic brands. 84 proof.
McReynold's Liquors

Marchand EXTRA DRY Vermouth
59c FIFTH
Don't fail to take advantage of this low value price! Keep Marchand on hand for the perfect dry martini.
Rex Liquors

10 YEARS OLD Imported Sir Walter "The Aristocrat" SCOTCH
4.89 FIFTH
Scotland's finest 86 proof AGED Scotch. At an unbeatable price.
Larimer's, Inc.

IMPORTED CANADIAN CLUB
5.25 FIFTH
No need to sing the praises of this fine, nationally famous whiskey. 90.4 proof.
Friendly Liquors

Madison House Blackberry WINE
98c QUART
Serve it cold and it's a very refreshing summer drink. Alcohol 12 to 14% by volume.
Petworth Liquors

Belle of Nelson Straight Bourbon
2.99 FIFTH
A favorite for generations. Smooth and mellow, 86 proof straight bourbon. Distilled by a nationally famous distiller.
Cosmo Liquors

Dundalk Square MARTINI COCKTAIL
1.49 FIFTH
No fuss, no bother with this high quality Martini cocktail mix. 48 proof. Prepared with distilled dry gin.
Stop & Shop Liquors

Duchesse Champagne or Sparkling Burgundy
1.99 FIFTH
NATURALLY FERMENTED IN THE BOTTLE. Alcohol 12% by volume. You'll want to try it for that special occasion.
House of Spirits

IMPORTED Chianti
Calissano Vintage 1945
99c FULL QUART
Italy's finest Chianti in a decorative wicker basket. Made by the purveyors to European royalty.
Chevy Chase Liquors

4 YRS. OLD
IMPORTED RON MARO RUM
1.99 FIFTH
This is not an ordinary low-priced rum . . . it is AGED . . . 4 years old. Bottled by C. H. Graves & Son . . . Eighty point six proof.
Ney Liquors

Old Kentucky General Kentucky Straight BOURBON
2.69 FIFTH
Right from Kentucky, famous for fine bourbons! It's straight bourbon; no neutral spirits. 86 proof.
King Liquors

CLOVERHILL Distilled London DRY GIN
2.19 FIFTH
A fine 100% grain neutral spirit gin for cool summer drinks. Eighty-five proof. Stock up now.
Kennedy Liquors

ALL NATIONALLY ADVERTISED BRANDS AT ALL VALUE STORES

Navy Official Admits Writing Anonymous B-36 Note, Is Suspended

B-36—From Page 1

of Representative Deane (D., N. C.) for Jonathan Daniels, North Carolina publisher and former assistant of the late President Roosevelt.

That now-famous epistle paints the Consolidated-Vultee B-36 bomber—the Nation's chief A-bomb carrier—as a billion-dollar failure forced on the armed forces by unscrupulous high officials.

Testimony to date—including that of Gen. Omar Bradley, Joint Chiefs of Staff chairman, yesterday—clearly refutes this, the congressional probers say.

Behind the B-36 controversy is a long-standing row between the Navy and Air Force over air-power roles. Yesterday's revelation is expected to have a major effect on the future of the two services.

A few moments after Worth testified, Secretary of the Navy Matthews announced that the former newspaperman and Hollywood script writer had been suspended, "pending further investigation."

Asked for his motive in writing the document, Worth said he was "concerned" over defense policies. He declared he feared they were "weakening" the Nation.

Worth was called before the House Armed Services Committee unexpectedly yesterday after a heated row between committeemen and Counsel Joseph Keenan over identifying the author of the document. The committee has been probing the charges for the past two and a half weeks.

As the story was unfolded, it became clear that several members of Congress, including Chairman Vinson (D., Ga.) and Representative Van Zandt (R., Pa.) have known about Worth since last April. A House speech by Van Zandt, closely paralleling the anonymous document, caused the investigation to be launched.

Worth, a tall, heavy-set wartime Navy commander, was called to the witness stand by Chairman Vinson after Van Zandt demanded he reveal its author.

The Pennsylvanian, who has been criticized for airing "ugly rumors" involving the B-36, Defense Secretary Louis Johnson and Air Force Secretary W. Stuart Symington—reports that the probe has failed to substantiate—took the floor to justify himself.

He read a long statement denying he had made any charges in his speech, but had simply called Congress' attention to such "morale-harming" reports.

Van Zandt declared that copies of the anonymous document were in the possession of several members of Congress before he made his speech. He further charged that Representative Charles B. Deane (D., N. C.) not only knew who the author was, but had requested the latter to prepare it.

Deane earlier had told reporters he had received the document in in the mail and didn't know where it came from. He said he had turned it over to Chairman Vinson.

Keenan then jumped into the fray. He angrily demanded the committee call Deane or Symington to disclose the author of the document, threatening to resign. Symington earlier had said he knew who was behind it.

The committee counsel said he resented being left in the dark on this key point. He then called Lyon L. Taylor, a former FBI man working for the committee as an investigator.

Tyler said he had attempted to run down the point from a dossier prepared by Brig. Gen. Joseph Carroll, U.S.A.F. chief of special investigations, but had nothing conclusive to report. He declared that Representative Deane had told him Monday he did not know how the document reached him.

Vinson tried to get the committee to proceed with plans to hear General Bradley, who was waiting to testify. But on the insistence of committeemen, he issued a call for Symington and Deane.

While they were waiting for the witnesses, Bradley took the stand. His testimony backing up the B-36 and military policy in general was overshadowed completely by what followed.

Symington arrived at the same time as Worth—whose role in the affair then was known to only a few in the room. Vinson put the latter on the stand and, after identifying him, asked Worth if he had handed the anonymous document to Deane.

"Yes, sir," Worth replied.

"Where'd you get it," asked Vinson.

"I wrote it," was the reply.

"From Many Places"

Flash-bulbs popped and reporters knocked over chairs running to telephones as this bombshell dropped. Vinson asked him where he got his information.

"From many places," said Worth.

Did any of it come from the Navy secretaries, admirals or other high officials, he was asked.

No, said Worth, he had done it all by himself.

Had he talked to a "man named Moher with Lockheed," officials of the Martin Aircraft Co. or "former Congressman Mozier in preparing the document," Vinson demanded.

Worth said he talked to Mozier, though not during its preparation.

"Did a Commander Davies help you with the document," asked Vinson.

Worth replied he had given him some information.

"Didn't Davies make a trip to the West Coast to check up on the log of the airplane called the "Dewdrop," pursued Vinson.

(The anonymous document declared that "Secretary Symington's private plane," nicknamed the Dewdrop because of stories it was originally fitted out for Thomas Dewey as a presidential plane, often had visited Floyd Odlum's ranch.

"Defenses Being Weakened"

Worth said Davies had not done so "to his knowledge."

Vinson then put his inquiry about Worth's motive in writing and circulating the document. The Navy official paused and then went on:

"I became greatly concerned. It appeared to me that the defenses of the country were going in the worng direction and were being weakened by propaganda that was not true."

Worth declared his immediate superior, Undersecretary Kimball, had not known anything about the document until he told him of it four or five days ago.

Later, Kimball wired the committee:

"Mr. Worth did not tell me he was the author of the anonymous document three or four days ago, or at any other time."

I Don't Remember

He asked that he be heard by the committee at the earliest possible time.

Vinson asked Worth where he got his information about "heavy" contributions allegedly made by Odlum to the Democratic campaign.

"I don't know," he replied. "I don't remember."

"Was it told to you by some manufacturing company?"

"I don't think so."

"As a matter of fact," insisted Vinson, "you got a good deal of information from Martin, didn't you?"

Worth admitted he'd gotten "some." Van Zandt broke in to demand that the Navy civilian employe tell how he'd come to write the document.

'Disturbing Reports'

He answered that Representative Deane had approached him through "a Lieutenant Ingram"—otherwise unidentified— early in the year on behalf of Jonathan Daniels, who was reported then to have been offered the post of Secretary of the Navy. According to Deane, said Worth, Daniels was concerned about "many disturbing reports" and wanted someone to compile them with related facts.

The Navy aide said he did so and turned the document over to Deane in mid-April. On the same day, he called Van Zandt from the floor and gave him a copy of the document. Matters "had gone beyond parties," said Worth, and he felt it should be handed both to Democrats and Republicans.

Van Zandt reminded him that there was another man present, a reporter, and said the latter had taken the document. He identified the newsman as Robert McCord, then representing the Washington News Service for papers in Altoona, Pa., Van Zandt's home town. The Pennsylvania Congressman said that while he had seen the document, he'd never read it through.

The latter declared also that the document had been shown to House Speaker Rayburn (D., Tex.) and to Chairman Vinson, by Deane.

Vinson broke in to demand if Worth had "ever met me before," apparently with a view to showing he had no connection with the memorandum.

Worth said he thought so, probably at a cocktail party.

"You haven't seen me at any cocktail party," Vinson responded. "I haven't been to one of those things in 10 years. I'm too smart a bird for that."

Vinson then demanded if Worth had been paid for preparing the memorandum. He said he had not. The chairman then wanted to know if he'd given the document to any newsmen or magazine writers.

Worth said he'd talked to "some people for Time Magazine" sent to him, but they'd printed nothing about it.

Questioned on Career

The Georgian asked Worth for his facts about Odlum's campaign cohtributions. He replied that he had not stated this as being a fact, but only a rumor.

Keenan then took over the questioning.

He warned Worth he could refuse to answer any questions on the ground "that he might incriminate himself." The prosecutor of Tojo did not elaborate, but indicated by his later questions he might have either libel or disclosure of secret documents in mind.

After a recess for lunch, Keenan questioned Worth closely about his career. Repeatedly he asked him about his access to secret documents while a naval officer and special assistant and his knowledge that such material must be kept inviolate for security reasons.

The bald, gray-haired 6-footer said he was born in Amona, Kings County, Calif., and attended school in Fresno. He enlisted as a marine in World War I and ended up as a second lieutenant. Then

See B-36, Page 16, Column 1.

PLANTERS BROKEN CASHEWS 59¢ LB.

THE PEANUT STORES

1010 F St. N.W.
Opposite Woodward & Lothrop

721 14th Street N.W.
Between G Street and New York Avenue N.W.

705 15th Street N.W.
Between G St. and New York Ave. N.W. on 15th St. N.W.

TRY PLANTERS HOT, FRESH-ROASTED PEANUTS

A FULL-SIZE CAN OF FAMOUS THRIVO FREE! WITH PURCHASE OF 6

NO COUPON NEEDED!

OFFER GOOD UNTIL SEPT. 3rd ONLY!

STOCK UP WHILE THIS AMAZING OFFER LASTS!

See how your pet loves Thrivo—how it improves his health, coat, pep!

RICH, MEATY Thrivo

Health Food for Dogs and Cats. No horse meat. Contains Less Starch—Starch is bad for dogs!

Advertisement

Don't Neglect Slipping FALSE TEETH

Do false teeth drop, slip or wobble when you talk, eat, laugh or sneeze? Don't be annoyed and embarrassed by such handicaps. FASTEETH, an alkaline (non-acid) powder to sprinkle on your plates, keeps false teeth more firmly set. Gives confident feeling of security and added comfort. No gummy, gooey, pasty taste or feeling. Get FASTEETH today at any drug stroe.

EXCESSIVE DRINKING

Conquered by the Modern Conditioned Reflex Method

Institutional treatment for only several days is required to eliminate the craving and desire and also to create an aversion to alcohol in all its forms.

Controlled, operated and Supervised by Licensed Physicians. Write or Call for Free Booklet.

GREENHILL INSTITUTE

Phone Day or Night, CO. 4754

3145 16th St. N.W., Zone 10

ANNOUNCING A NEW

"SPIRIT OF ST. LOUIS"

ALL-PULLMAN TRAIN TO ST. LOUIS

NEW OBSERVATION-LOUNGE CAR

EQUIPPED WITH THE NEWEST ALL-PRIVATE-ROOM SLEEPING CARS!

Now it's a NEW "Spirit of St. Louis" for trips of added pleasure between East and Southwest : : : for modern air-conditioned travel enjoyment—at its finest!

New, latest-type all-private-room sleeping cars afford you a choice of five distinct types of accommodations including Drawing Rooms, Compartments, Bedrooms (in 3 styles), Duplex Rooms and Roomettes. All feature individual controls for lighting and air-conditioning : : : ample luggage space : : : extra-length mirrors and many other conveniences. One outstanding refinement is the enclosure of toilet facilities in an annex in all rooms designed for occupancy by more than one. In addition, comfortable Berths are available in section-type sleeping cars.

For your lounging ease and restful relaxation—inviting, new Observation-Lounge and Mid-Train Lounge Cars are fitted with thoughtful appointments and tasteful furnishings. And for the enjoyment of fine food—another new pleasure is yours in the beautiful and spacious new Master Dining Car. Next trip, enjoy the new spirit of travel aboard this great leader of the Southwest Fleet.

NEW MASTER DINING CAR

NONE FINER!

Smooth electric power all the way.

"SPIRIT OF ST. LOUIS"

Leader of the Southwest Fleet

TO ST. LOUIS		FROM ST. LOUIS	
Lv. Washington	5:30 P.M.	Lv. St. Louis	12:30 P.M.
Ar. Columbus	5:17 A.M.	Lv. Indianapolis	4:50 P.M.
Ar. Indianapolis	7:48 A.M.	Lv. Columbus	9:20 P.M.
Ar. St. Louis	12:15 P.M.	Ar. Washington	9:35 A.M.

Standard Time—Add 1 Hour for Daylight Time

For reservations phone EXecutive 6600 (City Ticket Office) or EXecutive 4300 (Reservation Bureau)

NEW ROOMETTE

NEW BEDROOM (one of 3 styles)

NEW DRAWING ROOM

PENNSYLVANIA RAILROAD

GO BY TRAIN . . . SAFETY—WITH SPEED AND COMFORT

Why Mountain Valley Water is Recommended for

ARTHRITIS-KIDNEY and BLADDER condition

This natural mineral water from Hot Springs, Arkansas, helps to—
1. Stimulate kidney functions.
2. Soothe bladder irritation.
3. Neutralize uric acidity.
4. Discharge wastes.

Ask Your Doctor

Phone for a Case Today

MOUNTAIN VALLEY MINERAL WATER

ME. 1062 904 12th St. N. W.

TODAY'S NEIGHBORHOOD MOVIES

WARNER BROS. THEATERS

for Additional Information Phone Theaters Direct or Call REpublic 0800

Theaters Marked ★ Air Conditioned

Theaters Having Matinees

★AMBASSADOR 18th & Col. Rd. N.W. Co. 5595. Mat. 1 P.M. Paulette Goddard in "ANNA LUCASTA" at 1:15, 3:20, 5:25, 7:25, 9:35.

★BEVERLY 15th & F Sts. N.E. LI. 3-3300 Mat. 1 P.M. Judy Garland in "WIZARD OF OZ" at 1:20, 3:20, 5:25, 7:25, 9:30.

★CALVERT 2324 Wisc. Ave. N.W. WO. 2345. Mat. 1 P.M. Yvonne DeCarlo, "CALAMITY JANE AND SAM BASS" 1:35, 3:35, 5:35, 7:35, 9:40.

★CENTRAL 425 9th St. N.W. ME. 2841 Open 10:45 A. M. "THE CLAY PIGEON" at 11:25, 2:20, 5:20, 8:20. Joel McCrea in "COLORADO TERRITORY" at 12:25, 3:25, 6:25, 9:25.

★KENNEDY Kennedy Nr. 4th N.W. RA. 6600. Mat. 1 P.M. Ann Sothern in "THE JUDGE STEPS OUT" at 1:20, 3:25, 5:30, 7:35, 9:40.

★PENN Pa. Ave. at 7th S.E. FR. 5200. Mat. 1 P.M. Yvonne DeCarlo, "CALAMITY JANE AND SAM BASS" 1:35, 3:35, 5:35, 7:35, 9:35.

★SHERIDAN Ga. Ave. & Sheridan RA. 2400. Mat. 1 P.M. Bob Hope, Lucille Ball in "SORROWFUL JONES" at 1:25, 3:30, 5:25, 7:35, 9:30.

★SILVER Ga. Ave. & Colesville Pike SH. 5500. Mat. 1 P.M. Susan Hayward, Robert Preston in "TULSA" at 1:30, 3:35, 5:40, 7:40, 9:45.

★TIVOLI 14th & Park Rd. N.W. CO. 1800. Mat. 1 P.M. Ronald Reagan, Virginia Mayo in "THE GIRL FROM JONES BEACH" at 1:00, 2:40, 4:25, 6:05, 7:50, 9:35.

★UPTOWN Conn. Ave. & Newark WO. 5400. Mat. 1 P.M. Judy Garland in "WIZARD OF OZ" at 1:05, 3:15, 5:20, 7:25, 9:35.

Theaters Having Evening Performance

★APOLLO 624 H St. N.E. FR. 5300 Robert Mitchum in "THE BIG STEAL" at 6:30, 8:10, 9:45.

★AVALON 5612 Conn. Ave. N.W. WO. 2600 Susan Hayward, Robert Preston in "TULSA" at 6:00, 7:40, 9:30.

AVE. GRAND 645 Pa. Ave. S.E. LI. 3-2406 Glenn Ford in "UNDERCOVER MAN" at 6:15, 7:55, 9:40.

★COLONY 4935 Ga. Ave. N.W. GE. 6500 James Cagney, "G-MEN," 6:25, 8:05, 9:45.

HOME 1230 C St. N.E. TR. 8188 "CITY ACROSS THE RIVER" at 6:30, 9:40. Sabu in "SONG OF INDIA," 8:05.

★MacARTHUR 4859 MacArthur Blvd. N.W. OR. 4600 Ronald Reagan, Virginia Mayo in "THE GIRL FROM JONES BEACH," 6, 7:45, 9:40.

★SAVOY 3030 14th St. N.W. CO. 4968 "SUBMARINE BASE" at 6:20, 8:50. Otto Kruger in "CORREGIDOR" at 7:25, 9:55.

SECO 8244 Ga. Ave., Silver Spring SH 2540. Free Parking "CITY ACROSS THE RIVER" at 6:30, 9:40. Gloria Jean in "OLD FASHIONED GIRL" at 8:00.

TAKOMA 4th & Butternut Sts. GE. 4312. Parking Space Peggy Ryan in "SHAMROCK HILL" at 6:00, 8:45. William Holden in "STREETS OF LAREDO" at 7:10, 9:55.

★YORK Ga. Ave. & Quebec Pl. N.W. RA. 4400 Spencer Tracy, Deborah Kerr in "EDWARD, MY SON" at 6:15, 9:20. Leo Gorcey in "HOLD THAT BABY" at 8:05.

SYDNEY LUST THEATERS

DRIVE-IN On Balto. Pike 5 Min. Past U. of Md. TO. 5800 Open 7:15 p. m. Starts 8. Today, tomorrow, Edward G. Robinson, Susan Hayward in "HOUSE OF STRANGERS" at 8:20, 10:30.

HIPPODROME N. Y. Ave. at 9th Open 1:45. ME. 9694 Douglas Fairbanks, Jr. in "THE CORSICAN BROTHERS," and Louis Hayward, Joan Bennett in "THE MAN IN THE IRON MASK."

BETHESDA Wis. Ave. & E-W Hwy. WI. 2868-9636 Free Parking Air Conditionad Today through Sat., Susan Hayward, Robert Preston in "TULSA" in Technicolor, at 6:15, 7:35, 9:45.

MILO Ph. Rockville, Md. 2434 Free Parking Air conditioned. Today, tomorrow, Ray Milland, Jean Peters in "IT HAPPENS EVERY SPRING," at 7:25, 9:20.

KAYWOOD Eastern Ave. Bet. R. I. & Mich. Aves. WA. 8899 Free Parking. Air Conditioned. Today only, Judy Garland, Frank Morgan, in "THE WIZARD OF OZ," in Technicolor, at 7, 9:30. Fri., ALL FAMILY SHOW! Guy Madison, Rory Calhoun in "MASSACRE RIVER," plus Cartoon Show with Bugs Bunny, Popeye, Tom and Jerry, etc.

CAMEO Mt. Rainier, Maryland WA. 9746—Two Hits Air conditioned. Today, tomorrow, Cary Grant, Douglas Fairbanks, Jr. in "GUNGA DIN," and Victor McLaglen, Boris Karloff in "LOST PATROL." Last complete show 8:15.

HYATTSVILLE Baltimore Blvd. Hyattsville, Md. Air conditioned. Today, tomorrow, Yvonne DeCarlo, Howard Duff (Sam Spade) in "CALAMITY JANE AND SAM BASS," in Technicolor, at 6:15, 8, 9:40.

CHEVERLY Defense Highway at Landover Rd., Md. Air conditioned. Today, tomorrow, Virginia Mayo, Ronald Reagan in "GIRL FROM JONES BEACH," at 6:15, 7:55, 9:40.

MARLBORO Upper Marlboro, Md. Marlboro 9875 Air conditioned Today, tomorrow, Johnny Weissmuller in "JUNGLE JIM" at 7:45, 9:45.

Alex.-Arlington, Va. For Information Call AL. 9000

REED 1723 King St. Hearing Aids Phone ALexandria 3445 Air Conditioned June Haver, Ray Bolger "LOOK FOR THE SILVER LINING"

VIRGINIA Mt. Vernon Blvd. First St. AL. 6133 Air Conditioned Maureen O'Hara, Dana Andrews "THE FORBIDDEN STREET"

RICHMOND 819 King St. Phone OV. 9826 Air Conditioned Michael O'Shea, Turhan Bey "PAROLE, INC."

CENTRE (Fairlington) TEmple 1000 Air Conditioned "GUNGA DIN" Cary Grant, Victor McLaglen

SHIRLINGTON Parkfairfax OVerlook 2500 Air Conditioned "ANY NUMBER CAN PLAY" Clark Gable, Alexis Smith

E. M. Loew's Open Air Drive-In Rt. 1, 3 Miles So. of Alexandria. AL. 7050 Open 7:30. Starts 8:25. MGM's new hit, "THE STRATTON STORY," with James Stewart and June Allyson. Plus Keystone Cops in "PIE IN THE EYE," and selected short subjects. Fri., Sat. "VALLEY OF THE GIANTS," "THE GALLANT BLADE." Bugs Bunny cartoon show.

Sam Roth Theaters

CAROLINA 11th and N. C. Ave. S.E. LI. 3-4471, CO. 1300 Air Conditioned Burt Lancaster, "CRISS CROSS" "ADVENTURES OF GALLANT BESS" color.

STANTON 513 C St. N.E. LI. 3-5347, CO. 1300 Healthfully Air Conditioned William Bendix, "LIFE OF RILEY" Dick Powell, "ROGUE'S REGIMENT"

DISTRICT THEATERS For Information, Call NOrth 3000

HOWARD Air Conditioned Open 12 Noon In Person DUKE ELLINGTON and ORCH., with Kay Davis, Al Hibbler, big Revue.

LINCOLN Air Conditioned Opens 12:30 P.M. Rod Cameron, Bonita Granville, "STRIKE IT RICH," and Johnny Sheffield, Peggy Ann Garner, "BOMBA, THE JUNGLE BOY." Coming next Wed. "Mighty Joe Young."

REPUBLIC Air Conditioned Opens 12:30 P.M. John Garfield, Ann Sheridan, Pat O'Brien "CASTLE ON THE HUDSON"

BOOKER T Air Conditioned Opens 12:30 P.M. William Bendix, Barbara Britoon "COVER UP"

LANGSTON Air Conditioned Opens 12:45 P.M. Guy Madison, Rory Calhoun "MASSACRE RIVER"

ARLINGTON-FALLS CHURCH, VA. Information Phone OX. 1139—F. C. 1556

STATE Falls Church, Va. FA. 1555 "CALAMITY JANE AND SAM BASS" Yvonne DeCarlo, Howard Duff.

LEE East Falls Church, Va. FA. 1556 Airconditioned "JAMBOREE" "BADMEN OF TOMBSTONE"

WILSON 1720 Wilson Blvd. OX. 1480 "CALAMITY JANE AND SAM BASS" Yvonne DeCarlo, Howard Duff.

ASHTON 3166 Wilson Blvd. OX. 1139 "LEAVE IT TO HENRY," and "STAGE COACH ROBBERY"

ARLINGTON Col. Pike & S. Fillmore St. OX. 2999 "HOUSE OF STRANGERS" Edward G. Robinson, Susan Hayward

BUCKINGHAM Glebe-Persh. Dr. OX. 0444 "HOUSE OF STRANGERS" Edward G. Robinson, Susan Hayward

GLEBE Arlington, Va. OX. 4266 2130 N Glebe Rd. Air Conditioned "BRIDE OF VENGEANCE" Paulette Goddard, John Lund

BYRD 104 South Wayne St. OX. 1733 "SORROWFUL JONES" Bob Hope, Lucille Ball

JEFFERSON Lee Blvd. & Annandale Rd. Falls Church 8040 "NEPTUNE'S DAUGHTER" Esther Williams, Red Skelton

BERNHEIMER'S THEATERS

VILLAGE 1307 Rhode Isl. Ave. N.E. Phone MI. 9227 Healthfully Air-Conditioned Yvonne DeCarlo, Howard Duff in "CALAMITY JANE AND SAM BASS" at 6:00, 7:56, 9:40

NEWTON 12th & Newton Sts. N.E. Phone MIch. 1839 Healthfully Air-Conditioned Walt Disney Fantasy, "DUMBO," at 6:00, 7:59, 9:58 Walt Disney Cartoon, "SALUDOS AMIGOS," at 7:17, 9:16.

JESSE 18th Nr. Rhode Isl. Ave. N.E. Phone DUpont 9861 Healthfully Air-Conditioned Double Feature Joan Crawford in "FLAMINGO ROAD" at 7:07, 10:20 James Cagney, Pat O'Brien in "ANGELS WITH DIRTY FACES" 5:30, 8:43 Show starts at 5:30 P. M.

SYLVAN First and R. I. Ave. N.W. Phone NOrth 9689 Healthfully Air-Conditioned Double Feature Johnny Weissmuller in "JUNGLE JIM," at 5:30, 8:37. Spencer Tracy in "EDWARD, MY SON" at 6:42, 9:49. Show starts at 5:00.

K-B THEATERS Comfortably Air Conditioned

ACADEMY 535 8th St. S.E. LI. 3-9619 Healthfully Air-Conditioned Double Feature Joan Crawford, Zachary Scott in "FLAMINGO ROAD," at 6:35, 9:57 George Raft, Ann Sheridan in "THEY DRIVE BY NIGHT" at 5:00, 8:22. Show starts at 5:00.

VERNON 3707 Mt. Vernon Ave., Alexandria, Va. AL. 2424 Healthfully Air-Conditioned Peter Fernandez, Al Wilks, in "THE CITY ACROSS THE RIVER" at 6:00, 7:45, 9:30

APEX 4813 Mass. Ave. N.W. WOodley 4400 Judy Garland, Ray Bolger "WIZARD OF OZ" at 1:20, 3:25, 5:30, 7:35, 9:40

ATLAS 1331 H St. N.E. ATlantic 8300 Double Feature Program George Raft, "JOHNNY ALLEGRO" Spencer Tracy, "EDWARD, MY SON"

SENATOR Minn. Ave. & Benn. rd. N.E. TRinidad 2600 Yvonne DeCarlo, Howard Duff "CALAMITY JANE AND SAM BASS" in Technicolor at 1:35, 3:40, 5:40, 7:40, 9:45 Plus "DRUMS OF INDIA"

NAYLOR 28th and Ala. Ave. S.E. C2 Bus to Door. VI 4000 Edward G. Robinson, Susan Hayward "HOUSE OF STRANGERS" at 1:23, 3:30, 5:35, 7:42, 9:52

AIR-CONDITIONED THEATERS

ANACOSTIA 1415 Good H. Rd. S.E. AX. 2424 Edw. G. Robinson, Susan Hayward in "HOUSE OF STRANGERS," at 1:00, 3:00, 5:05, 7:10, 9:15

ATLANTIC 21 Atlantic St.S.W. JO. 3-5000 Ronald Reagan, Virginia Mayo, Eddie Bracken in "GIRL FROM JONES BEACH," at 6:35, 8:15, 9:55

CAPITOL Capitol Heights, Md. HI. 4750 Walt Disney's "DUMBO," in Technicolor, at 6:15, 8:10, 10:00. Plus Donald Duke in "SALUDOS AMIGOS," at 7:30, 9:25

CONGRESS 2031 Nichols Ave. S.E. JO. 2-8777 Walt Disney's "DUMBO," in Technicolor, at 6:15, 8:10, 10:00 plus Donald Duck in "SALUDOS AMIGOS," at 7:30, 9:25

FAIRLAWN AMUSEMENT CO.

FAIRLAWN 1342 Good Hp. Rd S.E. LI. 3-9193 Double Feature Robert Mitchum and Teresa Wright in "PURSUED," at 6:15, 9:30. George Raft in "INTRIGUE," at 7:55.

HIGHLAND 2533 Pa. Ave. S.E. AT. 7311 Judy Garland, Ray Bolger, Bert Lahr in a reissue of "THE WIZARD OF OZ" in Technicolor, at 6:15, 8:05, 10:00.

LAUREL Laurel, Md. Laurel 113 Clark Gable and Alexis Smith in "ANY NUMBER CAN PLAY"

CORAL Marlboro Pike at District Line Park Free Hillside 5151 Edw. G. Robinson and Susan Hayward in "HOUSE OF STRANGERS," at 7:00 and 9:30 plus "FERDINAND THE BULL"

CIRCLE 2105 Pa. Ave. N.W. RE. 0184 Delightfully Cool Virginia Mayo, Ronald Regan in "THE GIRL FROM JONES BEACH," at 6:20, 8:00, 9:40.

FAIRFAX Fairfax, Va. Phone 786 "HOME IN SAN ANTONIO," Toy Acuff, also "ELDORADO PASS," Charles Starrett.

GREENBELT Greenbelt, Md. GR. 2222 James Stewart, Joan Fontaine, "YOU GOTTA STAY HAPPY," 7:00 and 9:00.

HISER-BETHESDA 7414 Wisc. Ave. WI. 4848 Air-Conditioned 1 p. m. continuous. Now through Saturday, Judy Garland, Ray Bolger in "WIZARD OF OZ," Technicolor, at 1:00, 3:00, 5:10, 7:20 and 9:35 p. m.

One on the Aisle—

Peachy Ape Film Over at Keith's

By Richard L. Coe

GEE WHIZ, the movies are wonderful.

Gosh, over at Keith's they've got one about a big ape, a gorilla, see, that goes to Hollywood and appears in a night club and breaks up all the furniture.

Boy, does that ape knock things around! Some drunks get him tight, see, and then he lets loose and women scream and the way he swings around the rafters of that club, gosh, the bill must have been terrific.

He lets out the lions and that causes more panic, too, because the lions are behind glass walls and look out at all the people drinking in the night club.

Then the cops come and are they sore! They're going to shoot him because, golly, you can't have an ape roaming around a big American city, when the ape becomes a hero by saving some kid escape from a burning orphanage. So they don't have to shoot him.

This happens just while the girl who brought him up in Africa is trying to sneak the ape out of the country in a big truck. The cops are after them—the ape, the girl and the boy friend, the girl's boy friend, that is—when all of a sudden the screen goes from black and white to real red. The red comes from the flames that are licking up the walls of this old orphanage, see, and they think all the kids are out of the burning building, but they aren't.

"MIGHTY JOE YOUNG." RKO-Radio release produced by John Ford and Merian C. Cooper. Screen play by Ruth Rose. Technical creations by Willis O'Brien. Directed by Ernest B. Schoedsack. At Keith's.

THE CAST

Mighty Joe Young .... Joe
Max O'Hara .... Robert Armstrong
Press Agent .... Frank McHugh
Jill Young .... Terry Moore
Greg Ford .... Ben Johnson
And with: Primo Carnera, William Davis, Sammy Stein, Sammy Menacker, Karl Davis, Henry Kulky, Ivan Rasputin, Iron Man Barchelor, Man Mountain Dean Leavell and Phil "The Swedish Angel" Olafsson.

Wrestlers, Too

Up on the mansard roof there's one kid left and the ape climbs a tree and snatches the kid right out of danger. So the police excuse the ape and let him go back to Africa, where they take home movie shots and show that the girl, her boy friend and the ape are a lot happier than they were in old Hollywood.

And, gosh, I almost forgot that the ape has a tug o' war with all the bigtime wrestlers you can think of—Man Mountain Dean, the Iron Man, the Swedish Angel, Bomber Kulkevich, Wee Willie Davis, Ivan Rasputin, Karl Davis, Sammy Stein, Sammy Menacker and Primo Carnera. Terry Moore, that's a girl, is his trainer and she just makes "Mighty Joe Young," that's the ape's name, toss 'em all in a pool of water on the stage.

Gee, it's as good as 30 years' worth of comics. Oh, boy.

. . **FOUR OLD ONES** come back today and two did yesterday . . . The Little has "Die Fledermaus" and "La Traviata" on a musical double bill . . . The Columbia revives "The Trail of the Lonesome Pine," with Fred MacMurray and Henry Fonda, and "Geronimo," the Indian yarn . . . The Metropolitan has a Rita Hayworth Festival, with the dancing star in "Cover Girl," with Gene Kelly, and "You Were Never Lovelier."

THE MOUNTAIN Theater, at Braddock Heights, rushes word that this week's play is "Separate Rooms," closing Saturday night, and that the finale of the season, opening next Wednesday, will be "Baby Mine" . . . This, states Mananger James Decker, is a "broad farce like 'Twin Beds' and 'Charley's Aunt,' which are socko up here" . . . "Believe it or not," adds Jim, 40 miles from Washington, "when we first started the theater up here in 1939 there were people who'd never before seen round actors" . . . Which is a comment easily made about the Pennsylvania ave. vicinity.

THE VARIETY CLUB'S annual Golf Tournament-Dinner Dance comes off Friday at the Manor Country Club . . . George Crouch, Frank Boucher and Harry Coonin urge all barkers to tee off at 1, dine and dance from 8 on.

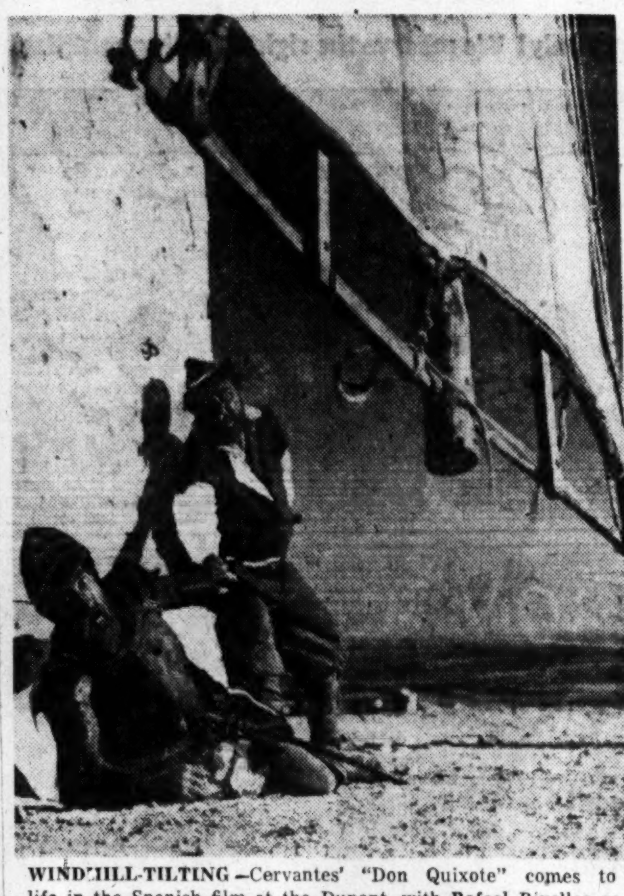

WINDMILL-TILTING—Cervantes' "Don Quixote" comes to life in the Spanish film at the Dupont, with Rafael Rivelles as the Knight and Juan Calvo as Sancho Panza

Miss Cummings Notwithstanding . . .

Herbert's Eternal Teen-Ager Is Hub of Olney's New Comedy

This week the Olney has a comedy that's not been seen in these parts before, a situation that probably will be increasingly repeated so long as our winter playgarden is given over to the bioscope.

The comedy is "For Love or Money," by F. Hugh Herbert, and it has the decided advantage of being played by a good cast. John Loder, Vicki Cummings and Maida Reade repeat the roles they had for a New York season and Harry Ellerbe is again the comedy's director.

Herbert has made something of a career of writing comedies, films and radio yarns suggested by the behavior of his own daughter. Corliss Archer was the heroine of other things besides "Kiss and Tell" and, under another name, she pops up again in "For Love or Money."

This time the refreshing teen-ager, who says she's 24 but never mind, pops up in the home of a long-established matinee idol a few hours after his wife's funeral. The man's enchanted with the young creature and she with him. His leading lady crawls in and out of the house, seeking to establish her prior claim to be the second Mrs. Mitchell, but the Younger Set proves too much for her, even though the actress has the advantage of being portrayed by Vicki Cummings.

Big Part for June Dayton

The role of the girl is a good one and, with judicious quotes from the reviews, pushed June Lockhart into the headlines and onto Life's cover during the New York run.

Another June—Olney's petite, honeyed Miss Dayton—now has the part and "Our June" is as enchanting in it as she should be. Miss Dayton looks lovely, acts precisely as the wise child should and altogether deserves the delighted gasps of "how cute" which greeted her opening night performance.

Being of the type which long since has tired of cute girls not yet dry behind the ears, I'm afraid that were I the matinee idol I'd have latched permanently onto the witchy baggage so expertly played by Miss Cummings. Miss Cummings invariably gives the air of having been around, everywhere from the Sert Room to the woodwork. Maybe it's the hayseed in me, but I go for Vicki's jangling jewelry and bronchial bark.

John Loder Stars

John Loder is decidedly the hero of the evening, a suave player who squeezes laughs from lines that hardly deserve it. His size contrasts amusingly with Miss Dayton's mitey stature and he manages to make the actor a thoroughly likeable fellow, which is a great compliment since he might easily be a vast bore.

Donald Foster and Maida Reade have fun as the household's butler-cook couple, Dean Harens has the thankless role of young neighbor and Mary Haynsworth and William H. Putch caricature his parents amusingly.

"For Love or Money," is efficient fun, light in weight, but nicely packaged.—R. L. C.

"FOR LOVE OR MONEY." Richard Skinner and Evelyn Freyman present the comedy in three acts by F. Hugh Herbert. Directed by Harry Ellerbe. Setting by S. Syrjala. At the Olney Theatre (Matinees Saturday and Sunday).

THE CAST

Mrs. Tremaine .... Mary Haynsworth
Bill Tremaine .... Dean Harens
Mr. Tremaine .... William H. Putch
Mrs. Early .... Maida Reade
Wilbur .... Donald Foster
Nita Havemeyer .... Vicki Cummings
Preston Mitchell .... John Loder
Janet Blake .... June Dayton

He's 'New Spirit of St. Louis'

Barkley's Speech at Dinner Spurs Romantic Speculation

Vice President Barkley gave a new fillip last night to speculation which has linked his name romantically with a pretty St. Louis widow, Mrs. Carleton Hadley.

In an informal talk to a Democratic National Committee dinner attended by President Truman, the jovial "Veep" from Kentucky chuckled uproariously when he was introduced by the new Attorney General, J. Howard McGrath, as "the squire of Paducah and the new spirit of St. Louis."

Responding amid a roar of laughter, Barkley said:

"This is an opportunity I have long sought, but found not."

He said he had some "unfinished business" in Missouri and had made a telephone call there before coming to the dinner. Then without mentioning Mrs. Hadley by name, he said:

"She asked me to give you her personal regards."

Barkley went on to say that there has always been an inseparable connection between Kentucky and Missouri "and it looks like it's going to continue—I hope."

He said he feels "very close" to Missouri and he hopes the time will never come when it is too far removed from his home State.

President Truman told the gathering that it is a great thing to have the Vice President of the United States interested in the spirit of St. Louis.

Farm Tool Workers Vote 5-1 for Strike

Chicago, Aug. 24 (AP).—The CIO United Farm Equipment Workers claimed today a vote among 40,000 International Harvester Co. employes showed them willing to strike to gain their demands.

Officers of the union in Chicago said the vote was "better than five to one" in favor of striking. They did not announce any actual figures on voting which they said was held at all plants where the union claims members.

Arlington School Program to Take Spot in Newsreel

Arlington County's recent school improvement program, including institution of the first elected school board in Virginia, will be featured in a coming "March of Time" newsreel on public school conditions in America.

Filming of the movie, scheduled for release about October 1, is now taking place in the county.

Shots showing the campaign for an elected school board and subsequent passage of a 6½-million-dollar bond issue for school construction, will be among the film's highlights.

Show Time for Stage and Screen

STAGE

Olney—"For Love or Money," Vicki Cummings and John Loder in their Broadway comedy, at 8:30 p. m.

Meridian Hill—"The Male Animal," Tom Ewell in the James Thurber comedy, at 8:50 p. m.

SCREEN

Warner—"Anna Lucasta," Paulette Goddard as the Polish girl from Pennsylvania who hangs around Brooklyn's waterfront, at 11:40 a. m., 1:40, 3:45, 5:50, 7:55 and 10 p. m.

Capitol—"The Secret Garden," Margaret O'Brien in a fairy tale, at 10:45 a. m., 1:35, 4:25, 7:20 and 10:10 p. m. "Going Native," annual all-Washington stage revue, at 12:20, 3:15, 6:05 and 9 p. m.

Palace—"Madame Bovary," Jennifer Jones as Flaubert's heroine, with Van Heflin and Louis Jourdan, at 11:40 a. m., 2:10, 4:40, 7:15 and 9:45 p. m.

RKO-Keith's—"Mighty Joe Young," an ape, imported from Africa, gets frienzied contempt for Hollywood, at 9:40 and 11:40 a. m., 1:40, 3:40, 5:40, 7:40 and 9:40 p. m.

Trans-Lux—"Home of the Brave," a moving film about a Negro who joins four whites on a war mission in the Pacific, at 11:05 a. m., 1, 2:45, 4:35, 6:20, 8:10 and 10 p. m.

National—"House of Strangers," Edward G. Robinson in the story of an East Side banking family, at 11:30 a. m., 1:30, 3:25, 5:25, 7:25 and 9:25 p. m.

Columbia—"Geronimo," at 10:45 a. m., 2, 5:15, 8:35 p. m. "The Trail of the Lonesome Pine," at 12:20, 3:40, 6:55 and 10:10 p. m.

Metropolitan—"Cover Girl," at 11:15 a. m., 2:50, 6:25 and 10:05 p. m. "You Were Never Lovelier," at 1, 4:40 and 8:15 p. m.

Playhouse—"The Girl in the Painting," Mai Zetterling escapes from a Nazi in a D. P. Camp, at 11 a. m., 12:45, 2:35, 4:20, 6:10, 8 and 9:50 p. m.

Little—"La Traviata," at 11 a. m., 2:05, 5:15 and 8:25 p. m. "Die Fledermanus," at 12:20, 3:25, 6:35 and 9:45 p. m.

Hippodrome—"The Corsican Brothers," at 2:10, 6 and 9:40 p. m. "The Man in the Iron Mask," at 4:10 and 8 p. m.

Dupont—"Don Quixote de la Mancha," Spanish film of the Cervantes classic, with English subtitles, at 12:05, 2:25, 4:50, 7:10 and 9:40 p. m.

Pix—"Jungle Flight," at 2, 4:25, 6:45 and 9:10 p. m. "Bedlam," at 3:05, 5:30, 7:50 and 10:15 p. m.

Ambassador—"Anna Lucasta," at 1:15, 3:20, 5:25, 7:25 and 9:35 p. m.

Route 1 Drive-In—"The Stratton Story," at 9:20 p. m. "Pie in the Eye," at 8:30 p. m.

Airport Drive-In—"Quartet," at 8:15 and 10:40 p. m.

Beltsville Drive-In—"House of Strangers," at 8:20 and 10:30 p. m.

APEX LIQUOR
633 Pennsylvania Ave. N.W. ST. 3330
Special! Thurs. & Fri.!
An Old Favorite Returns!
COON HOLLOW
STRAIGHT
BOURBON
Whiskey
Three Years Old
EXCLUSIVE AT APEX 2.69 FIFTH
31.95 CASE
Distilled by National Distillers Prodcuts Corp.

PIX 13th & H STARTING TOMORROW
SHE THOUGHT SHE KNEW ALL ABOUT LIFE & LOVE
See... FORBIDDEN LOVE with GIRLS from PARIS
LAST DAY
KARLOFF IN "BEDLAM" also "JUNGLE FLIGHT"

O'Donnell's SEA GRILL
1207 E ST. N.W.
1221 E ST. N.W.
Tang O' The Seafood
Thomas A. O'Donnell
Crab Imperial
Friday Special
Clam broth, Scallop, Saratoga potatoes, Chef's salad, rum bun, bread and butter, coffee or tea. 65c
Air Conditioned

SUNSET DRIVE-IN THEATRE
"THE MATING OF MILLIE"
Glenn Ford, Evelyn Keyes
Open 7:30, Start 8:35
Adm. $1.00 plus tax per car.
2 Mi. West Alex. on Rt. 7

Theatre under the Stars
Meridian Hill Park—16th and Fla. Ave. Just 10 Minutes from downtown Wash.
NITELY THRU SUN.—8:50
TOM EWELL
'THE MALE ANIMAL'
Meridian Park Box Office Open 7 P. M.
WEEK BEG. MON.
NANCY COLEMAN—JOHN BEAL
"The Voice of the Turtle"
TICKETS—Mail Orders—National Pipe Shop, 1317 E st. nw. ST. 0720.

"LA TRAVIATA" "Die Fledermaus"
LITTLE 9th St. Bet. F & G ME. 1326

CERVANTES' IMMORTAL NOVEL!
"DON QUIXOTE"
dupont POPULAR PRICES 1332 CONN. AVE.

AIRPORT Drive-In THEATRE
"QUARTET" OT. 8100
Plus Color Cartoon Parade at 8:15 & 10:40.
One mile from 14th St. Hwy. Bridge into Arl.
US 1

4th Big Week
"Home of The Brave"
THE FIRST MOTION PICTURE OF ITS KIND!
Cool Trans-Lux
Open 10:45 A. M.—Air Conditioned
Plus Our Complete Newsreel Digest

AIR COOLED NATIONAL E AT 13TH
ROBINSON HAYWARD CONTE
HOUSE OF STRANGERS
20th Century-Fox
SUN—In the Good Old Summertime

OLNEY THEATRE ASHTON 6868
NOW PLAYING
JOHN LODER
and
VICKI CUMMINGS
In F. Hugh Herbert's
"FOR LOVE OR MONEY"
Next Week
SUSAN PETERS
in
"THE BARRETTS OF WIMPOLE STREET"
Tickets Now On Sale
Eves. Except Mon. Mats. Sat. & Sun.
Washington Box Office 13th & G Sts. N.W. Jordan's RE. 1313

FIFTY ATTRACTIONS AND FEATURES AT
FREE ADMISSION
GLEN ECHO
AMUSEMENT PARK
WHERE YOU CAN
SWIM
10 A.M. to 10:30 P.M.
Rides & Attractions
1 P.M. TO MIDNIGHT
DANCING
TO SAMMY FERRO
9 P.M. TO MIDNIGHT

GAYETY MET. 8662 9th bet E & F
NOW Playing
Traveling BURLESQUE
EXTRA ADDED MICKEY JONES
FRANK SILK LOU ASCOL
2 CONT. MATS 11:30 5
EVE 8:30 RES. SEATS

J. ARTHUR RANK presents
The Girl in the Painting
starring MAI ZETTERLING
THE AIR CONDITIONED PLAYHOUSE
15th AND H STREETS · ST. 8500

BRILLIANT STARS BRING FLAMING LIFE TO A BEST-SELLING NOVEL!
MADELEINE CARROLL
LARAINE DAY · BRIAN AHERNE
LOUIS HAYWARD
MY SON, MY SON!
STARTS SATURDAY!
ALSO
CROSS HIM... AND YOU SET OFF DYNAMITE!
BRIAN DONLEVY · MIRIAM HOPKINS
PRESTON FOSTER
"A GENTLEMAN AFTER DARK"
AIR CONDITIONED
SIDNEY LUSTS HIPPODROME
N.Y. AVE at 9th · ME 9694 OPEN 1:45

The screen's thrill-swept triumph of twin brothers who shared one soul—one love—one fight! Spectacle that dwarfs any picture you've ever seen!
THE CORSICAN BROTHERS
DOUGLAS FAIRBANKS, Jr.
RUTH WARRICK · AKIM TAMIROFF
THE MAN IN THE IRON MASK
LOUIS HAYWARD · JOAN BENNETT
AIR CONDITIONED
SIDNEY LUSTS HIPPODROME
N.Y. AVE at 9th · ME 9694
OPEN 1:45

COOL Loew's PALACE F at 13th
NOW Open 10:45
WHATEVER IT IS THAT FRENCH WOMEN HAVE...
Madame Bovary has more of it!
M-G-M's great love story
JENNIFER JONES · VAN HEFLIN
LOUIS JOURDAN
in
Madame Bovary
with CHRISTOPHER KENT
and JAMES MASON
portraying GUSTAVE FLAUBERT, THE AUTHOR
A Metro-Goldwyn-Mayer Picture

Starts TODAY OPEN AT 11:00 A.M.
Men would do anything for Anna... till they found out what she did to them...
COLUMBIA PICTURES presents
Anna Lucasta
starring
PAULETTE GODDARD
William Bishop · John Ireland · Oscar Homolka
and
BRODERICK CRAWFORD
A WORLD-ACCLAIMED STAGE HIT MADE INTO A POWERFUL MOTION PICTURE!
COOL WARNER 13th near F
And AMBASSADOR
Also On Screen
BUGS BUNNY CARTOON
WARNER SPORTS PARADE
SPEAKING OF ANIMALS

Marvel! Wonder! Gasp!
SEE IT HAPPEN!
Gorilla Reared By Girl Becomes Night Club Pet... Then Unleashed Giant of Fury!
IT'S ALIVE
John Ford and Merian C. Cooper
MIGHTY JOE YOUNG
The Strange Story of a Girl and a Gorilla
TERRY MOORE · BEN JOHNSON
and ROBERT ARMSTRONG · FRANK McHUGH
Directed by ERNEST B. SCHOEDSACK
MERIAN COOPER'S AMAZING ADVENTURE IN THE UNUSUAL!
NOW...!
DOORS OPEN 9:30 A.M.
COMFORTABLY COOL
RKO KEITH'S
15TH AT G

2 TREMENDOUS PARAMOUNT HITS ON 1 WHIRLWIND BILL OF THRILLS!
GLORY IN THE EXCITEMENT!
REVEL IN THE THRILLS!
CHEER THE ROARING ADVENTURE!
"THE TRAIL OF THE LONESOME PINE"
Color by TECHNICOLOR
Starring FRED MacMURRAY · SYLVIA SIDNEY · HENRY FONDA
with Fred Stone · Nigel Bruce · Beulah Bondi
Robert Barrat · Spanky McFarland
Fuzzy Knight
2 PARAMOUNT CHAMPIONS BROUGHT BACK BY POPULAR DEMAND!
10,000 SCREAMING SAVAGES... CRAZED BY THE WAR CRY OF THEIR DEMON APACHE CHIEF!
"GERONIMO!"
WHO RAVAGED THE WEST WITH TORCH AND TOMAHAWK!
with
PRESTON FOSTER · ELLEN DREW · ANDY DEVINE
Starts TODAY Loew's COLUMBIA F at 12th OPEN 10:30

THE DANCE BATTLE of the CENTURY
Starts TODAY OPEN 11:00 A.M.
Two Rita Hayworth Hits On One Show
RITA HAYWORTH
with GENE KELLY
in "Cover Girl"
COLOR BY TECHNICOLOR
COLUMBIA RE-RELEASES
WITH PHIL SILVERS
with FRED ASTAIRE
in "YOU WERE Never LOVELIER"
WITH ADOLPHE MENJOU
XAVIER CUGAT and His Orchestra
Warner Bros. COOL F NEAR 10th
METROPOLITAN

COOL Loew's CAPITOL F at 14th
Starts TODAY Open 10:45
TENTH EDITION
Gene Ford's
"GOING NATIVE"
ALL LOCAL TALENT
ALL-WASHINGTON REVUE
Cast of 40
4 ELABORATE PRODUCTION NUMBERS
1. YOUTH WILL HAVE ITS RHYTHMIC FLING
2. DANGEROUS DAN McGREW ... A fantasy on the popular new recording
3. DANSE MACABRE Musical excerpts from Faust
4. STAIRWAY TO THE STARS
16 BEAUTIFUL DANCING GIRLS
On the Screen
M.G.M.'s Picturization of the Famous Frances Hodgson Burnett novel.
The SECRET GARDEN
MARGARET O'BRIEN · HERBERT MARSHALL
DEAN STOCKWELL
GLADYS COOPER · ELSA LANCHESTER · BRIAN ROPER · REGINALD OWEN
Special Sequences in Color by TECHNICOLOR

B-36—From Page 14

Navy Official Is Suspended In B-36 Probe

he served three years as an Army private, working on an Occupation Forces newspaper in Germany.

Subsequently, he worked as a reporter or editor for the old Philadelphia Public Ledger; Springfield (Ill.) Illinois State Journal; Kansas City Journal, and New York American, Post, Sun and Telegraph. Later he wrote movie scripts and prepared speeches for the Republican National Committee during the Landon campaign in 1936.

His movies, Worth declared, included: "The President Vanishes," "Ramparts We Watch," and "Hold 'Em Yale." He said he wrote a play, "They Took the Town," and two fiction stories, "The Corpse That Knew Everybody" and "The Trail of the Serpent."

Commissioned in the Navy in World War II, he served as a liaison officer with Free French forces in the Mediterranean, taking parts in commando landings in Corsica, Elba and South France, Worth declared. Then he returned to Washington as public relations officer for Admiral Ernest King, Chief of Naval Operations.

Salary Put at $10,305

After separation from the Navy as a commander in 1946, he was hired as an $8500-a-year special assistant to former Assistant Secretary of the Navy for Air John Nicholas Brown. Later, he took a similar job with Kimball. His salary now is stated to be $10,305 a year.

Questioning of Worth will continue this morning, with Odlum on dack as the next witness. Glenn Martin and Navy chiefs also will be called, Vinson said.

"Best Bomber Available"

General Bradley took the stand earlier, with Admiral Louis Denfeld, Chief of Naval Operations, at his side. He testified the Joint Chiefs had indorsed both of last winter's B-36 expansion programs, and sai dthe decision was unanimous.

"I, for one," said Bradley, "am convinced that the B-36 is the best bomber available now or likely to be available during the next two years."

Under questioning by Keenan, the JCS chairman said the only practicable evaluation of the worth of the bomber or strategic bombing is by the military men and scientists of the weapons system evaluation group.

"In my opinion," he added, "Congress should accept the conclusions of such a group and not make us come before you to prove them."

Members of the committee are in dispute during the current probe over how far they should go in reviewing questions of military policy, such as the worth of and proper emphasis on strategic bombing.

Vinson quizzed Bradley on statements made by Army Secretary Gray in a recent address. Bradley, now ranking officer of all the armed forces, agreed in substance with Gray's views, saying:

"I don't believe we can get decisive results—and shouldn't count on—strategic bombing alone. Strategic bombing is more effective from bases closer to the target, and we should not rely entirely on bases at home.

"The No. 1 priority of the Air Force must be strategic bombing. Then must follow interception of attacking planes and tactical support of ground troops. I personally believe the present distribution of the 48 Air Force groups is the best we can get. . . .

"Those who have studied the art of war are convinced that we cannot win any war in the foreseeable future without the combined action of all forces. . . . Reliance entirely on air power would be a very dangerous thing."

Symington Warns Nation Attack Will be Sudden

By the United Press

Air Secretary Symington last night said the United States cannot bank on having time to convert industry to war production in another conflict.

Consequently, he told a Nationwide radio audience, a long-range strategic bombing force must be ready to strike back immediately in case of attack.

He said these were the two great lessons learned about airpower in World War II.

1. No military operation on land or sea can succeed if the enemy controls the air.

2. If enemy planes control the air over any nation, they can bring disaster equal to an occupation by land invasion.

Chairman Edwin G. Nourse of President Truman's Council of Economic Advisers joined Symington on the program, the third of five broadcasts on the Nation's defenses.

Nourse said about half the Government's budget goes for military spending, either direct or indirect.

Elkton, Va.

Gables Hotel
Elkton, Va.
Ideal Vacation Spot: Tennis, Archery, Fishing, Badminton, Horseback Riding — Delicious Southern Food. For Reservations, Phone Elkton, Va., 2351 or Write. Rates on Request.

WATER GAP
127 SO CAROLINA AVE.
RATES REASONABLE • HOME-LIKE • BEACH BLOCK
Bathing From Hotel • Near Churches
APARTMENT TO RENT WEEKLY
ACCOMMODATIONS FOR GROUPS
Private Baths, Lavatories, Single Rms.
FRANK ELLIOTT
Phone 47282 Ownership Management

Check This List for the "THRIFTY" Store Nearest You

Cash-and-Carry only! We reserve the right to limit quantities!

THRIFTY BEVERAGE STORES

NORTHWEST

KEYSTONE LIQUOR STORE
2104 Pennsylvania Ave. N.W.
REpublic 1914

BASSIN'S LIQUOR STORE
1450 P Street N.W.
NOrth 8607

COMET LIQUORS, Inc
1845 Columbia Rd. N.W.
Columbia Rd. at Mintwood Place ADams 7439

THE CALVERT SHOP
2312 Wisconsin Avenue
3 doors below Calvert Theater OR. 8888

MUDRICK'S
14th and Irving Sts. N.W.
NOrth 2000

MID-CITY LIQUOR STORE
1216 Thirteenth Street N.W.
MEtropolitan 3000

DIXIE LIQUOR STORE
3429 M Street N.W.
Opposite Key Bridge ADams 7713

CIRCLE LIQUORS
5500 Connecticut Ave. N.W.
At Livingston St. WOodley 0600

Sherman Ave. Liquor Store
2901 Sherman Avenue N.W.
Cor. Harvard St. & Sherman Ave. CO. 3040

SERVICE LIQUOR STORE
9th and L Streets N.W.
COlumbia 6227

ACME LIQUOR SUPPLY CO.
1400 North Capitol Street
MIchigan 4200

TOKAY LIQUORS, INC.
417 Eleventh St. N.W.
Opposite Evening Star Bldg. DI. 2242

JEFFERSON LIQUOR
5303 Georgia Ave. N.W.
At Ingraham Street RAndolph 1010

WALDORF LIQUORS
1118 Connecticut Ave. N.W.
Opposite Mayflower Hotel NA. 5670

CLIFTON LIQUORS
2502 Fourteenth Street N.W.
Corner 14th & Chapin Sts. COlumbia 2090

PENN WINE & LIQUOR
1705 Pennsylvania Ave. N.W.
NAtional 3215

NORTHEAST

COLUMBIA WINE & LIQUOR
1151 Bladensburg Road N.E.
FRanklin 6666

WELTMAN'S LIQUOR DEPT. STORE
3935 Minnesota Ave. N.E.
Opposite Senator Theater TRinidad 5000

ROSE'S LIQUOR STORE
830 Bladensburg Road N.E.
ATlantic 7777

HAMLIN LIQUOR CO.
1812 Rhode Island Ave. N.E.
DUpont 4050

SOUTHEAST

Alloy's Fort Davis Liquor Co.
3847 Alabama Avenue S.E.
Top of Pa. Ave. Hill S.E. VIctor 2400

AVENUE WINE & LIQUOR
2318 Pennsylvania Ave. S.E.
LIncoln 3-4400

NAT GANDEL'S
123 B Street S.E.
(Opposite Library of Congress) LIncoln 3-1000

Anacostia Thrifty Store
1205 Good Hope Road S.E.
ATlantic 3610

SOUTHWEST

GLOBE LIQUORS
620 Seventh Street S.W.
MEtropolitan 3796

WOHL'S, Inc.
624 Fourth Street S.W.
NAtional 6666

Low Priced!
CLAY'S MILL STRAIGHT Bourbon
2.69 FIFTH
Its rich quality is the reason for its popularity. Try it, you'll agree it's one of the finest. 86 proof.
SERVICE LIQUOR STORE
9th and L Sts. N.W.
CO. 6227

Famous
King George IV IMPORTED Scotch
3.99 FIFTH
Genuine rich-bodied Scotch. Distilled, bottled and imported from Scotland. 86.8 proof.
ANACOSTIA THRIFTY STORE
1205 Good Hope Rd. S.E. AT. 3610

Hill and Hill Straight
Kentucky Bourbon
3.49 FIFTH
Delightful bouquet and distinguished quality. Unusually smooth, full-bodied. Straight Kentucky Bourbon. 86 proof.
BASSINS LIQUOR STORE
1450 P St. N.W. NOrth 8607

Old Heaven Hill Bonded
Kentucky Bourbon
4.49 FIFTH
Exceptionally smooth, rich, full-bodied straight Kentucky bourbon. Bottled-in-bond. 100 proof.
AVENUE WINE & LIQUOR
2318 Pa. Ave. S.E. LI. 3-4400

Robertson's Yellow Label
Imported Scotch
3.95 FIFTH
Here's an all-time favorite. Genuine imported Scotch to satisfy the most exacting taste. 86 proof.
WALDORF LIQUORS
1118 Connecticut Ave. NA. 5670

Strong's Genuine Highland
Imported Scotch
3.39 FIFTH
Genuine Highland Blended 100% Scotch! Known for its rare quality and bouquet. 86 proof.
CLIFTON LIQUORS
2502 14th St. N.W. CO. 2090

Cockburn's O.V. Imported
8-Year-Old Scotch
4.99 FIFTH
Famous imported Scotch blended and bottled by Cockburn & Co. Scotland. 86 proof.
CIRCLE LIQUORS
5500 Conn. Ave. N.W. WO. 0600

Laphroaig Imported 100%
14-Year-Old Scotch
6.99 FIFTH
Pronounced "Lafroig." A favorite among connoisseurs! Rich, full-flavored, 14-year-old imported Scotch. 91.4 proof.
COLUMBIA WINE & LIQUOR
1151 Bladensburg Rd. N.E. FR. 6666

Here's a Famous Blend!
Hiram Walker Imperial
2.83 FIFTH
This popular whiskey is a great buy at this low price. 30% straight whiskey, 70% grain neutral spirits. 86 proof.
WELTMAN'S LIQUOR DEPT. STORE
3935 Minnesota Ave. N.E. TR. 5000

6-Year-Old Whiskies!
Canadian Club
5.25 FIFTH
Famous blend of 6-year-old straight Canadian whiskies at a money-Saving price. 90.4 proof.
ALLOY'S FORT DAVIS LIQUOR CO.
3847 Alabama Ave. S. E. VI. 2400

8-Year-Old Montebello Reserve
Maryland Straight Rye
4.59 FIFTH
8 years old! Aged in charred white oak barrels stored in temperature controlled warehouses. 86 proof.
DIXIE LIQUOR STORE
3429 M St. N.W. AD. 7713

Ideal for Summer Drinks!
Ron Marco Rum
1.99 FIFTH
Imported full-bodied rum for tastier Colas and all mixed drinks. 80.6 proof.
THE CALVERT SHOP
2312 Wisconsin Ave. OR. 8888

Export Extra
PREMIUM BEER
Sold with Money-Back Guarantee
Buy a case . . . drink two bottles. If you don't think it as good, or better than any beer you have tasted, at any price, return the balance and your purchase price will be refunded.
10c Bottle Plus Deposit
TOKAY LIQUORS
417 Eleventh St. N.W. DI. 2242

Tasty, Tangy, Ice Cold
Lebanon Valley Beer
1.99 CASE Plus Deposit
Truly delicious beer brewed in the heart of Pennsylvania.
WOHL'S, INC.
624 Fourth St. S.W. NA. 6666

Distilled London Dry
CLOVERHILL GIN
A really good dry gin at a really low price! 100% grain products. Neutral spirits. 85 proof.
2.19 FIFTH
ACME LIQUOR SUPPLY CO.
1400 N. Capitol St. Mich. 4200

Nationally Famous 90 Proof
Hiram Walker GIN
Distilled from American grain and imported herbs from a renowned private formula and bottled by the proprietors. 90 proof.
2.63 FIFTH
COMET LIQUORS, INC.
1845 Columbia Rd. N.W. AD. 7439

THE KING OF GINS
Silver Crown Gin
Enjoy this better London Dry Gin. Distilled from 100% pure grain. 90.4 proof.
2.74 FIFTH
KEYSTONE LIQUOR STORE
2104 Penna. Ave. N.W. RE. 1914

FAMOUS LADY BETH
California Wine
Pure California wine from superb select grapes. Sherry, port and muscatel, 18% to 21% by volume.
49c FIFTH
JEFFERSON LIQUOR
5303 Georgia Ave. N.W. RA. 1010

Full Gallon! Famous
Casa Bianca Wine
Your choice of tasteful American burgundy or sauterne. Alcohol 12% by volume.
1.29 Full Gal.
SHERMAN AVE. LIQUOR STORE
2901 Sherman Ave. N.W. CO. 3040

Full Gallon! Pinehurst
California Wine
Your choice of Port, Sherry and Muscatel. Made by one of America's largest producers of fine wines. 19% to 21% by volume.
1.88 Full Gal.
½ Gallon, 95c
MID-CITY LIQUOR STORE
1216 13th St. N.W. ME. 3000

5-Yr.-Old Colette Imported
SPANISH BRANDY
Fine imported brandy bottled in Spain. 5 years old; full bodied and rich in flavor. 84 proof.
2.99 FIFTH
PENN WINE & LIQUOR
1705 Pa. Ave. N.W. NA. 3215

Jerome Napoleon Imported
Champagne Cognac
Cognac brandy grande fine champagne distilled from the natural product of wine produced from the choicest grapes in the Cognac region of France. 84 proof.
5.95 FIFTH
NAT GANDEL'S
123 B St. S.E., on Cap. Hill, LI. 3-1000

Extra Fine, Extra Dry
Rochard VERMOUTH
Rochard Vermouth assures you of better mixed drinks. Extra dry. Alcohol 18% by volume.
59c FIFTH
MUDRICK'S
14th and Irving Sts. N.W. NO. 2000

SHOP AT A "THRIFTY" STORE AND SAVE

Duchesse Champagne & Sparkling Burgundy
To make the occasion "special" try Duchesse. Naturally fermented in the bottle. 12% by volume.
1.99 FIFTH
GLOBE LIQUORS
620 Seventh St. S.W. ME. 3796

NEW YORK STATE
'Dore' Champagne
Celebrated New York State champagne at its finest. Naturally fermented in the bottle. 12% by volume.
2.99 FIFTH
ROSE'S LIQUOR STORE
830 Bladensburg Rd. N.E. AT. 7777

Gamboa Ramirez Imported
Amontillado SHERRY
Imported from Spain. Produced and bottled by famous Gamboa Ramirez & Co. Alcohol 18% by volume.
1.17 FIFTH
HAMLIN LIQUOR CO.
1812 Rhode Island Ave. N.E. DU. 4050

Yanks Routed, 13-2, Lead Cut to 2; Bums Romp, 6-0, Trail by Game

This Morning

With Shirley Povich

THAT'S a laudable ambition, the one expressed by Ted Williams, who recently confessed that the goal of his baseball career was to have "Joe McCarthy say I'm the greatest player he ever managed." Williams is shooting high.

Among the fellows McCarthy managed when the Yankees were winning pennants were a trio named Babe Ruth, Lou Gehrig and Joe Di Maggio. Williams unquestionably belongs among the greats of baseball but McCarthy has not yet indicated by the vaguest hint that his Red Sox slugger is the best.

POVICH

Despite Wiliams' lofty batting averages there is no tendency among Yankee fans to concede that he is even on a par with Joe Di Maggio as a ball player. Di Maggio does too many things too much better than Williams, hitting excepted. As an outfielder it is no contest. Di Mag makes catches of balls that Williams and his lope can't reach. And the Di Maggio throwing arm overshadows Williams' so much that comparison is absurd.

McCarthy undoubtedly knows, deep down, that Di Maggio can do more things for a ball club than Williams and there's even cause for pause in any temptation to rate Williams a more dangerous hitter than Di Mag.

BABE RUTH was four years past his peak of 60 home runs when McCarthy moved in as manager of the Yankees in 1931, but the Babe in the early years of the McCarthy regime was still a considerabe figure. McCarthy had him when he hit 46 home runs, more than Williams ever achieved with the Red Sox.

And on every other score, with the exception of that tremendous .406 average Williams amassed in 1940, the Babe had Williams licked. The Babe despite his bulk was a sweet outfielder with speed and judgment and a throwing arm that had pitched two world series shutouts. It is when compared to Ruth that Williams and his ambition to be classified as McCarthy's greatest player get the greatest setback.

Of the trio of McCarthy's Yankee greats, Gehrig was the least polished. He never was rated as one of the good fielding first basemen of the league and "Tanglefoot" was the favorite jibe of the opposition. But Gehrig was a tremendous ball player nevertheless. He played for McCarthy longer than Ruth and there is doubt that Williams' heroics for the Red Sox could cause Massa Joe to forget easily the feats of Larrupin' Lou.

ALL OF WHICH is not aimed at disparaging Williams. I merely cite the loftiness of the goal he has set for himself. You can't boo a guy who leads the league in most everything connected with hitting, and is losing the runs-batted-in honors to his teammate, Vern Stephens, only because Williams is hitting in front of Stephens and continually getting on base.

There are a couple of things to be said particularly in Williams' favor. At Fenway Park he is confronted with the worst home run target for a left-handed hitter in the league, with none of the corveniences Ruth and Gehrig and even Di Maggio had in Yankee Stadium with its short fences. Williams' Boston home runs would be home runs all over the world.

Williams can make one boast that none of the trinity of Yankee greats, including Ruth, could make. He is the only hitter to cause rival clubs to go into an exaggerated special defense against his batting skill. There were shifts to the right for Ruth, but never to the extremes which rival managers find it wise to shift for the deadly Williams.

HOWEVER, Williams is open to the criticism that he can't hit to left field else the shift to right would not be used. Ruth once refused, on that score, to acknowledge Williams as even a good hitter. "Any fellow with all that open territory in left ought to hit .500 if he is a good hitter," Ruth said of the Williams shift. It was the Babe's ability to hit to all fields that made opposing clubs cautious.

The fact is, though, that Williams is a better ball player the last two years than before. He is no longer a dolt in the outfield and is getting to balls that he never reached previously. He's getting his throws off faster and even showing more ambition on the bases. At long last he's a team player, and there is no doubt now of his harmony with McCarthy.

There was speculation about that when McCarthy, with his well-known dislike for prima donnas took over the Red Sox in 1948. How would he get along with the terrible tempered Mr. Williams? That has already been answered. They've hit it off well. Part of McCarthy's managerial genius may be his ability to win Williams' esteem. Williams' confessed ambition sounds as if McCarthy has done that, beyond doubt.

Newcombe Tops Cards On 6 Hits

Brooklyn, Aug. 24 (AP).—Big Don Newcombe overpowered the St. Louis Cardinals, 6-0, today to lift the Brooklyn Dodgers into the thick of the National League race again. To cap off his brilliant six-hit shutout, Newcombe cracked out a three-run double in the eighth.

The Dodgers' victory cut the Cardinals' National League lead to a single game, as against the two game lead they held when they come to town yesterday.

Three Home Runs

Newcombe now has won 12 games against 6 losses. Despite the fact Carl Furillo, Roy Campanella, and Gil Hodges all hit homers with the bases empty, it was Newcombe's day. He held Stan Musial and Enos Slaughter to one hit each. He permitted only one man to reach third.

Al Brazle, who has beaten the Dodgers twice this season, did not have it. Lou Klein pinch hit for him in the seventh, and Carl Furillo made a great running catch of his low smash.

Defensive honors, however, went to Luis Olmo, the redeemed Mexican League jumper. On this occasion he did his jumping straight up—and snared a terrific drive by Musial in the fifth with two on, right under the 351 foot sign.

For a time it looked as if there wouldn't be any ball game. After a scoreless first inning, a torrent of rain fell. The field was covered and the crowd of 24,400 took shelter. But after a delay of 53 minutes, play was resumed and the sun came out coyly.

Robinson Leads Attack

Up to the last of the eighth it was a close, tingling contest. Then, with Fred Martin pitching for the Cardinals, Jackie Robinson led off with a double, his second hit of the day; Hodges walked; Mike McCormick sacrificed the runners along, and Marvin Rackley, batting for Olmo, also walked.

Newcombe then lined out his second hit of the day, a terrific low drive to the left field corner that Slaughter had difficulty fielding. By the time the squirting ball had been cornered, the bases were cleared and the game was on ice.

St. Louis	AB	H	O	A	Brooklyn	AB	H	O	A
She'd'st,2b	3	1	2	1	Reese,ss	5	1	2	2
Marion,ss	4	2	0	6	Cox,3b	4	1	2	1
Musial,cf	3	1	3	0	Furillo,rf	4	1	5	0
Sla'ter,lf	4	1	0	0	Robin'n,2b	4	2	0	3
Northey,rf	4	0	2	1	Hodges,1b	3	1	8	0
Nelson,lb	4	0	12	0	Mc'mick,cf	3	1	1	0
Garag'la,c	4	1	4	1	Camp'la,c	4	1	6	0
Glav'no,3b	2	0	1	3	Olmo,lf	3	1	2	0
aH. Rice	1	0	0	0	Rackley,lf	0	0	0	0
Martin,p	0	0	0	2	Newc'be,p	4	2	0	1
Brazle,p	2	0	0	0					
Klein,3b	1	0	0	0	Totals	33	11	27	9
Totals	32	6	24	14					

aFanned for Glaviano in seventh.

St. Louis	000 000 000—0
Brooklyn	001 101 03x—6

Runs—Furillo, Robinson, Hodges (2), Campanella, Rackley. Error—Garagiola. Runs batted in—Furillo, Campanella, Hodges, Newcombe (3). Two-base hits—Marion, Cox, McCormick, Robinson, Newcombe. Home runs—Furillo, Campanella, Hodges. Stolen bases—Robinson, Cox. Sacrifice—McCormick. Double play—Robinson to Reese to Hodges. Left on bases—St. Louis, 7; Brooklyn, 7. Balls on base—Brazle, 1; Martin, 2; Newcombe, 2. Strikeouts—Brazle, 3; Martin, 1; Newcombe, 6. Hits—Brazle, 8 in 6; Martin, 3 in 2. Wild pitch—Martin. Balk—Newcombe. Winner—Newcombe (12-4). Loser—Brazle (13-6). Umpires—Pascoli, Warneke, Stewart and Conlan. Time—2:05. Attendance—24,400.

CHAMP GETS ROYAL RECEPTION—Manuel Ortiz (second from left), world bantamweight champion, is greeted by officials of the Mexican Embassy yesterday when he arrived at National Airport from El Centro, Calif. Ortiz meets Washington's Jimmy Cooper Monday night in a 10-round non-title bout at Griffith Stadium. On yesterday's reception committee were First Secretary of the Embassy Justo Sierra (extreme left) and Chancellor of the Embassy Fernando Flores (extreme right). Ray Luna (second from right), Ortiz's trainer, looks on. This is Ortiz's first trip for a fight in the East

Wertz Raps 2 Homers For Tigers

Detroit, Aug. 24 (AP).—Outfielder Vic Wertz belted two home runs—one of them a grand slam wallop—as he and pitcher Art Houtteman combined their talents to give the Detroit Tigers a 13-2 decision over the New York Yankees today.

Three Yankee pitchers gave up 13 walks and Wertz's two homers drove home four of those Tigers who were given bases on balls.

The Yanks' lead over the idle second place Boston Red Sox was cut to two games.

The victory gave the Tigers a sweep of the abbreviated two-game series and left them with an 11-9 season mark over the league leading New Yorkers. The Detroiters incidentally are the only club to hold a season margin over the Yankees.

Lefty Tommy Byrne, who had beaten the Tigers four times this year while losing one decision to them, started for the Yankees but proved no mystery.

It was a scoreless ball game until the third when with one out catcher Bob Swift doubled—the first Tiger hit off Byrne. Houtteman then walked on a 3-2 count and Eddie Lake walked on a 3-1 pitch to load the bases.

Don Kolloway popped out but Byrne then walked Pat Mullin on a 3-2 pitch to force in the first run of the game. Byrne's first pitch to Vic Wertz was a ball and Wertz slammed the next one high into the right field bleachers, scoring behind Houtteman, Lake and Mullin to make it 5-0.

Given Little Relief

Fred Sanford came in to replace Byrne and retire the side. He gave up another run in the fifth inning before he was lifted for a pinch-hitter.

Clarence Marshall, the third Yankee pitcher, developed a streak of wildness in the seventh when he walked the bases loaded and then passed Neil Berry to force in the Tigers' seventh run.

The Tigers kept getting walks as they racked up seven runs in the last two innings on four hits. One of the hits—Wertz's second home run of the day and his third of the series—came after George Kell had walked. It ran Wertz's home run total to 17.

New Y'k	AB	H	O	A	Detroit	AB	H	O	A
Rizzto,ss	5	2	1	3	Lake,ss	4	0	1	1
Mapes,cf	5	1	3	0	Kol'way,1b	4	0	7	1
Henrich,rf	4	1	1	1	Mullin,lf	3	1	0	0
Lindell,rf	0	0	0	0	Wertz,rf	3	2	4	0
Mize,1b	4	1	11	0	Kell,3b	2	0	3	1
Keller,lf	4	2	2	0	Evers,cf	3	1	3	0
Brown,3b	4	1	1	3	Berry,2b	4	1	3	3
Co'man,2b	4	1	3	3	Swift,c	5	2	8	0
Silvera,c	2	1	1	0	Hou'man,p	3	2	1	2
aWoodling	0	0	0	0					
Niarhos,c	1	0	1	0	Totals	30	9	27	8
Byrne,p	1	0	0	0					
Sanford,p	1	0	0	1					
bBaer	1	0	0	0					
Marshall,p	0	0	0	1					
cJohnson	1	1	0	0					
Totals	37	10	24	12					

aLined out for Silvera in seventh.
bReached first on fielder's choice for Sanford in seventh.
cSingled for Marshall in ninth.

New York	000 000 020— 2
Detroit	005 010 43x—13

Runs—Rizzuto, Mapes, Lake, Kolloway (2), Mllin (2), Wertz (2), Kell (2), Evers, Berry, Swift, Houtteman. Errors—none. Runs batted in—Mapes (3), Mullin, Wertz (6), Berry, Swift (2), Houtteman, Evers. Two base hits—Rizzuto, Swift, Evers. Home runs—Mapes, Wertz (2). Stolen base—Kolloway. Sacrifice—Wertz. Double play—Rizzto and Mize. Left on bases—New York 9, Detroit 7. Base on balls—Byrne 5, Sanford 2, Marshall 6, Houtteman 1. Strike outs—Marshall 1, Houtteman 4. Hits—Byrne 2 in 2⅔ innings; Sanford 3 in 3⅓; Marshall 4 in 2. Winner—Hotteman (11-7). Loser—Byrne (10-7). Umpire—Stevens, Boyer, Passarella and Rommel. Time—2:09. Attendance—28,651.

Hit Parade

By The Associated Press

(Three leaders in each league)

Player and Club	G	AB	R	H	Pct.
Williams, Red Sox	120	435	121	155	.356
Robinson, Dodgers	120	467	96	166	.355
Kell, Tigers	112	444	84	153	.345
Dillinger, Browns	104	407	57	136	.334
Slaughter, Cards	113	414	69	136	.329
Musial, Cards	119	460	85	146	.317

HOME RUNS

National League—Kiner, Pirates, 35; Gordon, Giants, 25; Sauer, Cubs, 24.

American League—Stephens, Red Sox, 31; Williams, Red Sox, 30; Henrich, Yankees, 22.

RUNS BATTED IN

National League—Robinson, Dodgers, 99; Kiner, Pirates, 88; Hodges, Dodgers, 87.

American League—Stephens, Red Sox, 136; Williams, Red Sox, 123; Wertz, Tigers, 109.

Baseball Shrugs Off Fix Attempts

New York, Aug. 24 (AP)—Top baseball officials shrugged off as of "no substance" today a report that there have been hundreds of attempts in recent years to fix baseball games.

The New York Post Home News published the report in one of a series of articles on what it calls a five-billion-dollar a year betting racket.

The newspaper said "sums up to $10,000 have been offered players" and in some instances there have been threats of violence.

Specifically, it cited tampering letters it said had been sent recently to a Brooklyn player and to Eddie Dyer, manager of the St. Louis Cardinals.

Baseball leaders acknowledged there had been such letters but described them as of a screwball variety.

Walter Mulbry, secretary of baseball, said in Cincinnati that reports of widespread attempts to fix games were without foundation.

He said Eddie Dyer received a telegram from Dallas which read: "Just bet $5000 on tomorrow's game." There was no request made in the wire, Mulbry said.

An investigation by Commissioner A. B. Chandler's office showed the letter was sent from a fictitious address, the secretary added.

Ford Frick, president of the National League, said Bruce Edwards, Brooklyn Dodger catcher, received a letter several weeks ago in an apparent attempt to fix a game. He described it as a "nutty letter."

The missive was turned over to Chandler's office and a check disclosed it was sent by a mental case, Frick said.

Mulbry said Commissioner Chandler has been getting queries from all parts of the country about gamblers attempting to meddle with the game but the cases related were the only ones to reach his office.

Jackie's Own Story

Robinson Finds Louis Real Champ

By JACKIE ROBINSON
(As Told to ED REID)

BEFORE I tell you about my life in the Army and the good and bad things that happened to me there (believe it or not, it was a chance puff of wind at Camp Breckenridge, Ky., that got me into professional baseball), let me take time out to thank my old basketball coach at UCLA, Wilbur Johns, for his help.

I think UCLA was one of the most important stages in my life. Even now I am corresponding with Mr. Johns, who is the athletic director there. He encouraged me a lot and praised me when I needed it most. Believe me, a ball player needs praise to stay in the groove. We're no different than anybody else.

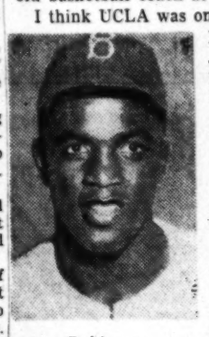

Robinson

I majored in physical education at UCLA and after two years there got a job with the National Youth Administration. The NYA took over an old school at Atascadero, Calif.—about half-way between San Francisco and Los Angeles.

There the NYA gave underprivileged kids a chance to get off the streets and a chance to learn a trade. It was wonderful and gave me an idea of the shape of my future—after my baseball life is behind me.

THE KIDS were of all races, creeds and colors and the biggest kid of all, come recreation time, was yours truly, Jackie Robinson.

After many happy months in work I loved and appreciated, I left my NYA job to be drafted in the Army. I was assigned to the cavalry at Fort Riley, Kans. When I first joined there were about a dozen Negro chaps there. Half were assigned to the horse cavalry and half to the mechanized.

I completed my first three months in basic training and was told that the Army was looking for Negro officers. I signed an application for OCS but the quota was full, so I settled down to wait.

I remember that Joe Louis was in camp at the time and it was there that I met him for the first time. He was really a champ! He was the kind of guy who would never let you pay a bill. Joe knew I never had any money and he insisted on footing all the expenses whenever we went anywhere.

"JACKIE," he would say, "be yourself, man." It made me feel self-conscious.

Finally I got a month's pay, soon after a couple of trips to the golf course where the heavyweight champ paid the bill as usual. I remember that it was $14, all that was left of $21 after the deductions were taken out. I stuffed the money in my pocket and started out with Joe.

We played around on the fort golf course and when it was all over I reached in my pocket and pulled out my $14. Joe just put his big hand over my hand with the money in it and pushed it back in my pocket. At the same time he pulled out a roll of bills and paid for everything.

I couldn't fight about it but I did object strenuously. He just wouldn't listen to me.

In January, 1943, I finally graduated from Officers Candidate School but I stayed around Fort Riley for a long time. There were a lot of others in my shoes. There was no place for Negro officers to go in spite of the rumors we heard that they were making special efforts to get them in the Army.

Finally we talked to Louis about the situation and he agreed that it was bad. He felt the way we did about it, that if you graduated from OCS you were at least entitled to a chance to do something worth while. Sitting around wasn't doing any of us any good.

I DON'T know for sure that Joe Louis did use his influence, but I think he did, for shortly after our talk I was shipped to Camp Hood, Tex., to the 761st Tank Battalion. Imagine that! I knew all about the horse cavalry and my first assignment as an officer was to a mechanized cavalry group! I was assigned to Company B.

There were no ears on these tanks and they did not need any vaccinations. There were 11 of us officers from Fort Riley. We were assigned a platoon each. Not knowing the back end of a tank from the front, I figured the best approach to my men was to explain to them the real situation.

I called them out and lined them up.

"Men," I said, "I know nothing about tanks, nothing at all. I am asking you to help me out in this unusual situation."

There was a deep and impressive silence as I explained the situation and told them that I wanted them to help me.

"The sergeant is in command of this group," I said, pointing to the amazed man beside me.

It turned out to be one of the smartest things I ever did.

(Copyright, 1949, by the Brooklyn Eagle)

TOMORROW: JACKIE BUMPS INTO JIM CROW

Nats Beat Tribe, 3-2, Leave Cellar

Cleveland, Aug. 24—The Nats emerged from the cellar into seventh place as they nosed out the Cleveland Indians, 3-2, here tonight.

Mickey Harris and Joe Haynes collaborated to pitch a seven-hitter and give the Nats their second straight win over the champions. It was Harris' first victory as a Nat, and ended his seven-game losing streak. Mike Garcia and Satch Paige allowed nine Washington hits.

While Harris was striking out the side in the first inning, and holding the Indians to one hit in the first four innings, the Nats were forging into a 3-0 lead.

The Nats got their first two in the first inning on Eddie Yost's single, Gil Coan's triple, and Buddy Lewis' infield out.

They added their third in the fourth inning, and were deprived of another on a fine play by Lou Boudreau.

With two out Jake Early walked, and Harris and Yost singled to load the bases. Then Gil Coan rapped a sharp grounder over second, which Boudreau knocked down, Early scoring, Coan getting a hit. But Sherry Robertson ended the rally by popping up.

The Indians finally solved Harris for a run in the sixth after two were out. Mickey Vernon got his second hit, a double, and came around on Doby's infield single and Joe Gordon's clean hit to left.

Bob Kennedy cut the Indians' deficit to 3-2 in the seventh when he blasted his seventh homer of the season into the left field seats. When Luke Easter batted for Garcia in the seventh, Satchel Paige took over the pitching duties for Cleveland in the eighth.

In the eighth, Vernon got his third hit, a single, and with two out Gordon walked. At that point Nats Manager Joe Kuhel replaced Harris with Joe Haynes who retired the Tribe by inducing pinch-hitter Hal Peck to force Gordon at second.

WASHINGTON	AB	R	H	Rbi	O	A	E
Yost, 3b	5	1	2	2	3	0	0
Coan, cf	5	1	2	2	3	0	0
Robertson, 2b	4	0	0	0	0	2	0
Lewis, rf	4	0	0	1	3	0	0
Stewart, lf	3	0	0	0	5	0	0
Mele, 1b	4	0	1	0	6	0	0
Dente, ss	4	0	1	0	2	3	1
Early, c	3	1	1	0	6	0	0
Harris, p	3	0	2	0	0	1	0
Haynes, p	0	0	0	0	0	1	0
Totals	35	3	9	3	27	7	1

CLEVELAND	AB	R	H	Rbi	O	A	E
Mitchell, lf	5	0	0	0	1	0	0
Boudreau, ss	4	0	0	0	2	2	0
Vernon, 1b	4	1	3	0	12	1	0
Doby, cf	3	0	1	0	3	0	0
Gordon, 2b	3	0	1	1	1	3	0
Keltner, 3b	3	0	0	0	1	4	0
bPeck	1	0	0	0	0	0	0
Berardino, 3b	0	0	0	0	1	0	0
Kennedy, rf	4	1	1	1	1	0	0
Hegan, c	4	0	1	0	4	0	0
Garcia, p	2	0	0	0	0	3	0
aEaster	1	0	0	0	0	0	0
Paige, p	0	0	0	0	1	0	0
cTucker	1	0	0	0	0	0	0
Totals	35	2	7	2	27	12	0

aPopped out for Garcia in seventh.
bHit into force out for Keltner in eighth.
cSafe on error for Paige in ninth.

WASHINGTON	200 100 000—3
CLEVELAND	000 001 100—2

TWO-BASE HIT—Vernon. THREE-BASE HIT—Coan. HOME RUN—Kennedy. SACRIFICE—Harris. LEFT ON BASES—Washington, 10; Cleveland, 8. BASE ON BALLS—Garcia, 3; Harris, 2. STRIKEOUTS—Garcia, 3; Harris, 5. HITS—Harris, 7 in 7⅔; Haynes, 0 in 1⅓; Garcia, 7 in 7; Paige, 2 in 2. HIT BY PITCHER—Garcia (Lewis). WINNER—Harris (8-10). LOSER—Garcia (11-5). UMPIRES — Summers, Grieve and Honochick. TIME—2:10. ATTENDANCE—18,300.

Feerick Signs Coast Star

Just back from a 10,000 mile Nationwide tour, Caps Coach Bob Feerick yesterday announced the signing of Ken Leslie, 23-year-old six-footer, who hails from Feerick's old high school, Lowell of San Francisco.

Feerick said Leslie is as good a prospect as Fred Scolari was when he first joined the Caps. The new coach added that he's also trying to sign Marty Pelk, 6-foot, 4-inch 205-pounder from Southern California.

The Majors

AMERICAN LEAGUE				
New York	72	44	.624	...
Boston	72	47	.605	2
Cleveland	69	50	.580	5
Philadelphia	65	54	.546	9
Detroit	67	56	.545	9
Chicago	50	69	.420	24
WASHINGTON	40	77	.342	33
St. Louis	41	80	.339	34

YESTERDAY'S RESULTS

WASHINGTON, 3; Cleveland, 2
Philadelphia, 5; Chicago, 0.
Detroit, 13; New York, 2.
(Only games scheduled).

TODAY'S GAMES

Boston at Chicago (night)—Kinder (15-5) vs. Pierce (5-12).
Philadelphia at St. Louis (night)—Kellner (15-9) vs. Garver (8-14).
WASHINGTON at Detroit (night)—Hittle (3-3) or Weik (1-8) vs. Trucks (14-10).
New York at Cleveland (night)—Lopat 12-5) vs. Feller (12-8).

NATIONAL LEAGUE	W.	L.	Pct.	G.B.
St. Louis	72	46	.610	...
Brooklyn	71	47	.602	1
Boston	62	56	.525	10
Philadelphia	61	58	.513	11½
New York	59	58	.504	12½
Pittsburgh	54	63	.462	17½
Cincinnati	48	70	.407	24
Chicago	46	75	.380	27½

YESTERDAY'S RESULTS

Brooklyn, 6; St. Louis, 0.
Boston, 6; Pittsburgh, 5.
New York, 5; Chicago, 3.
(Only games scheduled).

TODAY'S GAMES

Pittsburgh at Philadelphia (2)—(day and night)—Dickson (5-12) and Walsh (1-1) vs. Meyer (9-7) and Roberts (11-12).
Cincinnati at Boston (night)—Vandermeer (4-7) vs. Voiselle (6-3).
Chicago at Brooklyn (2)—Schmitz (8-9) and Muncrief (4-9) vs. Branca (12-5) and Banta (5-4).
St. Louis at New York (night)—Munger (11-5) vs. Kennedy (9-9).

9650 See Coates Win 50-Lap Auto Crown

A standing room only crowd of 9650 fans, one of the largest in the history of West Lanham Speedway, turned out last night to see Tommy Coats win the 50-lap midsummer stock car championship. Coates, from Trenton, N. J., finished ahead of Lou Johnson, Newark, who took second over Bill Tanner of Richmond, Va.

Robinson Scores TKO Over Belloise in 7th

New York, Aug. 24 (U.P.).—Sugar Ray Robinson clinched a shot at the world middleweight title tonight by scoring a technical knockout over Steve Belloise at the end of the seventh round at Yankee Stadium.

A crowd of 28,812, which paid $120,860, saw Robinson, who already wears the welterweight crown, floor Belloise with a left hook to the chin just before the bell ended action in the seventh. Referee Eddie Joseph had waved the count of five when the bell rang.

Belloise was dragged to his corner by his handlers. There he was found to be in such helpless condition that Manager Eddie Walker notified the referee that Steve was unable to continue.

It was a technical knockout in the seventh round under New York Boxing Commission rules, for the bell had not rung to open the eighth.

Belloise 30-year-old former sailor from the Bronx, gave Robinson stiff competition in most of the rounds, and the crowd was thrilled by the hard punching. But Belloise—supposedly the hardest hitter Robinson ever faced—was unable at any time to put Sugar Ray on the canvas. He did rock him several times, however.

Robinson back-pedalled during most of the brawl; yet his superior speed and skill enabled him to do more damage than Belloise in every session except the fourth and fifth, which Steve won.

Robinson weighed 153½ pounds; Belloise 158.

It appeared in the fourth and fifth rounds that Belloise, the 3-1 underdog, might turn in an upset. But near the end of the sixth, Robinson staggered the hairy-bodied Bronx Italian with a left hook to the chin and then treated him to "lifting barrage" of blows to the body and head as Steve backed against the ropes.

Belloise appeared to have rallied when he came out for the seventh. He went in pursuit of Sugar Ray, but midway in the round Robinson tore into Belloise with a terrific barrage to the body and head and then staggered him with a right to the chin. Steve gamely tried to fight back until he was nailed with the terrific left hook that dumped him backward to the canvas before the bell rang.

Get This Straight: Whelchel (Not Marshall) Coaches 'Skins

By Bill Burnett
Post Reporter

Occidental College, Calif., Aug. 24.—The coaching career of George Preston Marshall, who doubles as the Washington Redskins' majority stockholder, has come to an unlamented end.

It may be resumed at any moment, of course, but as the 'Skins undergo their third and final week of fall training, the former laundry tycoon is spending more and more time at his $100,000 mansion in Beverly Hills.

Marshall, the master-mind of pro football, is a mere observer these days. The reason?

The man he hired to coach his team insists on doing just that.

Marshall professes pleasure at this new state of affairs, as much as it differs from things since 1943, when Ray Flaherty left as head coach of the Redskins to accept a Navy commission. Since then three head coaches have been subordinated by the Magnificent Mastermind.

"I never wanted to interfere in the coaching of the Redskins," Marshall said today. "But I felt it was necessary. I'm glad I can turn everything over to my new coach."

Billick Whelchel has never given Marshall much choice. There was obviously an agreement between the pair, at the time of Whelchel's signing last February, that the retired Navy admiral was

See SKINS, Page 18, Column 1.

Braves Edge Pirates, 6-5

Boston, Aug. 24 (AP)—The third-place Boston Braves continued to enjoy their current home stand today by defeating the Pittsburgh Pirates, 6-5, for their fifth consecutive decision and their seventh in their last nine games at Braves Field.

Pittsb'gh	AB	H	O	A	Boston	AB	H	O	A
Rojek,ss	5	2	1	2	Stanky,2b	2	2	5	0
Cast'ne,3b	5	1	1	2	Fletcher,1b	3	1	10	1
Kiner,lf	4	1	0	1	Dark,ss	4	2	0	6
Restelli,cf	4	0	5	0	Russell,cf	4	2	3	0
W'tlake,rf	5	3	2	0	Heath,lf	3	1	1	0
Phillips,1b	4	1	7	1	Rickert,lf	0	0	1	0
Bassgall,2b	3	0	4	1	Holmes,rf	3	1	2	0
McCu'gh,c	3	1	4	1	Ryan,3b	4	0	1	6
Cham'rs,p	0	0	0	0	Living'n,c	4	1	4	1
aBockman	0	0	0	0	Spahn,p	4	0	0	0
Sewell,p	0	0	0	0					
bFitz'ald	1	0	0	0	Totals	31	10	27	14
Gumpert,p	0	0	0	0					
cMasi	1	0	0	0					
Totals	35	9	24	8					

aWalked for Chambers in fifth.
bStruck out for Sewell in sixth.
cGrounded out for Gumbert in ninth.

Pittsburgh	000 003 002—5
Boston	210 200 01x—6

Runs—Rojek, Castiglione, Kiner, Restelli, Westlake, Russell, Livingston, Spahn, Stanky (2), Fletcher. Error—McCullough. Runs batted in—Russell, Holmes, Staky, Fletcher, Kiner, Phillips, McCullough, Dark, Westlake (2). Two-base hits—Stanky, Russell. Three-base hit—Livingston. Home run—Kiner. Stolen bases—Stanky, Fletcher, Russell. Sacrifices—Stanky, Fletcher. Left on bases—Pittsburgh, 10; Boston, 10. Base on balls—Spahn, 7; Chambers, 2; Sewell, 1; Gumbert, 2. Strikeouts—Spahn, 4; Chambers, 2; Gumbert, 1. Hits—Chambers, 9 in 4; Sewell, 0 in 1; Gumbert, 1 in 3. Hit by pitched ball—Chambers (Fletcher, Russell). Winner—Spahn (16-10). Loser—Chambers (9-4). Umpires—Ballanfant, Barlick and Barr. Time—2:26. Attendance—6467.

Harding, Annandale Win

Harding Hardware ousted Eig's Liquors, 5-2, and Annandale eliminated Gallaher-Huguely, 7-2, last night in the District Amateur Softball Association tournament at Greenbelt. In tonight's third round games, Mount Rainier faces Bladensburg and I.B.M. plays Thrifty at 7:30.

TODAY
at the YMS from
9 a. m.–9 p. m.
1/2 PRICE SALE!
Broken lots of
Summer Suits
Fall and Winter Suits
Topcoats, Overcoats
Sport Coats, Slacks
Shirts, Ties, Robes
More drastic reductions throughout the store
The Young Men's Shop
37th Year at 1319 F Street

Cuban Quits Again

British Toast Conqueror Of Channel

Dover, England, Aug. 24 (AP).—Eighteen-year-old Philip Mickman was the toast of Britain tonight for his dogged battle in becoming the youngest swimmer ever to conquer the English Channel.

The Yorkshire youth's title, "only swimmer to cross the Channel this year," was made secure for at least a few more hours when Jose Cortinas, 32-year-old Cuban clothing salesman, gave up tonight after being in the water 9 hours and 20 minutes.

Cortinas, who got more than half way across in less than six hours last Thursday, had entered the water at Cap Gris Nez, France, just 52 minutes after Mickman touched bottom at Kingsdown, England. Cortinas was within 5 miles of England when he had to give up because of the cold. He said he would not try again.

Mickman's swim across the 20 miles of water took 23 hours and 48 minutes, slowest time ever from the French side, and second slowest in history in either direction.

When he finally touched bottom at 5:33 a. m. he still was steady on his feet. He waded a few yards to prove it, then swam back to the escort boat. Wrapped in a blanket and covered with thick grease as protection against the cold, he walked up Dover beach under his own power to the cheers of several hundred spectators.

Eight hours later he plunged in for a 45-minute swim around Dover harbor to "keep me from getting stiff."

Mickman was cheered on to the finish by Shirley May France, 17-year-old Somerset, Mass., girl who plans an attempt at the Channel next month. She boarded the escort boat June Rose and was one of the first to congratulate him.

"It was the pluckiest piece of swimming I have ever seen," said Miss France's father.

Bill Bennings:

AT BEL AIR

Dear Folks:

Palmer Sowers, who holds the contract of Richard Lawless the apprentice sensation, is considering transferring the boy's activities to Atlantic City at the conclusion of the local meeting. Jockey Lamar Bauer has been discharged from the hospital and will resume riding at Timonium next week. Bel Air has the longest stretch of any 6-furlong track in the country. Originally a half-mile oval, the 2 furlongs were added to the far turn and the stretch. Visited Marlboro's new plant during the week end and everything looked lovely but the press box and you won't have to sit there. Three big days left here. See you on the rail—BILL.

1. Pharawatch, New Varan, Morning Chime.
2. Mix Man, Walaunie, Innersole.
3. Pictura, Your Majesty, Scotch Sand.
4. One Loch, Night Clown, Water Melon.
5. DIVIDANDY, Town Betty, Conspire.
6. Kitty Kilts, Miss Prime, Mary Ann.
7. Swing Shift, Afire, Honoured.
8. First Party, Some Where, Good Service.

Bergman Heads Hail to Redskins

Arthur J. (Dutch) Bergman, past president of the Touchdown Club and onetime coach of the Redskins, will be master of ceremonies when the TD club welcomes the 'Skins back to town with a banquet at the Statler Hotel September 12.

Local sportswriters and radio announcers will have a chance to publicly interview Redskin officials. Among the questioners will be Bus Ham, sports editor of the Washington Post.

AP Selections

AT SARATOGA

1—Royal Castle, Even Later, Jeep Supply.
2—Warmonger, First Night, Holly Ridge.
3—Pile o' Tricks, Titien II, Partly Cloudy.
4—Novice, Furbelow, Good Sport.
5—Halt, Daiquari, Noble Impulse.
6—Shackleton, Young Peter, Ispahan.
7—Error, Tassel, Adamant.
8—PIBROCH, Forker, Hyblaze.

AT ROCKINGHAM

1—Headland, My Shirley, Magic Chief.
2—Joe Val, Cafe Singer, Doby.
3—Fuzzy Muzzle, Khartoum, Boss.
4—Yesnow, Shout About, Shining Deed.
5—ROSEBOROUGH, White Hawk, Willow Breeze.
6—Tim B, Second Son, Beaming Light.
7—Gorget, First Pebble, Sason.
8—Empty Noose, Kenayr, Marblehead.

Color Cerrado Pays $223 for '49 Md. Mark

Longshot's First Time In Money

By Walter Haight
Post Reporter

Bel Air, Md., Aug. 24.—The hurricane failed to reach here this afternoon, but longshots whipped up a monentary storm. The big golden blow of the program came in the fifth race when Fred Smith's Color Cerrado made the result board sag with an across-the-board mutuel of $223.40, $62.80 and $14.40. It was a 1949 Maryland record.

The 3-year-old son of Tom Tom went to the post as quietly as the proverbial mouse but he was wild and woolly at the finish, turning in a smashing neck victory over Royal Roberts' rather well played Say Polly with the Shamrock Stable's Havey B, the heavily backed favorite, third in the field of 10.

Color Cerrado had never been in the money before in 14 outings. In his previous race here the 3-year-old colt sported odds of 397 to 1. Today he was ridden by Jockey Emilo Carrillo and carried a total of $198 in win bets, mostly of the $2 variety.

Sidell Returns $58.60

Although the program opened with D. E. Rinehart's Macross, a $4.40 favorite, as the winner, the big money began to show in the second event, H. L. Townsley's Siwell, ridden by Apprentice J. McDermott, showed no respect for the talent and won at $58.60.

Those who played the 3-and-5 combination in the daily double were singing, "We're in the Money" to the tune of a $221.20 payoff, for the usual deuce investment.

The steeplechase horses caught the money fever. Jumping favorites have been performing like trained seals until today. Mrs. W. D. Thomas' Bright Point awoke with a bang, set a new track record of 4:13 3/5 for the 2-miles and clicked with a $39.60 mutuel. In second position was the favorite, Mrs. C. E. Adams' Unranium II.

Quarter of Mile Back

In their previous meeting, Uranium II defeated Bright Point by more than a qurater of a mile, proving there are days and days in steeplechasing as well as on the flat.

Favorites, however, had a few innings during the day. Among them was the day's feature, the American Legion purse. N. J. Greco's Waygood Girl, paying $6.40, won by a nose. In another jump, W. F. Gebhardt's Farmer's Girl would have been the winner at a box-car price. Third money went to E. L. Miller's Rio Reigh.

Waygood Girl, ridden by apprentice Nick Griffith, was clocked in 1:21 2/5 for the six and a half furlongs.

Saratoga

1—¾; $2500; 4-year-olds up; claiming.
Going Airy, 114 (G'son) 17.90 8.90 4.90
Magic Moment, 115 (Bauer)... 11.20 5.60
Scholarship, 119 (Guerin)........... 3.30
Hard Facts, *The Dervish, *Lifted, Alairal, Ventolino, *Slammuring, *Cunning Miss, Hornpipe, Black Gang, Merry Tudor, Sir Flint, Blunt Remark, *Swing Me also ran. Time, 1:12⅕. *Field.

2—⅞; $2500; 3-year-olds up; claiming.
Otter Brook, 119 (Glisson) 4.20 3.10 2.60
Bill Howk, 114 (Flutie).......... 4.80 3.30
Martal, 109 (Perez)................ 4.50
Island Hop, Orange Sun, Tourelay, Jersey Isle, Little Rip, Zanella, Short Reward, Miss Reckless also ran. Time, 1:24⅗.

DAILY DOUBLE PAID $42.

3—About 1¾; $2500; 3-year-olds up.
New Rule, 143 (Harris).... 4.90 3.50 2.90
Firebet, 141 (Zimmerman)..... 4.90 3.80
Monkey Wrench, 137 (Marzani)..... 3.70
Deep Sea Tale, Proceed, Hot, Oak Bulger also ran. Time, 3:31.

4—Mile; $3000; 3-year-olds up; all'ces.
Whirlimygig, 108 (Glisson) 6.30 3.50 2.70
Midianite, 108 (Cano)............ 3.90 3.10
Christmastide, 115 (Arcaro)......... 3.40
Pusscate Clinging Vine, Space Ship also ran. Time, 1:39⅗.

5—¾; $3000; 3-year-olds; allowances.
Leading Home, 116 (A'ro) 3.70 3.20 2.60
La Rimda, 108 (Bernhardt).... 20.60 6.90
Greek Blond, 116 (Glisson) 3.20
Cheesecloth, Honor Roll, Show Time and Eternal Flag also ran. Time, 1:12⅗.

6—1¼; $20,000; 3-year-olds; Stakes.
Adile, 112 (Arcaro) 5.40 4.10 3.30
Plunder, 108 (Glisson) 13.30 6.50
Gaffery, 120 (Guerin) 5.30
aTall Weeds, bIrridescent, bPail of Water, Nasophar, aLady Dorimar, Dancing Lessons, bLorraine, Red Camelia also ran. Time, 2:04.
aWoodvale Farm entry.
bB. King Rance-E. Lasker B. Long entry.

7—5½; $3000; 2-year-old maidens.
fSteel Blue, 118 (P'more) 29.10 8.70 5.60
bOde, 118 (Adams) 11.10 7.10
Foreign Affairs, 118 (Guerin) 4.20
Roughouse, Fulton, bCall Over, fAdopt, Dooly, fBrown Brutus, All Aces, Ball Hawk Gay Larkspur, Lights Up, fTerry's Cane, fHypalong, Admiral's Tune, Sunglow, fPassing Thru also ran. Time, 1:05⅗.
bR. N. Ryan-Hill Mill River Stable.
fField.

8—1; $2500; 3-year-olds; claiming.
Blue Gold, 109 (Boland).. 5.70 4.10 3.60
Excel Lad, 113 (Woodhouse).. 13.70 8.00
Polemic, 111 (McCreary) 6.20
Julibee, Golden Vixen, Little Topper, Maid of Afton, Alamahd, Bayside, Beu Ideal, Toetotoe also ran. Time 1:40⅗.

Post Consensus

AT BEL AIR

1—Swim Girl, New Varan, To Stay.
2—Welaunie, Innersole, Mix Man.
3—Scotch Sand, Our Bid, Your Majesty.
4—Supper Crust, Water Melon, Scarlet Velvet.
5—DIVIDANDY, Zasta, Town Betty.
6—Mary Ann, Kitty Kilts, Duke Aumar.
7—Afire, Honoured, Swing Shift.
8—Some Where, Fire High, Good Service.

Racing Chart at Bel Air Track

FIRST RACE—Five furlongs. Purse, $1000. Start good from gate. Won easily. Place driving. Off at 2:03. Winner, D. E. Rinehart's br. f. (2) by Charing Cross—Makann. Trained by C. P. Sowers. Time, 0:59⅘.

Horses	Jockeys	Wgt.	Post	St.	¼	½	Str.	Fin.	Straight
Macross	(Lawless)	106	3	1	1^{2}	1^{2}	1^{2}	$1^{1}½$	$1.20
dh-Mailcoach	(Curtin)	109	5	4	2½	$2^{1}½$	2^{2}	2	13.00
dh-Tarrydiddle	(M'nez)	112	7	5	5½	5^{2}	3½	2^{hd}	23.95
Gilden Fox	(Tam'ro)	114	4	3	3½	3^{hd}	4^{2}	$4^{1}½$	3.80
Darling Man	(Gr'fith)	107	8	9	7^{hd}	8^{2}	5^{hd}	$5^{1}½$	26.70
My Nell	(Austin)	112	2	8	6^{hd}	7^{hd}	6^{2}	$6^{1}½$	12.90
Dimaps	(Rivera)	109	9	6	9^{2}	9^{2}	9^{2}	7^{2}	134.60
Airy Rose	(Baird)	110	6	2	4^{2}	4^{2}	8^{2}	8½	24.60
Miss Comedy	(P'mbo)	113	10	7	8^{2}	6^{2}	7½	7^{2}	68.20
Grandlaris	(Herman)	112	1	10	10	10	10	10	231.10

dh-Dead heat for second.
MACROSS, $4.40, $2.60, $2.60; dh-MAILCOACH, $4.40, $4.60; dh-TARRYDIDDLE, $6.20, $6.40.

SECOND RACE—Five furlongs. Purse, $1000. Start good from gate. Won driving; place same. Off at 2:32½. Winner, H. L. Townsley's b. f. (4) by Sir Jim James—Hallie. Trained by H. L. Townsley. Time, 1:00⅕.

Horses	Jockeys	Wgt.	Post	St.	¼	½	Str.	Fin.	Straight
Sidell	(McDermott)	106	5	7	4^{hd}	$3^{1}½$	3^{2}	$1^{1}½$	$28.30
Halogi	(Tammaro)	115	2	4	2^{2}	2^{2}	$2^{1}½$	2^{2}	1.10
Cedar Bunnie	(Baird)	113	8	2	$1^{1}½$	$1^{1}½$	1^{1}	3¾	2.80
Gem D'Esprit	(McK.)	116	9	1	6^{2}	6^{2}	4^{2}	$4^{1}½$	10.30
King Easton	(Arduini)	111	10	3	8^{1}	7^{1}	7^{2}	$5^{1}½$	225.00
Mayfern	(Grant)	109	1	6	3^{hd}	4^{hd}	$5^{1}½$	$6^{1}½$	7.30
Foneda	(Rivera)	106	3	5	5^{2}	5^{1}	6^{2}	7^{2}	12.90
Wise Elk	(Herman)	106	6	10	10	10	$8^{1}½$	8^{2}	120.80
Buzz Buzz	(Coucci)	111	7	8	9^{1}	9^{1}	10	9¾	20.60
Vera Q	(Austin)	109	4	9	7^{1}	8^{hd}	$9^{1}½$	10	132.40

SIDELL, $58.60, $12.40, $6.60; HALOGI, $3.20, $2.80; CEDAR BUNNIE, $3.00.

DAILY DOUBLE—MACROSS AND SIDELL—PAID $221.20

THIRD RACE—About 2 miles, steeplechase. Purse, $1100. Start good. Won ridden out; place driving. Off at 3:01. Winner, Mrs. W. D. Thomas's b. g. (8) by Steel Point—Hopeful Lady. Trained by W. D. Thomas. Time, 4:13⅗.

Horses	Jockeys	Wgt.	Post	St.	¼	½	Str.	Fin.	Straight
Bright Point	(K'on)	130	5	3	3^{2}	3^{1}	1^{2}	1^{2}	$18.80
Uranium II	(Brown)	138	2	6	2^{2}	2^{2}	2^{10}	2^{10}	.70
Busy Moment	(Harr)	138	3	7	7^{2}	4^{2}	3^{60}	3^{60}	4.30
Advance Guard	(S'th)	148	6	2	8	7	4^{2}	4^{10}	5.30
Coq D'Fantome	(H'ger)	134	7	8	5^{2}	5^{1}	5	5	29.30
Lin Time	(Williams)	137	8	1	6^{2}	6^{2}	ran out		86.30
On the Cuff	(Flynn)	132	1	4	1^{2}	2^{1}	lost rider		17.60
Tagnall	(Walsh)	143	4	5	$4^{1}½$	lost rider			17.30

BRIGHT POINT, $39.60, $6.80, $3.20; URANIUM II, $3.00, $2.60; BUSY MOMENTS, $2.80.

FOURTH RACE—Seven furlongs. Purse, $1000. Start good from gate. Won driving. Off at 3:34½. Winner, S. M. Ball's b. h. (9) by Happy Argo—Ampeline. Trained by S. M. Ball. Time, 1:28⅗.

Horses	Jockeys	Wgt.	Post	St.	¼	½	Str.	Fin.	Straight
Brooke Argo	(Pa'bo)	113	7	8	$6^{1}½$	$4^{1}½$	$2^{1}½$	1^{1}	$5.20
Lily's Melody	(Hanes)	111	2	7	$7^{1}½$	$6^{1}½$	3^{2}	$3^{2}½$	17.10
Abraham	(Baird)	120	5	3	2^{1}	2^{2}	4^{1}	4¾	4.30
My Butterfly	(L'less)	115	8	2	8^{2}	8^{2}	$5^{1}½$	5^{hd}	4.40
Alice Thomas	(G'ith)	101	1	9	9	$7^{1}½$	6^{hd}	$6^{1}½$	107.50
Louis L.	(Carrillo)	120	6	4	$1^{1}½$	$1^{1}½$	7^{1}	7^{10}	3.30
Miss Mirth	(Grant)	110	4	6	5^{2}	5^{1}	8^{2}	$8^{1}½$	44.00
Fleet Magic	Tammaro	115	9	1	$4^{1}½$	9	9	9	28.80

BROOKE ARGO, $5.20, $4.20, $3.60; DETRACTOR, $26.60, $12.40; Lily's Melody, $6.80.

FIFTH RACE—Six and one-half furlongs. Purse, $1100. Start good from gate. Won driving. Off at 4:02½. Winner, F. Smith's br. c. (3) by Tom Tom—Lo Concha. Trained by F. Smith, Jr. Time, 1:21⅗.

Horses	Jockeys	Wgt.	Post	St.	¼	½	Str.	Fin.	Straight
Color Cerrado	(C'llo)	113	4	3	1^{nk}	3^{2}	3^{2}	1^{nk}	$110.70
Say Polly	(Tammaro)	114	5	1	3^{2}	2^{2}	2^{hd}	2½	5.20
Havey B.	(Baird)	111	10	10	$8^{1}½$	6^{hd}	$6^{1}½$	$3^{1}½$	1.10
Sir Aumar	(Arduini)	111	9	4	6^{1}	$7^{1}½$	$4^{1}½$	4^{ns}	7.10
Teddyata	(McDer'ott)	104	7	6	5^{2}	4^{2}	$5^{1}½$	5^{1}	35.20
Budding Berry	(Hanes)	111	3	9	7^{1}	8^{2}	7^{2}	6^{2}	3.40
Rock Candy	(Lawless)	106	2	2	2^{hd}	1½	1^{2}	7^{1}	10.40
Gay Streak	(Mar'ez)	111	1	5	4^{hd}	$5^{1}½$	8^{2}	8^{2}	122.50
Wilda Morse	(Schirvo)	106	6	7	10	10	9^{2}	9^{nk}	46.10
Tackie Miss	(Rivera)	106	8	8	9^{2}	9^{2}	10	10	234.30

COLOR CERRADO, $223.40, $62.80, $14.40; SAY POLLY, $8.00, $4.00; HAVEY B., $2.80.

SIXTH RACE—Six and one-half furlongs. Purse, $1200. Start good from gate. Won driving; place same. Off at 4:32½. Winner, N. J. Greco's b. m. (5) by Gerald—Thekla. Trained by N. J. Greco. Time, 1:21⅖.

Horses	Jockeys	Wgt.	Post	St.	¼	½	Str.	Fin.	Straight
Waygood Girl	(Gr'ith)	106	8	5	7^{2}	6^{1}	$4^{1}½$	1^{ns}	$2.20
Farmer's Girl	(Rivera)	111	1	3	3^{1}	3^{hd}	3^{hd}	3^{hd}	20.70
Rio Reigh	(McD'ott)	111	1	3	3^{1}	3^{hd}	3^{hd}	3^{hd}	2.40
Shalam	(Lawless)	109	6	1	2^{2}	$2^{1}½$	2^{1}	$4^{2}¾$	4.20
Ghosting	(Hanes)	109	5	8	8	8	7^{1}	5^{nk}	14.60
Ringside Table	(S'vis)	106	4	4	$5^{1}½$	5^{1}	6^{hd}	6^{nk}	29.70
Tear Drop	(Baird)	110	2	2	$1^{1}½$	1^{hd}	1^{hd}	7^{2}	4.90
Mitla	(Lacy)	112	7	7	4^{hd}	4^{hd}	8	8	65.60

WAYGOOD GIRL, $6.40, $4.80, $2.80; FARMER'S GIRL, $10.40, $4.60; RIO REIGH, $3.00.

SEVENTH RACE—Mile and 70 yards. Purse $1100. Start good from gate. Won easily place driving. Off at 5:01½. Winner, Mrs. H. Obre's b. f. (4) by Questionnaire—Miss Mouse. Trained by Mrs. G. A. Saportas, Jr. Time, 1:44.

Horses	Jockeys	Wgt.	Post	St.	¼	½	Str.	Fin.	Straight
Perhaps	(Lawless)	107	3	2	$1^{1}½$	$1^{1}½$	1^{1}	$1^{1}¾$	$1.40
Display Flight	(Servis)	106	5	3	3^{hd}	4^{1}	3^{2}	$2^{1}½$	33.10
Brother Willie	(Rivera)	113	8	9	9	9	$2^{1}½$	3^{4}	5.40
Foxler	(Ulmer)	112	7	8	6^{hd}	$7^{1}½$	4^{2}	4^{1}	4.60
Skip Bid	(Arduini)	110	2	5	5^{1}	6^{hd}	7^{4}	$5^{2}½$	9.60
Algopeg	(Grant)	109	6	6	8^{2}	$5^{1}½$	5^{hd}	6^{1}	111.60
Radio Gunner	(Baird)	113	1	1	2^{1}	$2^{1}½$	$6^{1}½$	$7^{1}½$	4.30
One-O-Four	(Herman)	105	1	4	$4^{1}½$	3^{hd}	8^{2}	$8^{1}½$	73.50
Halgas	(Hanes)	115	4	7	7^{hd}	8^{1}	9	9	25.80

PERHAPS, $4.80, $3.20, $2.60; DISPLAY FLIGHT, $15.40, $7.40; BROTHER WILLIE, $5.00.

EIGHTH RACE—One mile and one-quarter. Purse, $1200. Start good from gate. Won driving; place same. Off at 5:31. Winner, S. L. Cicero's b. m. (5) by Big Blaze—Reno Indicted. Trained by S. L. Cicero. Time, 2:07⅗.

Horses	Jockeys	Wgt.	Post	St.	¼	½	Str.	Fin.	Straight
Reno Untried	(Grant)	109	2	4	5^{2}	$4^{1}½$	1^{1}	$1^{1}½$	$4.70
Ante Maker	(Baird)	113	4	2	$4^{1}½$	$3^{1}½$	$2^{1}½$	$2^{1}½$	2.90
Hada Bar	(Martinez)	111	3	1	2^{1}	$2^{1}½$	3^{1}	3^{2}	1.80
Beau Briar	(Lawless)	111	1	3	3^{1}	6^{10}	5^{2}	4^{1}	3.90
Dazzle Dust	(Amos)	103	5	5	1^{1}	1^{1}	4^{hd}	5^{2}	14.30
Star Action	(Austin)	109	7	6	$3^{1}½$	$5^{1}½$	6^{2}	6^{2}	61.40
Horn Tooter	(Coucci)	110	6	7	7	7	7	7	17.80

RENO UNTRIED, $11.40, $5.20, $4.40; ANTE MAKER, $4.40, $2.80; HADA BAR, $2.60.

Rockingham

1—¾; $1800; 4-year-olds up; claiming.

Camolino	111	Gold Sunset	111
Be Proud	111	*My Shirley	101
War Limited	109	Reigh Star	111
He Dont	111	Roman Belle	106
Lucky Doo	107	*Sun Talk	106
Magic Chief	109	Headland	107
Outlander	109	†Good Fun	108
Beautiful Time	106	General's Aide	111

2—¾; $2000; 3-year-olds; claiming.

*Joeval	109	Doby	108
Metaphor	108	*Amen	109
Roggen	108	Bobby E.	113
†Tabosa	110	Iron Way	113
†Annirene	104	Jack's Neen	113
Sun Baby	108	Boss Well	114
Checkmate	108	Bar Pool	113
Cafe Singer	117	Freedom Girl	108

3—¾; $2000; maiden 3-year-olds.

Riskit	118	Suprograph	118
Top Me	118	Khartoum	118
†aSun It	111	Soleda	118
Fuzzy Muzzle	118	aAsk Him	118
Coming On	118	Two Feathers	118
Princeling	118	Boss B.	118
Glorious Witch	112		

aJ. M. Keefe and A. Crawford entry.

4—¾; $2000; 4-year-olds up; claiming.

Yes Now	116	*Shining Deed	114
Shout About	108	Finder Keeper	116
Big Reward	111	Hippodrome	113

5—1⅛; $2200; 3-year-olds; allowances.

Head Stream	114	White Hawk	114
†The Eye	107	*Klimie	107
Roseborough	120	†Willow Breeze	102
Nor'west	114		

6—¾; $2500; 4-year-olds up; claiming.

Tim B.	118	Gracie Son	115
*Reportable	100	Beaming Light	113
Gerham	115	Second Son	113
Easy Al	116	Play Tag	105

7—1⅛; $2000; 4-year-olds up; claiming.

Lucky Year	107	Khabula	109
Pegasus	106	Gorget	114
Sea Command	117	First Pebble	117
Tel O'Sullivan	120	Sason	117

8—1⅛; $1800; 4-year-olds up; claiming.

Dance Pretty	111	Windswept	115
*Penny Packer	106	Old Union	117
Ethel May B.	115	Monitor	111
Empty Noose	115	Kenayr	110
Sweep Hand	109	*Marblehead	104
*Top Score	110	Abim	111
Hot Time	109		

*Five pounds allowance claimed.
†Seven pounds allowance claimed.
‡Three pounds allowance claimed.

1—¾; $2100; 2-year-olds; claiming.
Mike M., 116 (Madden)... 6.80 3.60 2.80
Assassinator, 110 (Zehr)........ 3.40 2.80
Trans Egret, 107 (Hettinger)......... 2.80
Grenade, Its Heather, Natator, Princess Hal, Loucette, Constable, Prince Consort, Got Hy, Tight Fit also ran. Time, 1:14⅗.

2—¾; $2100; 3-year-olds; claiming.
Nifty, 111 (Madden).... 5.60 3.40 3.00
Bargain Buyer, 113 (Spencer) 4.00 3.40
Gay Ten, 106 (Zehr).............. 10.00
Co-Pennant, Buckie, Abra, Sign Egret, Gloam, Ellehcor, Cozy Corner, Insagal, King Rhythm also ran. Time, 1:13⅗.

DAILY DOUBLE PAID $19.

3—¾; $2100; 3-year-olds; claiming.
Tiger Nip, 106 (D'A'ino) 6.00 4.00 3.60
Feather Stitch, 107 (LaPlace) 9.20 8.20
Little Rajah, 111 (Williams)....... 16.60
Boojoca, Easy Don, Hypertension, Kentucky Red, My Ruthie, Fancy Festival, Rabcon, U. S. Mary, Bow On also ran. Time, 1:13.

4—¾; $2000; 4-year-olds up; claiming.
First Command, 111 (G'ez) 7.20 4.20 2.80
Red Haw, 106 (Sconza)....... 20.20 5.40
Slower, 111 (McLaughlin)........... 2.60
Middle Man, Another Zac, Silk Bound, Bolo Tie, Shifty Sue also ran. Time, 1:13.

5—¾; $2200; 4-year-olds up; claiming.
Claire Dauber, 103 (LaP'e) 7.00 4.20 3.00
Languid Lady, 104 (Milligan).. 13.40 6.60
Duckberry, 109 (McLaughlin)....... 5.80
French Lure, Minutes, Harbor, Valdina Craft, Waverly also ran. Time, 1:13.

6—¾; $2600; 4-year-olds up; claiming.
Mr. Buster, 113 (Maddep).. 4.40 3.40 2.60
First Sentry, 105 (Szostak) 5.80 3.40
Musical Lady, 107 (Fernandez) 3.00
Surrender, Paper Mill, Lady Carrie, Shaffie also ran. Time, 1:12.

7—1⅛; $2300; 4-year-olds up; claiming.
Call Violet, 115 (Williams) 9.60 4.80 3.60
Split The Wind, 111 (Zehr) 3.20 2.80
Olio, 112 (Fernandez) 5.00
Helioptic, Boxie, Crisis, Transair, Great Fun also ran. Time, 1:46⅘.

8—1-30; $2000; 4-year-olds up; claiming.
Maritown, 114 (Milligan) 75.60 23.60 11.00
Head Show, 109 (Robart) 8.80 4.20
Cravache, 112 (Madden) 3.00
Super Foot, Vinita Rev, Silver Skipper, Hibernian, Red Tag, Mr. Dumjohn also ran. Time, 1:43.

9—1⅛; $1800; 4-year-olds up; claiming.
Sunaway, 104 (Keene) .. 41.60 14.40 12.40
St. Glory, 110 (Williams) 14.20 7.80
Risking All, 114 (Petrin) 5.80
Steploch, Foxy Scot, Mon Torch, Cafre and Flight Gal also ran. Time, 2:01⅗.

Saratoga

1—5½; $2500; maiden 2-year-olds; c'ing.

Deflation	112	Jeep Supply	112
Evening Cloud	112	Even Later	122
Renick	117	aBeret	112
War Blues	117	Example	117
Grilling	117	Empty Pockets	112
Royal Castle	122	aCrack the Whip	112
*Bright Comet	112	Hydraulic	112

aMrs. M. B. Novick and P. Godfrey entry.

2—¾; $2500; 3-year-olds; claiming.

*Warmonger	116	*Holly Ridge	109
Sketch	114	Galaman	114
Miss Carolina	109	Bolo Mack	119
First Night	119		

3—About 1½; $2100; 3-year-olds up.

Oedipus	137	Partly Cloudy	137
Our Play	137	Titien II	137
Tolbiac	150	Furthermore	137
*Dinwiddie	145	Pile O'Tricks	148
Wenell	145	The Viceroy	150
Bay Companion	132		

4—5½; $3000; 2-year-old fillies; hdcp.

Puff	119	Anna	108
†Virginian Sea	112	*Early Heath	109
Novice	119	*aFurbelow	109
*April Air	103	Summerlight	119
*aTunic	109	Good Sport	114

aMr. and Mrs. W. M. Jeffords entry.

5—¾; $4000; 3-year-olds; handicap.

Daiquari	122	Halt	118
Marabout	115	Noble Impulse	120
Curandero	115		

6—1¾; $15,000; 3-year-olds up; stakes.

Shackleton	116	Rose Beam	128
Polly's Boy	116	Ispahan	126
Young Peter	126	Madelon II	121
Skyscraper	126	Doubtless II	126
Bayeux	126	Quemadito	126

7—¾; $2500; 3-year-olds; claiming.

Adamant	114	Error	112
Poison Arrow	117	Cabdriver's Nod	114
*Tarport Kid	109	Tassel	114
*Piring By	107	Flaming Bush	119

8—1⅛; $3000; 3-year-olds up; claiming.

aSunnyvale	106	Rialto	114
Deep Water	121	Forker	113
Hyblaze	114	aFloating	104
Pibroch	114	*Brandy Punch	112
*Gal Propos	109		

aBrookmeade Stable entry.
*Five pounds allowance claimed.
†Seven pounds allowance claimed.

Bel Air

FIRST RACE—Five furlongs; purse, $1000; 2-year-old maidens; claiming.

P.P.	Horse and Jockey	Wgt.	Odds.
1	Pharawatch (no boy)	116	4-1
2	Blosom Bel (Tammaro)	117	20-1
3	†Come Early (no boy)	106	20-1
4	†New Varan (Lawless)	109	5-2
5	Royal Lewis (Grant)	116	4-1
6	*War Fly (Herman)	108	8-1
7	Empire Valley (Bair)	120	8-1
8	†To Stay (no boy)	110	9-1
9	‡Morning Chime (no boy)	113	8-1
10	Swim Girl (Griffith)	113	10-1
11	†Super Mouse (no boy)	109	5-2
12	Gray Channelle (Griffith)	113	20-1
13	Deer Foot (Hanes)	113	20-1
14	*Ingy (no boy)		10-1

SECOND RACE—Seven furlongs; purse, $1000; 4-year-olds up; claiming.

P.P.	Horse and Jockey	Wgt.	Odds.
1	*Mix Man (Lawless)	110	3-1
2	*Good Bunting (no boy)	108	6-1
3	Alarosa (Baird)	108	8-1
4	†The Huntress (Grant)	103	15-1
5	†Strolling Don (Amos)	108	12-1
6	Black Top (Gillespie)	113*	20-1
7	†Pete's Gold (Servis)	106	10-1
8	Innersole (Austin)	110	5-2
9	†Golden Brown (no boy)	101	8-1
10	†Sagaman (no boy)	106	10-1
11	Welaunie (no boy)	115	5-2
12	†Golden Scotch (no boy)	106	6-1
13	Bugler (Grant)	113	6-1
14	*Leitersburg (no boy)	110	20-1

THIRD RACE—One mile and 70 yards; purse, $1000; 3-year-olds up; claiming.

P.P.	Horse and Jockey	Wgt.	Odds.
1	*Our Bid (Lawless)	104	4-1
2	Mile On (no boy)	107	20-1
3	*Your Majesty (Griffith)	102	6-1
4	*Pictura (no boy)	104	6-1
5	Blushing Lady (Grant)	107	15-1
6	Comedy Player (no boy)	114	4-1
7	Royal Patch (Cardoza)	114	4-1
8	†Play Devil (no boy)	105	12-1
9	Scotch Sand (Tammaro)	119	2-1
10	Ice Lady (no boy)	104	8-1
11	†Vermack Bun (Amos)	105	20-1
12	Hawkwood Aress (no boy)	109	10-1
13	†Winterberry (no boy)	102	12-1
14	Flight Man (Grant)	112	6-1

FOURTH RACE—Six and one half furlongs; purse, $1000; 3-year-olds; claiming.

P.P.	Horse and Jockey	Wgt.	Odds.
1	Heather Drew (Grant)	106	12-1
2	Night Clown (Hanes)	113	4-1
3	Gracious Girl (no boy)	106	12-1
4	Chief John (no boy)	113	6-1
5	Water Melon (Grant)	106	5-2
6	Tiz Tiz It (Hanes)	111	20-1
7	†Scarlet Velvet (Servis)	101	6-1
8	Upper Crust (Austin)	108	4-1
9	Beacondre (no boy)	106	4-1
10	*Marcsday (Griffith)	108	10-1
11	*One Loch (no boy)	101	10-1
12	Composer (Carrillo)	113	20-1
13	War Belle (Rivera)	110	6-1
14	Gay Beauty (Tammaro)	115	6-1

FIFTH RACE—Six and one half furlongs; purse, $1200; 3-year-olds up; allowances.

P.P.	Horse and Jockey	Wgt.	Odds.
1	*Dividendy (Lawless)	100	10-1
2	Nuptial (no boy)	101	20-1
3	*Joy Wes (Servis)	105	20-1
4	Conspire (McKinney)	101	6-1
5	†Echodale (Griffith)	106	6-1
6	†Town Betty (no boy)	103	3-1
7	Zasta (Baird)	110	3-1

SIXTH RACE—Five furlongs; purse, $1200; 3-year-olds up; allowances.

P.P.	Horse and Jockey	Wgt.	Odds.
1	Sky Flight (no boy)	111	8-1
2	Kitty Kilts (Rivera)	114	4-1
3	Tagel (Rollins)	115	4-1
4	Duke Aumar (no boy)	104	6-1
5	Melissa W. (no boy)	110	20-1
6	*Mary Ann (Lawless)	101	2-1
7	Country Dude (Baird)	111	8-1
8	*Miss Prime (Lawless)	101	2-1

SEVENTH RACE—One mile and 70 yards; purse, $1000; 3-year-olds up; claiming.

P.P.	Horse and Jockey	Wgt.	Odds.
1	Secret Knight (no boy)	109	6-1
2	Honoured (Naird)	121	6-1
3	Merry Nymph (no boy)	106	20-1
4	†Ataman (Griffith)	109	12-1
5	†Swing Swift (no boy)	105	5-2
6	†No Surplus (no boy)	114	20-1
7	*Rament (Herman)	107	10-1
8	*Concise (Lawless)	106	6-1
9	*Glyndon Town (no boy)	107	15-1
10	*Afire (no boy)	114	8-5
11	Sweepson (Coucci)	112	12-1
12	High Circles (no boy)	109	20-1
13	Brimful (Rivera)	105	20-1
14	†Lock Control (Servis)	114	6-1

EIGHTH RACE—One and three eighths miles; purse, $1000; 4-year-olds up; claiming.

P.P.	Horse and Jockey	Wgt.	Odds.
1	Good Service (Ross)	111	4-1
2	*Mr. Flip (no boy)	104	20-1
3	First Party (Baird)	109	5-2
4	†Four Eights (Griffith)	106	8-1
5	†Harv Aethel (no boy)	102	6-1
6	†Fire High (Servis)	106	6-1
7	†Somewhere (no boy)	106	8-5
8	Reminisce (Carrillo)	111	15-1
9	*Silver Tower (Lawless)	99	20-1
10	Irish Rogue (Ulmer)	111	6-1
11	Little Pistol (no boy)	99	20-1

*Five pounds allowance claimed.
†Seven pounds allowance claimed.
‡Three pounds allowance claimed.

Atlantic City

1—¾; $2500; 3-year-olds up; claiming.

Margaret E.	103	Flobuck C.	113
Blue Cross	117	Merita	108
Let's Run	112	Good Pick	108
Major Play	116	Chance Bras	106
Probation	108	Petroboy	113
Zuzie B.	103	War Dressing	114
Big Wash	113	Deep Fen	105
Princess Eire	108	Vim	108

2—¾; $2500; 3-year-olds up; claiming.

Bayern	113	Flash Anna	108
Larry Dooley	113	Concordian	116
Shrewsbury	104	Copacabana	116
Milkstone	111	Bright Player	111
Speed Bird	111	Buvel	117
Dunder	108	Casein	119
Layaway	119	Syntet	113
Fenty O.	113	Good Turn	119

3—¾; $3000; 3-year-olds up; claiming.

Curiosity	105	Royal Knave	105
Clusiana	112	Delove	110
Percivale	110	Kant Decide	103
Nedlon	107	Polly's Delay	114
Corinth	105	His Honor	108
Floria	103	Miss Rounders	107
Dawn Can	104		

4—¾; $3000; 2-year-olds; claiming.

Fashion Maid	104	Compass Boy	107
aStorm Ridden	107	Astrodome	112
aMucho Manana	107	Foxy Cat	112
Hedrolar	114	Commitment	104
Whirlaround	120	Pharme	110
Protanto	112	Edmyrt	112
Beau-Beau	107	Can Locate	103
Buckie Girl	104	Kingridge	108

aRogers and Walden entry.

5—¾; $3500; maiden 2-year-olds.

Infaith	112	Frost Again	120
Preacher	120	Opal Blossom	120
Greelac	120	Westhampton	120
Hastycount	120	Double Nip	120
G I Josie	117	Slip O' Ned	117

6—¾; $4000; 3-year-olds up; claiming.

aIron Pigeon	109	War Glance	119
Hatcheck Girl	109	Bullow	112
Mi Scandal	112	Musician	117
Miss Gossip	107	Binky B.	114
Van Slam	114	aCresson Miss	109

aHeggan-Miles entry.

7—1⅛; $4000; 3-year-olds up; claiming.

War Ship	118	Good Copy	111
Punchestown	116	Subchaser	113
Black Mont	110	Petee Dee	121
Halconero	116	Hamull	118
Radiate II	121	Plebiscite	118

8—1⅛; $3000; 3-year-olds up; claiming.

Gremlin	115	Operator	116
Hunter F.	116	Pied Piper	124
Court House	111	Killeybegs	115
Grumptio	113	Tarawa	120
Great Hope	115	Speaker	105

*Five pounds allowance claimed.
†Seven pounds allowance claimed.

AT ATLANTIC CITY

1—Blue Cross, Major Play, Probation.
2—Buvel, Fenty O., Copacabana.
3—Delove, Percivale, Miss Rounders.
4—Whirl Around, Astrodome, Fashion Maid.
5—Opal Blossom, Greelac, Preacher.
6—Binky B, Bullow, Vanslam.
7—Halconero, Hamull, Good Copy.
8—OPERATOR, Grumpito, Hunter F.

1—1⅛; $2500; 4-year-olds up; claiming.
Ever Message, 104 (G'so) 14.60 6.80 5.20
Motie Brand, 110 (Stidham)... 4.60 3.20
Pine Vision, 109 (Chaffin)......... 12.80
Head Smart, Wary Flight, Friend or Foe, Fact Finder, Go Devil, Astral, MacFetchit, Little Minn also ran. Time, 2:03⅗.

2—¾; $3000; 3-year-olds up; claiming.
Wanima, 117 (Boulmetis) 11.00 7.20 4.60
River Scotch, 114 (Pennock).. 14.20 8.80
Bunchie, 107 (Stout)................ 6.20
Falsely, Honey Bug, Tip A Toe, Combustion, Miss Education, Superba, Little Shrew also ran. Time, 1:14.

DAILY DOUBLE PAID $128.

3—¾; $3000; 4-year-olds up; claiming.
Gray Chief, 117 (Stout)... 6.20 3.60 2.80
Bronze Medal, 104 (Downs).... 4.00 3.40
Put and Call, 115 (Mora)........... 3.80
Damson, Tweet's Boy, Wise Mahmoud, Salute, Our Louise, Jobie, Gay Patty, Lido Way also ran. Time, 1:13.

4—¾; $3500; 3-year-olds; claiming.
Toreador, 117 (Fernandez). 8.60 3.80 2.80
Grand Barter, 111 (Stout)...... 3.00 2.60
Parkie, 107 (Stidham).............. 3.20
Riskablue, Best Go, Air Drome, Dizzywhirl, Charm Prince, Bicker also ran. Time, 1:12⅘.

5—¾; $4500; 3-year-olds up; allowances.
King Midas, 114 (C'tello) 18.80 9.40 5.60
Alexis, 112 (Snellings) 17.00 8.20
Briar White, 112 (Stout) 6.80
Tight Squeeze, Sendoff, Laran and Equibit also ran. Time, 1:12⅗.

6—¾; $3500; 2-year-olds; allowances.
dhConquerant, 110 (F'ndez) 4.20 5.20 2.80
dhNick Bloom, 120 (C'get) 6.40 6.80 4.60
Mahoon, 120 (Stout) 4.80
Cherry's First, Cecil M., Alma B., Blue Bar, Purveyor, Lady Fairfield, Blazing, Social Side Idle Memory also ran. Time, 1:14⅕.
dhDead heat for first.

7—1⅛; $2500; 4-year-olds up; claiming.
Sure Count, 114 (Basile).. 20.40 8.40 5.20
Royal Foot, 111 (Grosso) 4.20 3.40
Marion Clarke, 107 (Downs) 4.40
Cherry Soda, Lilac Lady, Resojet, Valdina Tyrant and Rancor also ran. Time, 2:04.

8—1⅛; $3000, 3-year-olds up., claiming.
Sea Wolf, 119 (McG'gon) 27.60 7.40 6.40
American Wolf, 121 (Stout)... 4.00 3.40
Houlgate, 121 (C. Kirk).......... 5.20
Maudeaux, Pickmeup, Medalist, Busy Dream, Roy Jay, Count Off, Saint Lye, False Rumor, Plane Shadow also ran. Time, 1:47.

'SKINS—From Page 17

Whelchel 'Relieves' Marshall

to be boss on the field. Whelchel is taking full advantage of the bargain.

What "suggestions" Marshall gives the new head coach in private will never be known. But in the semiprivacy of coaching staff meetings, Marshall is almost humble in addressing Whelchel. And in his answers, Whelchel is downright insolent, compared to other coaches who have served under the Redskin owner.

"When do you expect to hold another scrimmage," Marshall asks.

"Every day," Whelchel returns.

At the annual dinner given by Mrs. Marshall, the former Corrine Griffith, for Washington newspapermen and coaches, the only player present was the veteran Sammy Baugh. At 10 o'clock, Whelchel rose abruptly and said good night to Marshall.

"It's time for me to put my football team to bed," he said, nicely combining the standing joke about Baugh being the whole team with the possessive pronoun "my".

From the looks of things, the telephone connection between Marshall's box at Griffith Stadium and the Redskin bench is going to be used less this year than ever before. When it gets a lot of use again, Whelchel won't be the head coach in name or otherwise.

Redskins Ask Waivers On Ailing Koniszewski

Occidental College, Calif., Aug. 24—After seven years of football in Washington, with George Washington University and the Redskins, Big John Koniszewski apparently came to the end of his active career today.

Waivers on the 250-pound tackle were asked other National Football League clubs by the Redskins, but there was little chance he would be claimed. A pinched nerve which causes excruciating pain in his shoulder forced doctors to recommend his retirement from football.

AUTO REPAIRING and REPAINTING
BODY AND FENDER WORK
McMahon Chevrolet
1238-46 Upshur St. N.W. GE. 0100
Between Georgia Ave. and 13th St.

Wheel'er to Wheeler
SAFETY REPAIRS FOR
CHRYSLER-PLYMOUTH
DESOTO and DODGE
Genuine MOPAR Parts
For Chrysler Products
Capable, Trained Mechanics
Outstanding Equipped Facilities
WHEELER, INC.
Chrysler-Plymouth Dealer
4800 Wisconsin N.W. EM. 4800
Courtesy Car Home, Downtown
Mon. thru Fri., 8 a.m. to 6 p.m.

O U T

. . . at Eagle Liquor (Georgetown at Key Bridge) you'll find prices that will make a sure HIT with your pocketbook and beverages that will SCORE with your guests.

The Price Isn't an ERROR!
The Monarch Imported SCOTCH
Here's Washington's finest economy Scotch . . . smooth, mellow and smoky. If you haven't tried it yet, do so this week at this special low price, 86 proof.
40.68 CASE
3.39 Fifth

Old Pot Still KENTUCKY STRAIGHT BOURBON 2.69 Fifth
A fine old name at a fine low price. 86 proof.
32.00 CASE

El Chico IMPORTED CUBAN RUM 1.88 Fifth
That extra fine taste found only in Cuban rum is here. 84 proof.

Thomas Clay IMPORTED DRY GIN 1.99 Fifth
Fine dry gin made from 100% cane neutral spirits. 85 proof.

Old Colonial BEER 2.09 CASE
A full case of 24 THROW-AWAY bottles. No deposits needed.

You Win on This SACRIFICE!
Fine Arts
Bottled in Bond—100 Proof
KENTUCKY STRAIGHT BOURBON
Yes, it's true! A bonded Kentucky straight bourbon, aged for five years . . . at such an extra low price. You can't go wrong.
5 YEARS OLD
3.44 Fifth

Sorry, No Deliveries on These Items
FREE PARKING ON OUR BIG LOT NEXT DOOR
We reserve the right to limit quantities

EAGLE
A CUT RATE
WINE AND LIQUOR STORE
3345 M St. N.W • MIchigan 2500
GEORGETOWN AT KEY BRIDGE

One man tells another:

"Enjoy finer-tasting
SCHENLEY"

. . . it's richer,
mellower, always!

Richer
Finer
SCHENLEY

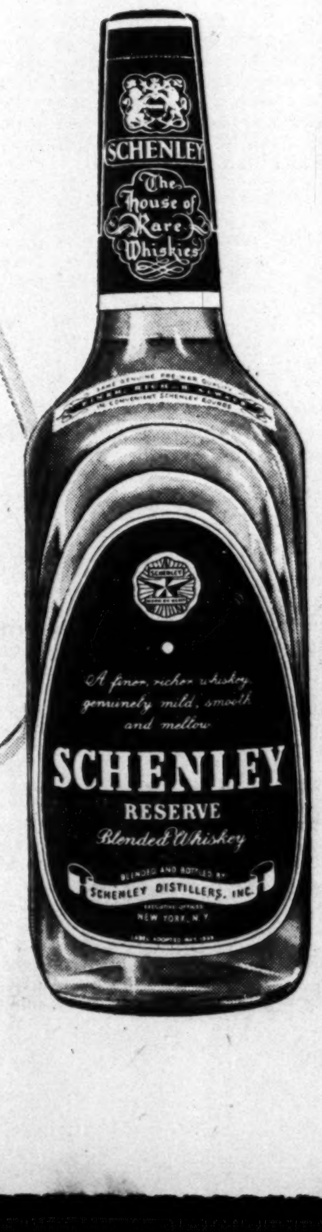

From **SCHENLEY**
*the House of AGED Whiskies**

*RARE BLENDED WHISKY 86 PROOF. THE STRAIGHT WHISKIES IN THIS PRODUCT ARE 5 YEARS OR MORE OLD. 35% STRAIGHT WHISKY. 65% GRAIN NEUTRAL SPIRITS. COPYRIGHT 1949, SCHENLEY DISTRIBUTORS, INCORPORATED, NEW YORK CITY.

A Schenley Mark of Merit Whisky

A's Shut Out Chisox, 5-0, on Fowler's Five-Hitter

And Still Going Strong

Kuhel, Take Heart; Here's A Team That's Lost 100

LEAVENWORTH, Kans., Aug. 24 (U.P.).—There was no gloom in Leavenworth today despite the fact that the hometown Braves of the Class C Western Association have one of the saddest records in baseball history—an even 100 defeats.

What's more, the Braves made their 100th setback a memorable one last night when they succumbed to the no-hit, no-run pitching of Nick Huck of St. Joseph, 12 to 0.

Yet, in spite of the Braves' amazing losing record, Leavenworth fans aren't discouraged one bit. Despite defeat after defeat, they continue to pack the team's small park, which is owned by the Veterans' Administration, night after night.

The Braves have sent them home in a victorious frame of mind only 24 times.

THE V. A. permitted the Braves to use the park this season for admitting hospital patients to the games free of charge. And these war casualties help to account for the capacity crowds that greet the Braves when they trot from the dugout each night.

Leavenworth got off on the wrong foot this season by losing its first 22 games to set a new league record. That streak led Manager Bill Cronin to quit, and Ray (Fido) Murphy accepted the responsibility of putting the Braves on the road to victory.

The club won a few games for Murphy, but after going into another tailspin and losing 21 in a row he threw in the towel. Business Manager L. R. (Red) Harvel, former Texas League outfielder, cleared off his desk, tried on a uniform and took over the team.

The Braves keep losing, however, and there's no telling what kind of a record they'll set by the time the season ends.

What's Cobia? It's a Ling or Lemon Fish

By Ralph Murdock

TEN DAYS ago we wrote concerning cobia being caught at the Southwest Middle grounds. Since then we have received numerous calls and letters wherein our readers wanted to know just what is a cobia. Several mentioned that the word itself could not be found either in a dictionary or in the National Geographic book on fish.

Clayton P. Lee, of Arlington, Va., writes that a quick answer from this column would settle a friendly argument. We trust that the following information will untangle the cobia's identity. Here goes:

"Cobia" is the correct term for this particular fish which is so often referred to as the "black bonito." Other names for the cobia are ling, sergeant fish and lemon fish. The September, 1949, issue of Sports Afield has a half-page cut illustrating a cobia being boated on the coast of Virginia at Cape Charles.—Page No. 52.

Incidentally the world's record cobia was captured at this famous fishing ground and is recorded by the Game Fish Cyclopedia. Those who compiled the latter fish data are Miss Francesca LaMonte, author of North American Game Fishes, Dr. Lionel A. Walford, author of Game Fishes of the Pacific Coast from Alaska to the Equator, and Ted Trueblood, fishing editor of Field and Stream magazine.

JOSEPH BUSH, former football speedster, and his wife, Gracie; Maj. George LaCroix, retired Army Air Corps officer, and his wife, Mary, and Mr. and Mrs. Roy Zulich had an excellent catch of hardheads and spot while fishing near Diamond Shoals. Twenty-two big croakers and 302 spot was the count. Bloodworms for the spot and frozen shrimp for the croakers proved a winning combination. They fished from the Sylvia out of Chesapeake Beach.

W. H. (Tommy) Thomas, Burchell Wellerau, Herbert Lott and George Dean have just arrived from Ocean City, Md. The quartet was out for big-game—the fighting marlin. A northeaster made the early morning trip a rough one. The afternoon brought better fishing weather but not a single marlin was encountered. Still fishing was then resorted to and 75 porgies and pompano were taken before Capt. Bert Evan pulled anchor.

Tommy said that only three marlin were taken by the other fishing boats. It has been a dull season for sport fishing at this historic resort as far as the marlin are concerned. It should pick up in the next few days.

A trip to Chesapeake Beach has convinced the writer of one thing. The hardheads, while on their way out of the bay have stopped at the Gooses. We saw several boats that had just arrived from this famous croaker feeding ground were unloaded by the happy anglers at the pier.

Bob Carr, his son Bobby, age 14; Glen Faurot and his son Jay, age 12, and Bill Everts fished at Cornfield Harbor and came back with a washtub of spot, trout, perch and one flounder and a single croaker. Everts said the majority of the catch was spot and that they were catching them two at time. Their success was achieved from a rowboat.

WHERE THEY ARE BITING

HARDHEADS—They are now at the "Gooses." Several excellent catches up to 72 during the week. It's still shrimp for bait.

ROCKFISH—Large ones in hiding.—Pansize very plentiful off Holland Point and the North Beach area.—Trolling is your best procedure.

WHITE PERCH—From Franklin Manor to Herring Bay.—Drifting or still fishing. Worms are o. k.

TROUT—Point Lookout area and Cornfield Harbor. Peeler crab is our choice.

SPOT—Diamond Shoals to the Gooses. Still very plentiful.—Bloodworm is the prescription.

Marx Wins Again, 5-2, In Tourney

Johnstown, Pa., Aug. 24.—Helped by a pair of 375-foot home runs, Marx Jewelers of Washington, D. C., scored a second round 5-2 victory over Harrisburg, Pa., here today in the All-America Amateur Baseball Association junior tourney.

Marx plays Baltimore tomorrow afternoon in the third round. Both teams are unbeaten in the double elimination round robin.

Outfielder Pat McDougall clouted Marx's first homer in the fourth inning over the left-field fence, 375 feet away. Pitcher Joe Tiunis, who is stationed at Fort Myer, Va., helped his cause with a four bagger against the right-field wall, 417 feet away, in the ninth.

In other second-round games Brooklyn won over defending champion New Orleans, 6-1; Johnstown nosed out Amsterdam, N. Y., 5-4; Baltimore romped over Ebensburg, Pa., 14-5; Pittsburgh trampled Springfield, Mass., 20-0 to eliminate the loser, and then knocked out Ebensburg, Pa., 9-2; Pittsfield ousted Newark, 5-0, and then put out Harrisburg, 2-1.

Marx	AB	H	O	A	Har'burg	AB	H	O	A
Mal'key,cf	5	2	1	0	Fetrow,3b	5	0	0	1
Sum'ell,2b	5	1	2	2	aPayne...	1	0	0	0
Reed,lf...	5	2	2	1	Fasdick,1b	2	1	8	3
Claxton,3b	3	1	0	4	Williams,rf	4	1	3	0
McD'll,rf,c	4	2	2	0	Fackler,lf	5	1	4	0
Zotz,1b...	4	0	11	1	Osman,cf.	4	1	3	0
Mitch'l,ss	4	1	1	3	Davies,ss.	3	1	3	3
Hogan,c.	4	1	6	1	Arnold,2b	3	0	3	2
Nolan,rf.	0	0	0	0	Fisher,c.	4	1	2	0
Tiunis,p.	4	1	2	0	Henry,p...	3	1	1	3
Bright'n,p	0	0	0	0	bArnst...	1	0	0	0
Totals..	38	11	27	12	Totals..	35	7	27	12

aFlied out for Fetrow in ninth.
bGrounded out for Henry in ninth.

Marx	200 110 001—5
Harrisburg	010 000 010—2

Runs—Malarkey, Reed (2), McDougall, Tiunis, Williams, Arnold. Errors—Davies, Arnold, Summerbell, Mitchell (2). Runs batted in—Davies, Henry, Claxton, Tiunis, McDougall (2). Doubles—Henry, Malarkey, Mitchell, McDougall. Triples—Reed. Homers—McDougall, Tiunis. Double play—Reed to Hogan. Strikeouts—Tiunis 2, Henry 6. Base on balls—Tiunis 5. Winning pitcher—Tiunis.

Brewers Oust Firemen, 6-3

The Heurich Brewers, winners in The Washington Post Industrial League, eliminated the District Fire Department from the City Series for the unlimited sandlot baseball championship, 6-3, yesterday on the Ellipse.

The game was played under protest by both teams, since the policy of the series is that losers play losers and winners play winners. Heurich was beaten in its last game, but the Firemen won. Official ruling has not been received yet from President Vic Gauzza, who is in Johnstown, Pa., with the Marx Jewelers team.

Today at 4:30, the Marine Corps Institute meets the Police Department, in a loser-is-out game on the South Ellipse.

Heurich	AB	H	O	A	Fire Dept.	AB	H	O	A
G'serich,lf	5	1	4	0	Lagos,2b.	3	1	1	2
K'ma'n,2b	5	2	2	1	Kokes,cf..	3	0	0	0
Barry,cf.	5	2	1	0	Farr,ss...	2	1	0	2
Castiglia,c	5	1	8	0	Vau'an,rf	5	3	3	0
Cooper,1b	5	1	6	1	Krug,ss,lf.	4	1	1	0
Francis,rf	4	1	1	1	W'stein,3b	3	0	1	3
Zan'ti,ss.	4	1	3	1	Tassa,lf,cf	3	0	3	1
Lekh'dt,3b	3	1	2	2	Moore,1b.	4	2	13	0
Clem'ts,p	2	1	0	2	Davis,c...	4	0	5	2
Printz,p..	1	0	0	1	Wickers,p.	2	0	0	0
					aSh'maker	1	0	0	0
Totals.	39	14	27	9	Totals..	34	8	27	13

Heurich	200 103 000—6
D. C. Fire Dept.	101 010 000—3

Runs—Giegerich (2), Kaufman (2), Vaughan, Lagos (2), Francis, Zanelotti. Errors—Castiglia (2), Zanelotti, Lagos. Runs batted in—Barry (2), Castiglia, Krug, Clements, Kaufmann, Zanelotti. Home runs—Zanelotti. Triples—Krug, Lagos. Stolen bases—Barry, Francis, Vaughan. Sacrifices—Printz. Winning pitcher—Printz. Losing pitcher—Wickers.

Monaghan, Allen To Meet for Title

Belfast, Aug. 24 (AP).—Rinty Monaghan, crooning world flyweight champion, signed today to defend his title against London's Terry Allen in Belfast September 30. Allen won a non-title decision from the Irishman earlier this year.

Phil'a	AB	H	O	A	Chicago	AB	H	O	A
Joost,ss..	4	3	2	2	Adams,cf.	4	0	3	0
Moses,rf.	4	1	2	0	Kress,1b..	4	1	14	1
Valo,lf...	3	0	6	0	Appling,ss	3	0	3	4
Fain,1b..	4	2	10	1	Metk'tch,lf	3	1	0	0
Chap'n,cf	4	1	2	0	Mich'la,2b	4	1	2	3
Suder,3b.	4	0	0	3	Philley,rf.	1	1	2	0
Astroth,c.	4	0	1	3	Malone,c..	3	0	3	1
Fox,2b...	4	3	3	2	Baker,3b..	3	1	0	6
Fowler,p.	4	1	1	2	Gumpert,p	2	0	0	4
					aOstrowski	1	0	0	0
Totals..	35	11	27	13	Surkont,p.	0	0	0	0
					Totals.	28	5	27	19

aFlied out for Gumpert in eighth.

Philadelphia	000 100 022—5
Chicago	000 000 000—0

Runs—Joost, Moses, Valo, Fox, Fowler. Errors—Appling, Michaels. Runs batted in—Fain (3), Fowler, Moses. Two-base hits—Moses, Joost (2). Three-base hit—Fain. Sacrifices—Valo, Philley, Moses. Double plays—Gumpert to Michaels to Kress, Appling to Kress, Suder to Fox to Fain. Left on bases—Philadelphia, 7; Chicago, 5. Base on balls—Gumpert, 2; Fowler, 3. Strikeouts—Gumpert, 2; Fowler, 1. Hits—Gumpert, 8 in 8; Surkont, 3 in 1. Passed ball—Malone. Winner—Fowler (12-8). Loser—Gumpert (10-12). Umpires—Jones, Hurley, McKinley and McGowan. Time—1:47. Attendance—4789.

Giants Club Chicago, 5-3

New York, Aug. 24 (AP).—Wes Westrum hit two homers today to pace the New York Giants to a 5-3 victory over Chicago's Cubs.

Sheldon Jones limited the Cubs to seven hits.

Chicago	AB	H	O	A	New York	AB	H	O	A
Ter'w'er,2b	4	0	5	3	Thom'n,2b	5	0	3	3
Cavar'a,rf	4	2	4	0	Lock'n,lf.	4	2	2	0
Smalley,ss	4	2	0	1	Gordon,3b	4	2	1	1
Sauer,lf..	4	0	1	0	Marshall,rf	3	1	0	0
Pafko,cf..	4	1	3	1	Thoms'n,cf	4	1	1	0
Burgess,c	4	0	3	0	Lafata,1b.	4	2	5	1
Reich,1b.	3	1	6	1	Rigney,ss.	4	1	1	1
Ram'ti,3b	3	0	1	0	Westrum,c	3	2	13	1
Adkins,p.	2	0	1	1	Jones,p...	4	2	1	0
aBaum'tz	1	1	0	0					
Totals..	33	7	24	7	Totals..	35	13	27	7

aHomered for Adkins in eighth.

Chicago	000 001 020—3
New York	001 200 11x—5

Runs—Cavarretta, Reich, Baumholtz, Lockman, Gordon, Rigney, Westrum (2). Runs batted in—Thomson, Westrum (3), Cavarretta, Gordon, Baumholtz (2). Three-base hit—Rigney. Home runs—Cavarretta, Westrum (2), Gordon, Baumholtz. Stolen base—Lockman. Double play—Terwilliger (unassisted). Left on bases—Chicago, 3; New York, 8. Base on balls—Adkins, 2. Strikeouts—Jones, 7; Adkins, 2. Hits—Adkins, 11 in 7; Chipman, 2 in 1. Winner—Jones (10-9). Loser—Adkins (0-2). Umpires—Pinelli, Gore and Robb. Time—2:03. Attendance—2612.

Mary Wall Ousts Miss Bauer From Western; Favorites Win

Chicago, Aug. 24 (AP).—Heavily-backed favorites advanced to the quarter-finals of the women's Western Amateur golf meet today with the exception of 15-year-old Marlene Bauer.

The petite Los Angeles tyke, winner of the Western and National junior crowns, was out-experienced by veteran Mary Agnes Wall of Menominee, Mich., in a second round match today which was prerated a toss-up.

Miss Wall, 1948 Michigan State champion and a perennial contestant in the Westerns, slammed a decisive 4-3 victory.

Tomorrow, Miss Wall tangles with Marlene's 20-year-old sister, Alice, who duplicated Westmoreland's 76 par for a one-up second round win over Beverly Hanson, Wargo N. Dak. Miss Hanson also posted 76, losing on the final green when she missed a 5-foot putt.

Medalist Peg Kirk of Findlay, Ohio, moved ahead with a 3-2 triumph over Pat Devaney, Grosse Pointe, Mich., who had defeated the Ohioan one-up in the first round of the Western Open last June.

Miss Kirk's quarter-final opponent will be Dot Ellis of Indianapolis, 1948 Indiana State titlist, who ousted Sue Land of Richmond, Ind., one-up in 20 holes.

One of the prime favorites, Marjorie Lindsay of Decatur, Ill., dropped Shirley Spork of Detroit, 1947 National intercollegiate queen, 5-4. She now draws formidable Polly Riley of Fort Worth, Tex., the 1948 Western amateur runner-up. Miss Riley uncorked 36-39—75 to down Pat McPhee of San Mateo, Calif., two-up.

Another top contender, Helen Sigel of Philadelphia, was one over par through 16 holes in ejecting Dorothy Traung, the 1936 champion from San Francisco, 3-2.

100 Toddlers Swim Tonight

More than 100 youngsters, ranging from two years to teen age, make their competitive swimming debuts tonight at Indian Spring Country Club pool in the first all-kiddies tank meet ever staged in this area.

A 22-race program is planned, including a 14-yard freestyle for boys and girls 5 years old and under. As an added attraction, several water circus acts, featuring comic divers, will be staged by the Aquadores. Starting time is 6:30 p. m.

Superman Evens Set With Leone

It was Golden Superman's turn to beat Michele Leone, and he did last night with the help of a disqualification by Referee Benny Bortnick after 30 minutes of the main wrestling feature at Turner's arena. Supie and Leone have been alternately winning the last three weeks.

In other matches, Violet Viann defeated Nell Stewart, Helen Hild pinned Cecilia Blevins, Joe Corbett beat Tony Cosenza and Ivan Kamaroff whipped George Bruckman, all with body slams and whip rolls in between 10 and 17 minutes. A capacity crowd of 2500 saw the program.

Epworth Wins

Epworth Methodist Church eliminated the Air Force Brass Hats, 9-5, yesterday in the District Recreation Department's softball tournament at West Potomac Park. Bill McGee hit a three-run homer for Epworth.

Mrs. Levy Wins At Prince Georges

Mrs. Wilma Levy won low net honors at Prince Georges Country Club's weekly Ladies Day golf tournament yesterday with 91. Mrs. Ann Brown, with 98—20—78, and Mrs. Jack Smith, with 92—14—78, tied for low gross.

Pep-Compo Bout Due Next Month

Waterbury, Conn., Aug. 24 (AP).—The long delayed title fight between featherweight champion Willie Pep and Eddie Compo is expected to take place in mid-September.

The bout was set originally for July 28. It was postponed indefinitely, however, when Pep underwent a minor operation.

The BIG name in whiskey!
Good old GUCKENHEIMER Brand
THE AMERICAN DISTILLING CO., INC., New York • Pekin, Ill. • Sausalito, Calif.
Whiskey—A Blend • 86 Proof • 60% Neutral Grain Spirits

VACATION DRIVING
SUPER SAFETY SPECIAL $1
THESE FIVE OPERATIONS
1. Remove Front Wheels, Examine Brake Lining and Report Condition.
2. Repack Front Wheels with Grease.
3. Check Brake Cylinder and Lines.
4. Check Master Cylinder and Fill.
5. Check Front End Construction, Tires and Steering.
This Service Available on Any Make Car
SAFFORD-CHANDLER
SALES Nash SERVICE
629 H St. N.E. AT. 4600

Make friends with Guild Wine
Advice to daring young men: It's smart to make friends with the boss or the girl friend's papa with Guild California Port. Deep red in color . . . it has a rich flavor that appeals to everyone.
4/5 qt., 79c
FOR YOUR PROTECTION—BOTTLED IN CALIFORNIA BY WINE GROWERS GUILD, LODI

Train to be Top-notch
DENTAL TECHNICIAN
Study at the best equipped, most modern school under outstanding professional teachers.
Evening Classes Available
Veterans Learn Under GI Bill
Kerpel School of Dental Technology
820 7th St. N.W. Wash., D. C. ST. 3040 ENROLL NOW

STEUART MOTORS KNOWS YOUR
SELLING & SERVICING Ford FOR OVER 30 YEARS
BEST!
Take Up to 12 Months to Pay for Major Repairs
Rebuilt Motors, $15 Down
6TH & NEW YORK AVE., N.W.
3RD & H STREETS N.E.
Truck Center, 2001 W. Va. Ave. N.E.

KENTUCKY'S KEY TO HOSPITALITY
Perfect partner to gracious hospitality is the generous flavor of Kentucky's favorite sour mash bourbon. Naturally distilled on one family recipe since 1870, OLD FITZGERALD is proudly *Old Fashioned*, yet all the more *in style*.
OLD FASHIONED... but still in style
OLD FITZGERALD
Stitzel-Weller Distillery, Louisville, Ky.
KENTUCKY STRAIGHT BOURBON WHISKEY - 100 PROOF - BOTTLED IN BOND

LIQUOR? CASE LOTS? LOW PRICES . . . YES!!
Brown's Liquor Store
New Jersey Ave. at P St. N.W.
CALL DE. 3164
For Brands and Prices

"I'M THE FAVORITE!" "YE'R WRONG-I AM!" "TAIN'T TRUE-IT'S ME!" "ME! ME! ME!"
What's all the Fuss about?
What's all the fuss about? The way to judge a beer is to *taste* it. And one sip of NATIONAL BOHEMIAN Beer is worth ten thousand of *anybody's* words!
That's the way most people in Washington seem to feel. And that seems to be why more and more Washingtonians have discovered that National Bohemian Beer seems to be *their* favorite.
They like its dryness. They like its paleness. They like its exceptionally satisfying *full body*, yet it costs no more than the average popular-priced beer.
It's only natural that one of the *world's* great beers should be so popular in Washington. For Washington is truly a *cosmopolitan* city—with the good taste that knows no boundaries.
Have you had *your* first sip of National Bohemian Beer? It's *waiting* for you. Try it, and we think you, too, will join the Washington throngs in saying—
Oh boy, what a Beer!
SEE...HEAR...ENJOY... THE B-I-G-G-E-S-T SHOW ON
Television
IN THE NATION'S CAPITAL
2½ Solid Hours Every Weekday on
WMAL-TV Channel 7
Bailey Goss and Jim McManus
3:30 to 6:00 Mondays thru Saturdays
NATIONAL BOHEMIAN BEER
Beer at its Brilliant best!
Brewed and Bottled by The National Brewing Company, Baltimore 24, Md.

BUY AND SAVE ON THINGS YOU WANT

The POST'S THURSDAY GUIDE for Bargain Shopping!

CHECK THIS PAGE EVERY THURSDAY

G. C. MURPHY

F & G Sts. Between 12th & 13th Sts. N.W.
Open Thursdays 9 A. M. to 8:30 P. M.
3128 14th St. N.W. — *Open Every Evening*
810 7th St. N.W. — *Open Fridays 'til 7 P. M.*
All Murphy Stores Open All Day Saturday

All Perfect!
First Quality!
NO-SEAM NYLONS

88c *pair*

Sheer charming flattery in these lovely new Fall shades. 100% DuPont Nylon top to toe. No seams to twist about lovely legs. Wear them to school, work, dress or play. Sizes 8½ to 10½.

LITTLE CALEDONIA

WISCONSIN NEAR P ST.
Georgetown — *Open Saturdays*

Miniature Boxes of Matches FROM SWEDEN

Reg. 40c a Set

29c SET OF 16 BOXES

Quantities Limited
NO MAIL OR PHONE ORDERS

STIDHAM

APPLIANCE COMPANY
2015 M ST. N.W. — EX. 2263

Special Purchase
GENUINE SANI-WAY ELECTRIC
Garbage Eliminator
BRAND NEW—in Original Factory Cartons

List Price $139.95

$69.97

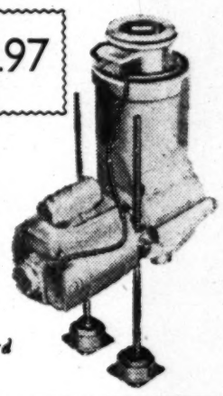

Sani-way automatically and efficiently makes "powder" of all food wastes, including large bones, fruit pits, corn husks, and paper meat wrappings, which might cause ordinary disposal units no end of trouble.

At this price, you can't afford not to own one!

CENTRAL LIQUOR INC.

YOUR CUT-RATE LIQUOR STORE
518 9th Street N.W. — ST. 5440
Store Hours: Mon. thru Fri., 10 A. M. to 8:45 P. M.
Saturday, 10 A. M. to 11 P. M.

Wonderful Value!
Lord Gilbert
90 PROOF
DISTILLED LONDON DRY
Gin

Distilled from 100% Grain neutral spirits. This fine product is one of delicacy and blandness that will please the most critical; especially the Martini fancies.

1.99 FIFTH

THURSDAY THROUGH SATURDAY

MAC MANNES

Homewares • Gifts for All Occasions
1312 G Street N.W. — DIstrict 2189
Open Thursday 'til 8:30 P.M. • Closed Saturday

Thursday and Friday Only!

The Perfect Gift Idea!
Silver Plated Bread Tray

Heavy silver plate on copper, beautifully shaped, with attractive chased design on the bottom . . . for bread or rolls. A very lovely gift . . . at a new low price

$2.40 Federal Tax Incl.

No Mail, Phone or C.O.D. Orders

P. J. NEE CO.

DREAMHOUSE FURNITURE
H St. at 7th • 1106 G St. • 215 King St., Alex.

Nee's Chairside Commode

- mahogany top and ends
- made by Mersman
- inlay marqueterie
- large drawer
- for any room
- use in pairs

19.95

Order by phone EXecutive 2600

Shop at Nee's in Washington 'til 9 Tonight

GARRISON

Toy and Novelty Co., Inc.
1215 E St. N.W. — ST. 1586

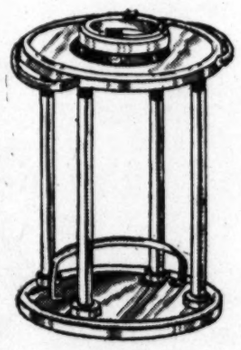

LOOK AT THIS HANDSOME SMOKING STAND AND MAGAZINE RACK

It stands 20 inches high and is 14 inches wide. Of sturdy metal in a soft grey satin finish. A handsome accessory for the living room, den or play room.

$4.98

PEOPLES HARDWARE

Only Stores Listed Below Are Peoples Hardware

NORTHEAST
★1434 Florida Ave.
2109 Rhode Island Ave.
★3431 Benning Rd.
VIRGINIA
★1513 Mt. Vernon Ave. Alexandria
★1727 Wilson Blvd. Arlington
★3241 Columbia Pike

NORTHWEST
2475 18th St.
★3511 Conn. Ave.
★7717 Georgia Ave.
★4877 MacArthur Blvd.

SOUTHEAST
★3843 Alabama Ave.
★603 Penna Ave.
MARYLAND
★5837 Bladensburg Rd. Colmar Manor
★4000 34th St. Mt. Rainier
★7000 Wisconsin Ave. Bethesda

★FREE PARKING

EVERYTHING BEST IN HOUSEWARES

GALVANIZED
Ash or Trash Can

Reg. $3.98
$2.55

10-GALLON GARBAGE CAN
REG. $2.49 $1.98

A sturdily constructed utility can—for ashes, refuse, garbage. Heavily gavanized to prevent rust and leaking. Has tight-fitting cover. Handles are securely riveted. 20-gallon capacity.

YOU SAVE *MORE* AT PEOPLES HARDWARE

HECHINGER CO.

Complete Lawn, Furniture Stores

NORTHEAST 15th & H Sts. at Bladensburg Rd. — NORTHWEST 5925 Ga. Ave. at Military Rd. — ANACOSTIA 1905 Nichols Ave. at Good Hope Rd. — VIRGINIA Falls Church, Lee Hwy. at Hillwood Ave.

For Summer Entertaining
"STONCO"
Outdoor Lights
SPECIAL
Thursday, Friday & Saturday

3.95 DELIVERED

COMPLETE WITH 150-WATT OUTDOOR FLOODLIGHT OR SPOTLIGHT . . . CHOICE OF MOUNTING STYLE.

Now you can light your yard at a saving . . . weather-proof holders that allow light to be adjusted to any position. Spike mounting base includes 10 feet of weatherproof wire with attachment plug . . . bracket base less wire.

COME • WRITE • PHONE AT. 1400

LACY'S

8th and E Streets N.W. — Open 9 to 6 — ME. 5210
Ga. & N. Hamp. Aves. — Open 9 to 9 — TA. 4627
1239 Good Hope Rd. S.E. — Open 9 to 9 — LI. 3-9475
3100 N. Washington Blvd. — Clarendon, Va. — Open 9 to 9 — OW. 7400

No Money Down! Only 1.25 per week!

Westinghouse Tank Cleaner

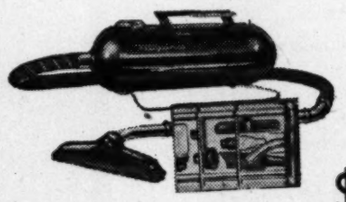

ORIG. $74.95

$49.95

Complete with 11 attachments . . . it cleans rugs, floors, draperies, walls, furniture and ceilings. Gets into cracks and crevices. Flexible 8-foot hose, tiptoe switch and adjustable nozzle.

All 4 Air Cooled Stores Open Saturdays

IRVING'S

10th and E Streets N.W. — EXecutive 2626
Open Thurs. 9 to 9; Fri. 9 to 6:15; Sat. 9 to 7
FREE PARKING OPPOSITE STORE

Sell-Out Value! 100 More on Sale!
$20.00 List "Montague," "Ocean City" Salt Water Fishing Outfit

$10.00 Montague Somer's Point 5½-foot, 2-pc. split bamboo salt water rod with double grip!

$10.00 Ocean City 250-yd. Bay City salt water reel with torpedo handle, star drag and oilite bearings!

• *For Bay, Boat, Ocean or Pier*

$12.95

CLEAN-RITE STORES

"Washington's Vacuum Center"
ME. 5600 — 925 F ST. N.W. — *Open Daily to 6*

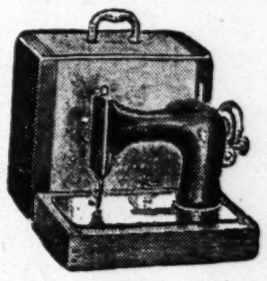

Singer Rebuilt Electric Portable Sewing Machines

Easy Terms Arranged
5-Year Service Guarantee

$39.50 FULL CASH PRICE

LIBERAL ALLOWANCE ON YOUR OLD MACHINE

PHONE ME. 5600 FOR FREE HOME DEMONSTRATION

FREE PARKING AT STAR PARKING PLAZA 10TH & E N.W.

The Young Men's Shop

37th Year at 1319 F Street

Open TONITE 'til 9

75c FAMOUS MAKE
selected irregulars of
Nylon Hose
39c

The BUY of the week! Selected irregular NYLON hose from the most famous manufacturers of men's socks. And the irregularities will in NO WAY IMPAIR the long wear you expect from MAGIC NYLON. The heels and toes are doubly reinforced with mercerized cotton. Solid colors in sizes 10 to 13.

MILL END SHOPS

931 F St. N.W. . . . ME. 4183
Closed Saturday in August
4031 28th St. So., Shirlington — OV. 6795
Our Shirlington Store Open Thursday Evenings And All Day Saturday

We've Taken Hundreds of Orders!
2 Pc. Custom Made Slip Covers

Washington women know a value when they see it—and they certainly have recognized this to be truly the lowest price for QUALITY slip covers. Choose from materials we have been selling for 1.98 to 2.19 a yard. Stripes, florals, prints, all vat dye washable fabrics. Price includes self or contrasting cording, snaps or zippers, materials and skillful cutting, sewing and fitting.

Labor and Materials
59.50 Complete

WALPOLE BROS.

SPECIALISTS IN LINENS
1529 Connecticut Ave. — NO. 2849
DUBLIN • LONDON • BOSTON • HARTFORD

• Thursday & Friday Only

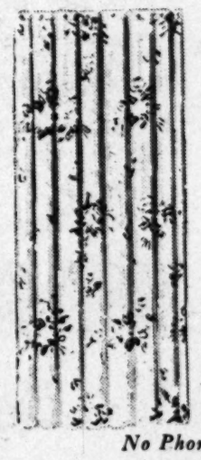

A beautiful plastic shower curtain with flowered patterns, color in green, peach, blue, rose and maize.

were $6.50 *NOW* 2.95 EACH

Also the Hibiscus curtain and ensemble. Curtain, $5.50 ea.; Ensemble, $10.50 set . . . Cotton single bed pads, $2.95 each.

A special you cannot overlook. Pure linen 8 piece lunch sets in color. $2.75 Set

No Phone or C.O.D. Orders
CLOSED SATURDAYS

KAHN-OPPENHEIMER

Jewelers Over 50 Years
917 F Street N.W. — Open 9-6 P. M.
BUY WHERE YOUR GRANDFATHER DID

ETCHED GLASS
Jam Jar
ELEGANCE AT LOW COST

STERLING SILVER
TOP and LADLE

Wonderful for buffet suppers! In fact . . . wonderful for any occasion.

$3.95 *Fed. Tax Incl.*

THUR., FRIDAY and SATURDAY

SECTION B | LOCAL NEWS | Classified Advertising

The Washington Post

THURSDAY, AUGUST 25, 1949

Today On WTOP AM and FM — 10:30 P. M.—"The Nation's Defenses;" Sumner T. Pike of the Atomic Energy Commission and Dr. Karl T. Compton of the Research and Development Board.

The Federal Diary

by Jerry Kluttz

DIARY—From Page 1

must make in its staff here and nearby.

A detailed breakdown of the 4330 civilian jobs here to be abolished follows:

NAVY: Regional Accounts Office, 32; Gun Factory, 2293; Code & Signal Laboratory, 15; Headquarters, Potomac River Command, 5; Purchasing Office, 3; Office of Officer Procurement, 4; Bureau of Aeronautics Material Representative, 20; Navigational Instrument Repair Facility, Naval Observatory, 16; School of Naval Intelligence, 5; Bureau of Personnel, 40; Bureau of Yards and Docks, 29, and Receiving Station, 13. A total of 2475 jobs.

ARMY: (Departmental) Chief of Staff, 354; Finance Department, 7; Engineer Corps, civil functions, 11, military functions, 4; Chief Signal Officer, 43; Quartermaster General, 253; Surgeon General, 14; and Adjutant General, 125. A total of 806 in the departmental service.

In the metropolitan area, the Army must wipe out an additional 1050 jobs as follows:

Adjutant General Depot, 64; Arlington Hall, 37; Arlington Cemetery, 82; Armed Forces Special Weapons Project, 4; Army Map Service, 86; Army Medical Center, 311; Army Medical Laboratory, 4; Engineers for Rivers and Harbors, 52; Finance Office, 6; Fort Myer, 73; Military District of Washington Headquarters, 17; National War College, 12; Officer Procurement, 72; Personnel Research Section (TAGO), 19; Engineer District, 175, and Quartermaster Depot, 23.

AIR FORCE: No departmental cut is listed for the Air Force. The AF staff at the Washington Airport will be cut 13, and the Andrews Field force will be reduced by 32 to a ceiling of 1127.

In Virginia, the Navy would have to knock out 2803 civilian jobs, and another 477 in Maryland. The reductions are to be made as follows in Virginia:

Chincoteague Air Station, 267 (to be abolished completely); Chincoteague Ordnance Test Station, 41; Newport News supervisors and inspectors, 23; Yorktown Mine fare School, 5; Norfolk Headquarters, Fifth Naval Depot, 22; Norfolk Public Works Center, 280; Portsmouth Navy Yard, 837; Norfolk Armed Forces Staff College, 10; Little Creek Base, 69; Norfolk Receiving Station, 22; Norfolk Air Station, 484; Alexandria Ordnance Plant, 619; Dalgren Proving Ground, 86, and Quantico Marine Base, 35.

The 477 Navy jobs to be abolished in Maryland are: Bainbridge Academy, 99; Annapolis Engineering Experiment Station, 186; Naval Academy, 124; Indian Head Powder Factory, 100; Solomons Engineering Laboratory, 155; Carderock Model Basin, 245, and White Oak Laboratory, 177.

Falls Church Is Sued Over Drainage Job

A Falls Church woman has brought suit for $7500 against the city of Falls Church charging damage to her property by water backing up from a city construction job.

The woman, Mrs. Anne Grogan, 908 Lincoln st., also alleges city workmen illegally cut down trees and bushes on her property while digging ditches to drain a nearby area last September.

Because of the inadequate culvert, water backed up damaging lawn, flowers and a garage and caused a bad odor, Mrs. Grogan contends.

Papers in the suit were given the Fairfax County sheriff yesterday for service on city officials.

International Service To Be Reduced by TWA

Cutbacks in direct international service for four cities, including Washington, during the winter months was announced yesterday by John P. Brock, district manager for TransWorld Airline.

Effective September 25, direct international schedules will be suspended in Philadelphia and Washington, and on November 1, in Chicago and Detroit.

Domestic schedules will be closely coordinated in each of the four cities for international flights originating in New York for Europe, Asia and Africa.

SILVERSMITHS
SINCE Now in Effect 1873
NEW LOW PRICES
Don't Wait
Till Fall to Order Your
Fireplace Curtain Screen
Please bring actual measurements of height and width of your fireplace.
The Fireplace Shop Since 1873
D. L. BROMWELL
710 12th St. N.W.
Just Above G

5 Arrested In Park Rd. Apartment Gaming Raid

Address Served As Headquarters For Numbers, Race Bets, Blick Says

Five men were arrested yesterday afternoon in a raid on an apartment which Lieut. Roy Blick, police vice squad chief, asserted was a "gambling headquarters for upper 14th st."

He said he and his men had been tipped off that the place, on the second floor of 1436 Park rd. nw., had recently moved there. The move took place after police began investigating a previous location on Girard st. nw., Blick said.

Lieut. Blick said the place served as a center of operations for "sidewalk brokers" who accept both numbers and horse race bets. The "brokers," he asserted, operated on 14th st. from Girard st. to Park rd.

As police approached the Park rd. apartment on a routine check-up, Lieut. Blick said the front door was opened from the inside disclosing $150 in $1 bills on a table. Blick said he and his men entered on the basis of this evidence and found a quantity of money and slips on the table. These were seized.

In the apartment, Blick said, were only a few chairs, the table, and a telephone.

Edwin H. Trundle, 41, of 321 Madison st. nw., and Samuel E. Briles, 41, of 2809 15th st. nw., were arrested charged with operating a lottery, possession of numbers slips, and setting up a gaming table. They were released under $2500 bond each for appearance today in Municipal Court.

Five other men found in the sparsely furnished apartment were questioned, Blick said, and three were booked at the Tenth Precinct on disorderly conduct charges. They elected to forfeit $5 collateral each.

On a United States Commissioner's warrant, Frederick Myers, 41, of 1109 O st. nw., was arrested in a poolroom at 626 T st. nw. Lieutenant Blick said marked money and a numbers book were found in his possession. He was released in $1500 bond for appearance today on lottery and numbers slip charges.

2 Arlington Men Draw $400 Fine

Two Arlington men, arrested July 28 in a gambling raid at 2400 N. Columbus st., were fined a total of $400 yesterday and given jail sentences by Arlington County Court Judge Hugh Reid.

About $4700 was confiscated in the raid, one of the largest made in the county in recent years, officers said.

Milton Thevilon Arrington, 42, of the Columbus st. address, was given 90 days and fined $200 on a charge of accepting horse race bets. He was fined an additional $100 and given a suspended one-year jail sentence on a second charge of operating a lottery.

Paul J. Wagner, 26, of 2503 N. 18th st., Arlington, Va., was fined $100 and given a 30-day jail sentence on a charge of operating a lottery.

Both Arrington and Wagner pleaded guilty. An additional count of possessing a punchboard was nolle prossed against Arrington, and two charges—taking horse race bets, and possessing a punchboard—were nolle prossed in Wagner's case.

Detective Russell Runyon testified yesterday the $4700 in cash was found hidden in dresser drawers, shoes, and the pockets of coats in the closet.

Officers John E. Wise and Walter Bell took several numbers' bets over the phone during the raid. Runyon added in his testimony.

Also seized in the raid and offered in evidence yesterday was a market basket full of racing forms and numbers slips, two slot machines, an adding machine, and a mimeograph machine.

It was brought out in court that Arrington has two previous convictions in the District on charges of operating a lottery. Wagner had no such record, Police Chief Harry L. Woodyard said.

D. C. Social Worker Appeals Suspension

Thomas R. English, District Welfare Department social worker ordered suspended for 60 days for disrespect to his superior, yesterday appealed the sentence to the United States Civil Service Commission.

The commission informed the District Commissioners, who imposed the suspension, the case has been docketed and will be investigated.

English, who lives at 3000 30th st. se., appealed under the terms of the Veterans Preference Act.

Cortright to Talk

Frank W. Cortright, executive secretary of the National Association of Home Builders, will discuss the housing situation before the weekly meeting of the Cosmopolitan Club of Washington at Carlton Hotel today at 12:30.

G-Girl Buried

Arlene Had No Family, Many Pals

ARLENE ARVESON
Loses fight for life

Arlene Arveson, a 21-year-old, blue-eyed blonde Government girl, was buried yesterday in a hillside grave in Falls Church.

So came to an end a 13-week, heartbreaking fight by her Pentagon fellow workers, led by a close friend, an Air Force officer, to save her life.

Pallbearers included the same Air Force officers who over the long and hopeless weeks had given their blood, until she had had 28 transfusions, in an effort to overcome the dread and rare disease which finally killed her—aplastic anemia.

Came From Duluth

Miss Arveson, who came from Duluth, Minn., was of Scandinavian extraction. She was about 5 feet 6 inches tall, weighed 110 pounds and was known as a girl of exceptional beauty—and extraordinary vitality. She was intensely fond of dancing and music. Except for a slight cough, which she dismissed as nothing, she appeared in superb health.

Then in April the disease struck.

Aplastic anemia is a disease in which the blood-forming tissue in the bones is depressed, with the result that the body is unable to form the blood cells it needs. The majority of cases are fatal. The only thing to do, while searching for the cause, is to pour blood into the body by transfusion to sustain life.

Miss Arveson had no relatives here. But she had her friend, 30-year-old Capt. Russell M. Southall, 4822 Lee blvd., who is in the air division of the National Guard Bureau.

From the first Miss Arveson's friends knew that almost surely she would die—she herself, it was said, never knew. To questions about her health she always replied, "Why, I'm fine." But Captain Southall and these friends desperately devoted themselves to doing everything possible to save her life.

Virtually the entire staff in Miss Arveson's Pentagon office—the Air Force training division—volunteered their blood for the great amount she needed even to stay alive. Of the 28 transfusions—first in Arlington Hospital, then in Georgetown University Hospital, where she was taken as a "research" case—14 were given by Air Force personnel.

Doctors meantime removed a section of the bone in her leg in an attempt to find the cause of the disease.

No cause was found.

Was With Her All Day

On Saturday Captain Southall had been with her all day in her hospital room. With him was another friend, Mrs. George C. Abetz, 3518-B 8th st. S., Arlington, with whom she lived.

About 11:30 a. m. Miss Arveson lapsed into a coma. In the evening Miss Arveson died.

Funeral arrangements were made by Capt. Southall himself and yesterday afternoon he attended the funeral on the hillside in National Memorial Cemetery.

Hyattsville Roofer Hurt In Ladder Fall

A 29-year-old roofer suffered severe chin cuts and a possible skull fracture yesterday afternoon in a fall from a ladder.

Ernest R. Johnson, 2723 Nicholson st., Hyattsville, employed by the District Roofing Co., 3606 14th st. nw., fell from the ladder at 2908 2d st. se., as he was climbing from the second floor to the attic. He was admitted to Casualty Hospital.

Earlier yesterday, police reported James Jones, 38, of 641 4th st. ne., suffered a dizzy spell and fell through a plate glass window at the Crown Store, 827 7th st. nw. He required 31 stitches at Casualty Hospital for cuts on his thigh, arm and elbow.

Fine or Jail Ordered In Jobless Pay Fraud

Frederick L. Jackson, 23, of 4338 Polk st. ne., was sentenced by Judge Aubrey B. Fennell in Municipal Court yesterday to pay a $500 fine or serve five months in jail for fraud in accepting unemployment compensation benefits.

According to the charges, Jackson received $114 during an eight-week period between April and June, 1949. In applying for the unemployment checks, he failed to state that he was earning $28 a week, according to court papers.

Trolley Crash In Rush Hour Injures Two

Many Escape Unhurt In Collision Blamed On Split Switch at 14th and U Sts. N.W.

Two persons were injured and scores of others escaped yesterday when two crowded streetcars collided at 14th and U sts. nw. during the morning rush hour.

One of the streetcars, heading south on 14th st. and operated by Joseph Foley, 23, of 1712 New Hampshire ave. nw., apparently split a switch, police said, turning left into U st. as a second trolley, traveling north, also was crossing the intersection.

The northbound vehicle was operated by Harry Liberman, jr., 23, of 3726 Connecticut ave. nw.

Two passengers, Harry K. Najarin, 61, 1342 Taylor st. nw., and Frank Costanza, 22, of 1506 Meridian st. nw., complained of minor injuries to wrists and shoulders but did not require treatment, police said.

2 Taxi Fares Injured

Two taxi passengers were injured at 9:30 a. m. when their cab, operated by Vernon O. Marshall, 29, of 2721 13th st. nw., collided with an auto at the intersection of 1st st. and North Carolina ave. se. ave. se.

The injured persons, both of 1002 1st st. se., were Edward Brown, 46, and William Brooks, 54. They were treated at Providence Hospital for minor injuries and released.

Both Marshall, and the driver of the auto, Alfred E. Luttrell, 51, of 34 Anacostia rd. ne., were charged with colliding and paid $25 collateral each.

Mrs. Amelia N. Crawford, 52, of 4613 27th st., Mount Rainier, Md., suffered minor injuries to her left hand and left shoulder when the car she was driving was struck by a truck at Nichols ave. and Pleasant st. se.

The truck driver, Lloyd E. Arnold, 28, of Baltimore, Md., who, police said, was driving south on Nichols ave. when the accident occurred, was charged with failure to see a standing auto in time to avoid collision and forfeited $25 collateral.

Prince Georges Hospital Bond Issue Is Sold

Sale of an $800,000 bond issue to a New York concern was approved by the Prince Georges County Commissioners yesterday to finance the county's share of a $1,200,000 addition to the Prince Georges General Hospital.

Immediately after authorizing sale of the bonds to Halsey, Stuart & Co., Inc., the commissioners awarded a contract for construction of the hospital addition to the B. J. Construction Co. of Washington. Representatives of the firm said work probably would start in about a week.

Halsey, Stuart and Co. offered the best of six bids for the hospital bonds, specifying an interest rate of 2.334 per cent over a 25-year amortization period. Previously, the B. and J. Construction Co. had submitted the lowest construction bid, setting the cost of the project at $1,101,587.

Architect's fees and the cost of equipment for the new addition will raise the total cost of the project to about $1,200,000, hospital officials said. The county has already qualified for $413,000 in Federal grants to complete financing of the construction.

Plans provide for construction of a 110-bed three-story addition to the hospital, which will more than double the capacity of the present structure, and installation of a central heating plant for the entire building.

At yesterday's meeting the commissioners also approved a new set of by-laws for the hospital, clarifying the commissioners' authority in the selection of a hospital superintendent. The new regulations give the county board sole authority to make the appointment, but suggest that the group act with the recommendation of the hospital's board of directors.

Child, 7, Hurt By Father's Car At Garage Door

A 7-year-old girl was crushed between her father's car and a garage door in Rockville, Md., last night and is at Suburban Hospital, Bethesda, in possibly serious condition, according to Montgomery County Police.

She is Pauline, daughter of Mr. and Mrs. Henry Mitchell of Anderson ave., Rockville. Her father told police he was backing his car from the garage, and did not see the child.

The hospital said the girl had suffered a broken nose, cuts on head and face, and possibly a skull fracture.

Concert Friday Night

The Army Medical Center's 304th Army Band will present a concert Friday night at 7:15 in the Formal Garden of Walter Reed General Hospital. The public is invited to attend.

We'll See You at the Fair . . .

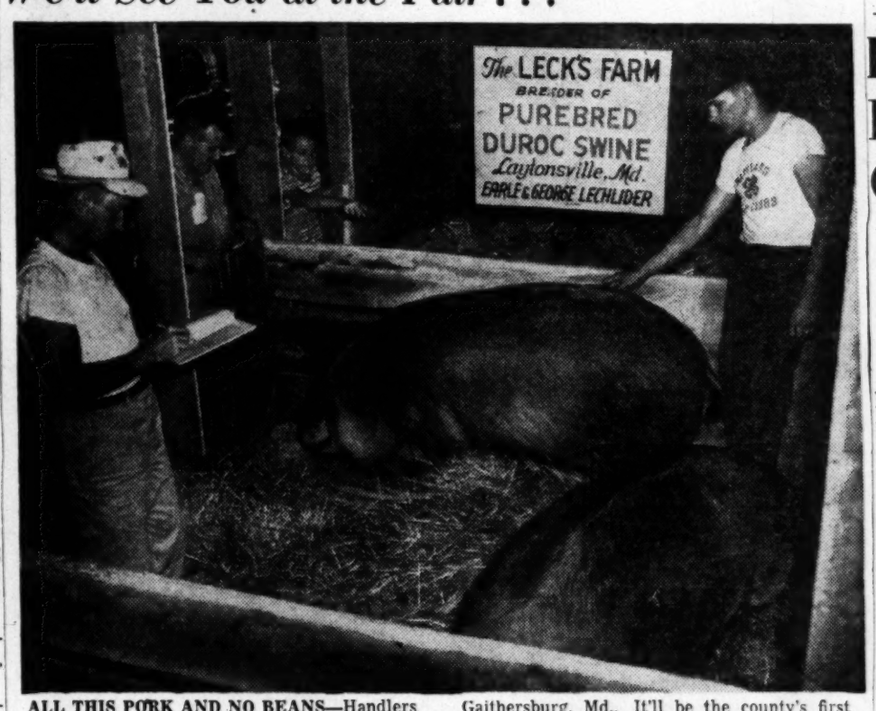

ALL THIS PORK AND NO BEANS—Handlers look over hogs which will be exhibited today in the Montgomery County Fair, opening at Gaithersburg, Md. It'll be the county's first full-dress fair in 21 years

Montgomery Fair Expects 20,000 Visitors

An estimated 20,000 visitors are expected to throng to the three-day Montgomery County Fair—the first in 21 years—when it opens at 8 a. m. today.

County Agent O. W. Anderson said he thought as many as 400 exhibitors might be represented at the fair.

As workmen put finishing touches on the recently built fair barns and buildings, officials yesterday began entering the exhibits as they poured in by truck.

According to Anderson, exhibits will be received up until 9 a. m. today. Cash awards totaling $7500 will be given winners.

At 10 a. m., judging of Jerseys, milking Shorthorns and Ayrshire dairy cattle and of poultry will be held. Household exhibits will be judged in the afternoon.

No activity is scheduled for tonight. The fairgrounds, however, will be open until 10:30 p. m. Friday and Saturday.

Friday morning, swine; Holstein and Guernsey dairy cattle; beef breeding classes, sheep and baby beef will be judged. A baseball game will be played on the lighted fairgrounds athletic field that night.

Saturday events will feature a

light horse show, beginning at 10 a. m. with the pony division. At 1 p. m. a horse-pulling competition will be held, and at 2:30 p. m. a junior light horse riders' competition.

Saturday night, as a show wind-up, a light horse show will be held on the athletic field.

Fairgrounds and buildings, now conservatively valued at $150,000, are owned by the Montgomery County Cooperative Agriculture Center. The co-op was formed last year to return the annual county-wide fair to Montgomery County.

The group eventually hopes to have a $250,000 development, complete with a lake for swimming surrounded by a buggy track. A picnic area with brick fireplaces and tables already is in use in woods near the barns.

Fraud Suit Filed Against Union Heads

A suit was filed in District Court yesterday against 13 officers of the Sheet Metal Workers International Association charging them with a $1,100,000 fraud conspiracy.

The suit which asks for injunctions to prevent conspiracy of the officers was brought by two union members, Thomas J. F. Stanton of Cambria Heights, Long Island, N. Y., and Anthony L. Russo, 2121 Cedar ave., Bronx, N. Y. They claim to represent the 25,000 members of the union.

Among those named defendants was Robert Byron, general president of the sheet metal union. The others are all high officers.

They are charged with diverting from the union defense fund since 1942 more than one million dollars which was used for salaries, expenses, donations, conferences and meetings. It is charged that the money was not used to aid the union membership during any lockouts or strikes.

Another count in the suit charges that the officers illegally caused a resolution to be passed whereby they were given power to pay back to themselves more than $100,000 in pay cuts taken during the depression.

The Washington Post

WELL, HOWDY DOODY—Patricia Bailey of Gaithersburg, makes friends with calf, one of the exhibits which arrived yesterday at the Montgomery County Fair. Patricia will exhibit her own short-horn beef cattle

AVC Criticized By Wender on Pool Row Step

Recreation Board Chairman Harry S. Wender yesterday told American Veterans Committee members they had "made a mistake" in helping to influence Interior Secretary J. A. Krug to "change his mind" in the segregated swimming pool controversy.

Wender repeated earlier statements that Krug at one time agreed to let the District agency operate its six swimming pools on a segregated basis. Publicly, the Secretary declared he would not permit any backward step on the racial question in pool operation. Two of the pools had been used on a non-segregated basis, but one, Anacostia, was closed after race clashes.

Speaking at an AVC luncheon, Wender said idealists should realize segregation in play facilities cannot be wiped out "overnight." He called such an approach "an utter impossibility," though he said he personally is opposed to segregation.

"You can't just educate a few policemen," he said, "but you must educate all the million people who live here." He referred to an education program recently conducted for Park Police officers.

Wender pointed to an interracial football clinic recently conducted at Central High School, a white school, as a successful experiment in integration. He also called the experimental use of two playground areas this summer on a non-segregated basis "a successful program."

Adventist School Awards Degrees To 32 Tonight

The Seventh-Day Adventist Theological Seminary will hold commencement exercises at 8 p. m. today in the Takoma Park Adventist Church. Degrees will be awarded 32 graduates.

Principal speaker will be Francis D. Nichol, editor of The Review and Herald, the official church organ, who will speak on "The Heavenly Pilgrimage."

Seven of the 32 graduates will receive their degrees in absentia. Dr. D. C. Rebok, president of the seminary, will preside.

Highway Meeting Monday

District Highway Department has called a conference for Monday at 2 p. m. in the District Building to make plans for ceremonies marking the opening of Whitehurst Freeway about October 1.

County Zoning Reversal Bars Negro Project

The Prince Georges County Commissioners unanimously reversed themselves yesterday on a rezoning action that would have permitted construction of a low-rental apartment development for Negroes near Beaver Heights.

The about-face came after a public hearing on the rezoning action, prompted by the complaints of protestants who contended they had not been informed of the earlier hearing, held July 21. At that time, no opposition was expressed.

The reversal killed development of an 11-acre tract by David M. and Mary C. Peebles, who sought approval to construct a 250-apartment unit at a cost of $1,500,000. The plans also provided for a shopping center.

More than 75 persons appeared in opposition to the project yesterday, contending development of a low-rental unit would depreciate the value of homes in the area, and also would bring undesirable elements to the neighborhood. The plan also was opposed by Walter F. Mulligan, president of the Prince Georges County Civic Federation, who said his group had been on record for some time as objecting to apartment rezoning on the ground that apartment dwellers contribute no substantial tax revenue to the county.

The commissioners announced their decision after an hour-long closed session. Chairman Harry W. McNamee said they reversed their earlier decision because they had not been aware of any opposition to the plan at the time it was approved.

Another factor in the decision, McNamee said, was an estimate computed by Robert Mathias, attorney to the commissioners, showing tax revenue from the proposed development would not pay for county services afforded the occupants.

D. C. Heads to Oppose Stiffer Child Labor Law

District Commissioners are preparing a report opposing a bill tightening up child labor regulations in Washington. The Board of Education took a similar position earlier.

The proposals include raising the minimum age for newspaper carriers to 12 and the minimum age for street trades such as shoe shining to 14.

Thief Gets Rare Pitcher From Auto Of Senator

Antique Originally Was Used to Pour Diamond Dust, Holland Reports

Senator Spessard L. Holland (D., Fla.) yesterday reported to police the theft from his car of $300 worth of perfume and an antique pitcher said to have been originally used for pouring diamond dust.

The theft occurred while the car was parked last week on C st., near New Jersey ave. se., near the George Washington Inn, where the Senator and his family live.

Senator Holland said his wife and daughter, Ivanhoe, 18, last Thursday noticed that the right front window of the car had been forced but did not detect anything missing. They drove to their home in Bartow, Fla., and did not realize what had been pilfered until yesterday.

Mrs. Holland telephoned the Senator and reported the following was stolen: one leather lady's make-up kit, containing several bottles of rare perfume, sent to her by servicemen, and the small antique pitcher, which was also a gift; an empty patent leather pocketbook, and a color film viewer with family pictures.

The Hollands' car was broken into last spring but nothing was taken.

Jail Habitue, 34, Goes Back to Cell

A 34-year-old man who admits spending 16 years of his life in jail was back behind bars yesterday. His latest period of freedom had lasted only since July 26, he told police.

He is David J. Devenney of no fixed address, arrested early yesterday by Pvts. N. L. Richardson and T. B. Basnight of the Third Precinct, as he emerged from the broken front door of the Alandale Market, 1254 20th st. nw.

The officers had been summoned by Emmett Comiskey, 1923 N st. nw., at 3:25 a. m. when he heard glass breaking nearby. The officers said Devenney had $30.89 in his hand and admitted taking it from the store.

They said he told the following story:

He was paroled July 26 from the Pennsylvania State penitentiary after serving half of a 20-year sentence for armed robbery.

Since then he worked a week in Baltimore, but didn't like it and came to Washington.

Arriving here, he burglarized four other stores beside the one where he was caught. He couldn't remember locations because he is unacquainted with the city.

Police sent him to Municipal Court yesterday on a housebreaking charge. Judge Aubrey Fennell held him under $2500 bond for grand jury action. Meanwhile, police also notified Pennsylvania authorities of Devenney's arrest here, for possible action on revocation of his parole.

4 Eating Places Rated Grade A

The Alexandria Health Department yesterday added four more restaurants to the list of eating places given Grade A rating cards.

They were: Alexandria Room, Prince st. and Daingerfield rd.; Queen Restaurant, 1110 Queen st.; Blue Crab, 2018 Duke st., and Whelan's Drug Store, King and Washington sts.

A total of 22 of the city's 135 eating establishments have not yet received any rating.

Four restaurants closed voluntarily, because they could not meet health standards, health officials said.

Take advantage of STOTT'S ANNUAL
Office Furniture Sale
Thruout the month of August
Substantial reductions on
WOOD AND METAL FURNITURE
LEATHER UPHOLSTERED FURNITURE
DESK LAMPS
BOOKCASES
TABLES
DESK ACCESSORIES
Chas. G. Stott & Co., Inc.
1310 New York Ave. N.W.
8408 Georgia Ave., Silver Spring
SLigo 7554
Washington store closed Saturday; Silver Spring store open until 1:00 p.m.
NA. 4181

Polio Cases Appear To Be Leveling Off

Polio cases across the country appeared to be leveling off last week with the United States Public Health Service reporting yesterday that the number of new cases indicate the peak has been reached or is near.

The week ended Sunday, August 21, showed the smallest numerical increase since the week of July 9.

A total of 3422 cases was noted, compared with 3158 the previous week. This is an increase of 264 cases compared with an increase of 707 for the preceding week.

The District of Columbia reported 10 new cases in the week ended, bringing the 1949 total to 35, the same as last year.

21 New Cases in Virginia

Virginia reported 21 new cases last week with the total a year ago for the corresponding period 38. Of the new cases, one was from Fairfax County and another from Alexandria.

Maryland's record for the week showed 10 new cases, contrasted with seven a year ago for the corresponding period. Seven of these cases were reported from Prince Georges County, and the other three from Montgomery County.

Increases were reported in seven of nine major geographic divisions, the largest in the East North Central States (from 868 to 1035), the Middle-Atlantic States (681 to 799) and the New England States (274 to 313).

Increases in the other four divisions were each less than 15 cases, while decreases were recorded in the South Atlantic States (from 147 to 108) and the West South Central (from 290 to 236).

Gains Exceed 28 in 6 States

Six States reported increases of more than 28 cases. They are Michigan (from 225 to 330), Ohio (134 to 209), New York (539 to 601), but declines in New York City (from 348 to 337), Massachusetts (139 to 189), Illinois (299 to 348) and Iowa (81 to 114).

The incidence increased slightly in California (from 106 to 115) and declined in Texas (from 109 to 104).

The corrected total to date is 17,306, as compared with 9743 for the same time last year.

2 New Ones

Area Polio Cases Total 38 to Date

Two more polio cases in the District yesterday increased the year's total to 38.

A 3-year-old boy from the 1200 block of E st. ne., was admitted and diagnosed as a polio case at Children's Hospital yesterday. The other case report was a 17-year-old boy of the 500 block of N st. nw., who entered Gallinger Hospital August 14, but was not reported as a polio case until yesterday.

The 1948 total on the corresponding day last year was 40.

Area Polio Record

Ninety-nine cases of polio have been reported by Greater Washington health authorities so far this year.

The totals recorded by the individual subdivisions are as follows:

District—38.
Prince Georges County—28.
Montgomery County—14.
Arlington County—8.
Alexandria—6.
Fairfax County—5.

Here is the State-by-State record of this year's reported polio cases as recorded by various State health officers, as compared with corresponding periods last year. The statistics were compiled by the National Office of Vital Statistics, United States Public Health Service.

	Week ended 8-20-49	Week ended 8-21-48	Jan. 1 to 8-20-49	Jan. 1 to 8-21-48
New England States:				
Maine	40	4	180	10
N. Hamp.	15	1	57	7
Vermont	16	3	32	8
Mass.	189	19	543	65
Rd. Isl.	14	—	35	—
Conn.	39	6	165	46
Middle Atlantic States:				
New York	601	99	2002	413
N. Jersey	129	40	444	215
Penn.	69	43	304	213
East North Central States:				
Ohio	209	82	598	398
Indiana	70	17	566	138
Illinois	348	66	1246	296
Michigan	330	42	1023	168
Wisconsin	78	36	334	120
West North Central States:				
Minnesota	136	67	728	278
Iowa	114	37	487	271
Missouri	103	17	701	85
N. Dak.	32	4	239	22
S. Dak.	25	6	141	62
Nebraska	41	39	205	224
Kansas	55	10	362	92
South Atlantic States:				
Delaware	7	8	25	85
Maryland	10	7	58	22
Dist. Col.	9	6	34	37
Virginia	21	38	129	230
West Va.	29	7	186	67
N. Car.	14	159	137	1626
S. Car.	2	26	55	207
Georgia	5	8	94	120
Florida	11	14	135	159
East South Central States:				
Kentucky	42	16	260	100
Tennessee	41	38	272	164
Alabama	6	6	134	101
Miss.	18	7	195	70
West South Central States:				
Arkansas	55	10	669	79
Louisiana	6	5	135	66
Oklahoma	71	25	759	195
Texas	104	54	1537	1185
Mountain States:				
Montana	2	—	23	25
Idaho	33	4	236	78
Wyoming	14	10	52	45
Colorado	60	7	220	40
New Mex.	7	4	78	38
Arizona	20	11	82	47
Utah	11	—	79	30
Nevada	—	—	10	2
Pacific States:				
Wash.	29	3	210	96
Oregon	7	6	82	55
Calif.	115	206	1128	1651
Total	3422	1313	17306	9743

Club Pleads Guilty to 2 ABC Charges

Ralph Feldman, who identified himself as treasurer of the Club Bengasi, 1423 U st. nw., pleaded guilty yesterday on behalf of the club to two charges of sale of liquor after hours.

The plea came at a hearing before the Alcoholic Beverage Control Board on complaint of policemen who testified they saw the alleged sales on Sunday, July 3 and Sunday, July 24.

Feldman told the board he had recently come from New York City. He said that although he knew sales were illegal after midnight on the nights in question, he believed it was legal for customers to have drinks on their tables after those hours.

The ABC board took the case under advisement.

The board also announced withdrawal of an application for a Class C liquor sale license by the Naples Italian & American Restaurant, 3901 Nichols ave. se. The place now has a Class D license.

The board said the withdrawal was made when it was shown that the place is within 400 feet of a church, where Class C licenses are prohibited. A protest hearing scheduled for yesterday was canceled.

Jewish Welfare Board Host to Army Patients

Orthopedic patients at Walter Reed Hospital and the Naval Medical Center will be entertained at the Indian Spring Country Club, Four Corners, Md., from noon to 4 p. m. today.

Host will be the Washington Armed Services Committee of the National Jewish Welfare Board. The party will be under sponsorship of the USO. The program will include luncheon, swimming and games.

Arkansas Delight . . .

The Washington Post

ALL SWEET—Among the watermelons is Jo Ann Mathews, native of Arkansas employed by the Agriculture Department, who will be on hand Sunday to help eat the melons at a picnic in Palisades Park. Some 500 members of the Arkansas State Society, are expected. The melons, sent here from Hope, Ark., number 103, and weigh 3000 pounds

State of Virginia's Surplus Is Put at About $20 Million

Richmond, Va., Aug. 24 (AP).—The State Comptroller's annual report to the Governor today showed the Commonwealth is in robust financial health with a surplus of some 20 million dollars in the general fund at the close of the fiscal period June 30.

This surplus was a much-debated factor in the recent Democratic gubernationial primary and the party nominee, State Senator John S. Battle, relied on the anticipated surplus in large measure for his plan for financing school aid to localities.

Comptroller Henry G. Gilmer noted that the State collected $291,920,194 in the past fiscal year, a gain of $20,676,908 above revenue taken in the 12-month period ended June 30, 1948.

Shortage Explained

The comptroller could not arrive at a flat figure for the surplus since two-year appropriations by the General Assembly for capital outlay were set up against the first year of the present biennium.

Looking at the figures on this basis, it appeared the State was some $3,500,000 in the hole for the fiscal year just ended.

Actual and conditional appropriations for capital outlay amounted to $45,274,482, which with other obligations brought the total appropriations against the general fund to $77,418,866. Gross cash and investments in the general fund as of June 30 amounted to $75,620,853.

However, the comptroller explained this apparent shortage of funds to meet obligations this way:

"Had the total sum of capital-outlay appropriations of $45,274,482 been divided equally for the first and second years the statement would have shown a balance over obligations of $20,839,227. This figure could be considered the probable surplus less the $1,754,800 state investments in R. F. & P. Railway stock not convertible to cash except by legislative act."

12 Million More Spent

This, then, would put the surplus on the first of last month—the beginning of the new fiscal year—at 19-million-plus dollars. But the surplus could run even larger if all conditional appropriations for capital outlay were not authorized or spent.

The approximate surplus figure compared favorably to the surplus on hand at the beginning of the last fiscal year in view of increased expenditures. The surplus July 1, 1948, was $25,625,556.

The State expenditures for the fiscal year of nearly 275 million dollars were an increase of about 12 million dollars over money spent for all purposes in the previous fiscal year.

FPC Examiner Backs Buying Of Pipe-Line

A request by the Potomac Gas Co. for permission to purchase a 13,000-foot section of 12-inch natural gas pipe-line in Arlington from the Rosslyn Gas Co. has been approved by Federal Power Commission Examiner Ewing G. Simpson.

Charles E. McGee, representing the Arlington County Board, said yesterday he will file objections to the decision on behalf of the board before the September 15 deadline. This automatically would require review of the examiner's decision by the commission as a whole.

The section of pipe-line involved runs along Lee blvd. from Fillmore st. to Key Bridge, where it connects with the Washington Gas Light Co. system. Both companies involved in the sale are wholly-owned subsidiaries of the Washington Gas Light Co. Purchase price has been announced as $55,507.

In his report, the examiner said that acquisition by the Potomac Gas Co. "would not adversely affect cost or service or rates to any subsidiary or customer" and would not cause "any unreasonable difference in rates or charges."

The Virginia State Corporation Commission joined the county board earlier this year in protesting the sale. Supporting the proposed sale were the Public Utilities Commission of the District and the People's Counsel for the District.

Portable Span Section Falls, Killing GI, 27

A Fort Belvoir soldier was killed instantly yesterday when a three-ton section of a portable bridge tumbled and pinned his head to the ground.

The victim, whose skull was fractured, was Pfc. Dennis T. Stone, 27, of Minden, La. The accident occurred while he and other members of Company B, 62d Engineer Construction Battalion, were dismantling a timber trestle bridge in a training area on the military reservation.

The bent unit—composed of four upright posts resting on a sill and supporting a cap—tumbled, knocked Stone down and pinned his head to the ground. The unit weighed between 3 and 4 tons.

Stone was a veteran of seven years and nine months of Army service, including 39 months in the Mediterranean theater during World War II. His wife lives at Fairhaven, Va. Fort Belvoir authorities said the accident would be investigated.

S/Sergt. Francis Meach, Jr.

Reburial services for Staff Sergt. Francis R. Meach, jr., son of Mrs. Dora Meach, 1745 Q st. nw., and brother of Mrs. Warren F. Taylor, 4431 Lily Pond dr. ne., will be this afternoon at 2 at Arlington National Cemetery.

Sergeant Meach was reported missing in action June 23, 1944, after the B-24 bomber in which he was a nose gunner was shot down over Romania. He lived most of his life in Rochester, N. Y., where he was born March 25, 1922.

His mother moved here from Rochester two years ago after the death of her husband, Francis R. Meach, a meat manager.

Herman Devries

Chicago, Aug. 24 (AP).—Herman Devries, 90, music critic for the Chicago Herald American for more than 30 years before his retirement, died today.

Devries, known as the dean of American music critics, retired from the Herald-American several years ago. Devries, who was educated in Paris, sang in many performances at the Paris Opera and Paris Opera Comique. He made his debut with the Metropolitan Opera Company in 1898.

He is survived by a son, Rene, Chicago editor of the Musical Courier.

Mrs. Jesse G. Black

Baltimore, Aug. 24 (AP) — Mrs. Jesse Gary Black, a leader of Baltimore society for many years, died today in Union Memorial Hospital after a brief illness.

She was the widow of Van-Lear Black, former chairman of the board of the A. S. Abel Co., publishers of the Baltimore Sunpapers. Black died in 1930.

Mrs. Black was a daughter of the late James A. Gary, who was Postmaster General under President McKinley.

President McKinley, members of his Cabinet, congressional leaders and members of the Diplomatic Corps came to Baltimore for the Black-Gary marriage in November, 1899.

Capt. Stevens, 34 Years in Navy, Dead

Capt. Herbert Elliott Stevens, 79, USN. (ret.) former paymaster in the Navy Supply Corps, died Tuesday following a heart attack at the Bethesda Naval Hospital. He had been ill since January, 1948.

Capt. Stevens

Captain Stevens made his home at 7004 Arlington rd., Bethesda, where he had lived since his retirement in 1933 after more than 34 years' service in the Navy.

He was a native of Brockton, Mass., and was the son of George W. and Sarah Stevens.

He was educated in Boston public and commercial schools.

At the age of 19 he served as a page in the Massachusetts State Senate, and later became assistant clerk of the Senate for three years.

When the Spanish-American War broke out in 1898 he was made an assistant paymaster in the Navy. In 1899 he was commissioned as paymaster of the Supply Corps. He was promoted to the rank of captain in 1921.

In addition to belonging to several naval and military societies of World War I and the Spanish-American War, Captain Stevens was a member of the Sons of Veterans of the Civil War. He belonged to the American Legion, the Algonquin Club of Boston, New York Yacht Club, Army-Navy Club, of Washington, and was a 32d degree Mason, Winslow Lewis Lodge, Boston.

He is survived by his wife, Mrs. Mabel G Stevens, of the Arlington rd. address, and three children by his first wife, the late Marie Nash Stevens. His second wife, Mrs. Agnes Entwisle Stevens died in 1935.

The children are: Col. Charles N. Stevens, USA., of Sarasota, Fla., and twin daughters, Miss Sarah E. Stevens of the Arlington road address, and Miss Marie H. Stevens, of Tampa, Fla., and a sister, Mrs. Levi T. Lincoln, of Cohasset, Mass.

He also is survived by a grandson and two great-grandchildren.

Funeral services will be held Friday at 10 a. m. at the Fort Myer Chapel. Burial will be in the family plot in Arlington Cemetery.

Sergt. E. E. Sullivan, Jr.

Requiem mass for Sergt. Earle E. Sullivan, jr., 22, Air Force gunner who was killed in action in 1944, will be said at 7:30 a. m. Friday in St. Paul's Catholic Church, 15th and V sts. nw. Reburial will be in Arlington Cemetery.

Sergt. Sullivan

A native Washingtonian, Sergeant Sullivan was attached to the Fifteenth Air Force when he went down over Austria in a B-24. He had been on combat duty only a few weeks.

Sergeant Sullivan was a graduate of Western High School, where he played varsity football and basketball and was a member of the cadet corps. He joined the Army in October, 1942, and went overseas in May, 1944.

He is survived by his parents, Comdr. Earle E. Sullivan, USN, Medical Corps, ret., and Mrs. Sullivan, of 1835 New Hampshire ave. nw.; and a brother, Lieut. Joseph B. Sullivan, USN, stationed aboard the cruiser Roanoke.

Eliseo Guzman

Havana, Cuba, Aug. 24 (U.P.). Eliseo Guzman, prominent Cuban newspaper editor, died today after a heart attack.

Less than three weeks ago, Guzman was named editor in chief of El Mundo, one of Havana's leading morning dailies when it was bought by a four-man syndicate.

Previously, Guzman was vice president of Diario de la Marina, oldest newspaper in Cuba.

Deaths Reported

The following deaths were reported yesterday by the Bureau of Vital Statistics of the District Health Department. (Figure in parentheses is date of death.)

Albert B. Clark, 86, 454 Park rd. nw. (22).
August G. Fey, 80, 1509 Marion st. nw. (22).
Thomas E. Cornell, 80, 824 6th st. sw. (22).
Lelia A. Longley, 79, 2500 N. Wash. blvd., Arl., Va. (22).
John D. Williams, 72, 719 6th st. sw. (21).
Sallie M. Prebble, 69, Courtland Apts., Lynchburg, Va. (22).
Simeon N. Mallory, 69, 815 11th st. ne. (22).
Mike Kondiles, 62, 233 Pennsylvania ave. se. (16).
Rose E. Casady, 61, Westchester Apts., D. C. (22).
Guy R. Knott, 58, 1312 Pennsylvania ave. se. (23).
Irene J. Kirby, 43, 1021 North Capitol st. (21).
Arlene Arverson, 21, Duluth, Minn. (20).
Lula Clanton, 65, 912 4th st. nw. (21).
Bennie R. Smith, 41, Laurel, Md. (22).
Jeremiah Banks, 52, 3768 Foote pl. ne. (22).
Etta D. Johnson, 48, 1520 1st st. sw. (21).
Harold Williams, 30, 63 Defrees st. nw. (19).
Wilbert Lee, 30, 1518 D st. se. (20).

Miss Meade Is Buried at Pohick Church

Funeral services for Miss Julia Maxwell Meade, 67, daughter of the late Rev. Everard Meade, D. D., former rector of Pohick, Va., Church, were held yesterday at St. George's Episcopal Church, Arlington. Burial was in the cemetery of the Pohick Church.

Miss Meade, who lived at 1401 N. Adams st., Arlington, died Sunday in a Staunton, Va., hospital after an illness of four years.

She was born in Tappahannock, Va., and was graduated from Hannah More Academy, near Baltimore. For a number of years she taught in the Episcopal mission schools in the Blue Ridge Mountains, near Luray. She had lived in Arlington since about 1915.

Miss Meade's great grandfather, Bishop William Meade, was the third bishop of the Episcopal Diocese of Virginia from 1841 until his death in 1862. Her great grandmother, Mrs. Mary Meade, who died in 1817, was the granddaughter of Gov. Thomas Nelson signer of the Declaration of Independence.

Surviving are two sisters, Miss Fannie Meade and Miss Loula Meade, both of the N. Adams st. address; a brother, Everard Meade, of Washington, two nieces and two nephews.

Harry E. Warfield

Harry E. Warfield, retired Navy Yard machinist, died Tuesday night at his home, 4009 5th st. nw. He had been ill since January.

Mr. Warfield retired last March 1 after 45 years of service at the Navy Yard.

A native of Washington, he was educated at the Wallach School here.

He was a member of Lebanon Lodge No. 7, F.A.A.M., a past president and at his death secretary of the Lamb Skin Club. He was also a member of Tall Cedars of Lebanon and Lebanon Chapter No. 25, Order of the Eastern Star.

He is survived by his wife, Mrs. Blanche Warfield; a daughter, Mrs. Mason Hopwood, and two sisters, Mrs. Maude Bishop and Mrs. Alice Finch, all of Washington.

Lebanon Lodge No. 7 will conduct Masonic funeral services at 1 p. m. on Friday at the Hines Funeral Home, 2901 14th st. nw. Burial will be in Congressional Cemetery.

George W. Raines

George W. Raines, 60, a captain in the Volunteers of America, died unexpectedly Tuesday night at the association headquarters, 924 New York ave. nw.

An assistant director of the Volunteers, Captain Raines was passing out bunks to indigent men when he was fatally stricken. He lived at the headquarters.

An active member of the Volunteer staff since 1935, Captain Raines was an ordained preacher and was pastor for a time of the Barcroft Community Church in Arlington. He was a native of Cleveland, Ohio, and a member of the Dennison Masonic Lodge there. He also belonged to the Ninth Street Christian Church.

Captain Raines had no immediate survivors. Funeral arrangements have not been completed.

Miss Ella G. Russell

Blacksburg, Va., Aug. 24 (AP).—Miss Ella G. Russell, assistant professor of chemistry at Virginia Tech until her last illness, died today in Radford Community Hospital.

F. E. Walker, Narcotics Unit Head, Buried

Funeral services for Fred E. Walker, who had a picturesque career as soldier, policeman and Federal narcotic agent, will take place at 1 p. m., today at the Fort Myer Chapel. Burial, with military honors, will be in Arlington Cemetery. He died Saturday of a heart attack.

Mr. Walker

By a coincidence, Mr. Walker's funeral will be at the same Army post where, as a 20-year-old, he enlisted in the United States cavalry. In the years between, he was a cavalry captain as well as a captain in two State police forces and a narcotic agent.

For the past 13 years, he has been chairman here of the Disposal Committee of the Federal Bureau of Narcotics. This is the unit that handles final disposition of all drugs and other illegal equipment seized by the Narcotics Bureau in its world-wide operations.

Bureau officials yesterday said that Mr. Walker and the committee members have been under a "terrific strain" during the war and immediate postwar years because of the vast burden of seizures in many parts of the globe.

Mr. Walker lived at the Burlington Hotel here. He succumbed Saturday morning to a sudden heart attack, near LaRue, Ohio, while driving his automobile to Minnesota and Canada on a vacation.

Born December 6, 1883 at Shell Rock, Ia., he enlisted in the Fifteenth Cavalry here, and served most of the next three years at Fort Ethan Allen, Vt., where he became an expert horseman. He was part of a detachment that went to Madison Square Garden several times for exhibition riding before President Theodore Roosevelt.

He left the Army in 1906 and traveled until 1909, when he joined the New York Aqueduct Police. He became a captain in that force, and trained horses that were used in exhibition riding. In 1918, he left that force to enter Officers Training School at Plattsburg, N. Y. He was commissioned a captain in his old outfit, the Fifteenth Cavalry.

Mustered out at Cheyenne, Wyo., he joined the Colorado Rangers as a captain and served until that unit was dissolved in 1923. He worked for the Veterans' Bureau at Denver until 1927, when he joined the narcotics service. Subsequently, he was an agent at Denver for a year, Honolulu for two years, Washington and St. Paul, Minn., for some years, and finally returned here in 1936 to head the disposal group.

He is survived by two brothers, Lawrence A. Walker, St. Paul, Minn., and John F. Walker, Los Angeles, Calif.

Fined $10 for BB Shots

James Moore, 1341 Kenyon st. nw., was fined $10 yesterday in Municipal Court for shooting a BB pellet from an air rifle to frighten a neighbor's cat from a tree.

"88"

? ? ?

SEE!! FRIDAY'S POST

G. C. MURPHY CO.

"Your Friendly Shopping Center"

In Memoriam

A bookiet of 101 "In Memoriam" tributes suitable for publication is now available without charge. Remembrances for all members of the family and for friends are included. The booklet may be obtained at the front counter in the Post building, by telephoning your request, or by writing to the Washington Post Classified Advertising Department, Washington 4, D. C.

Unveiling

FRIENDS are invited to the unveiling of a monument in memory of EVA S. KING Sunday, August 28, 3:30 p. m. at Adas Israel Cemetery.

Card of Thanks

PRIBULA, WILHELMINE. Our sincere appreciation and thanks to neighbors, friends, relatives, Ruth Chapter No. 7, O.E.S., Shop No. 21, Navy Yard, and P.F.S. Shop, Annapolis, Md., for their kindness, expressions of sympathy and floral tributes sent at the passing of our dear mother, WILHELMINE PRIBULA. THE FAMILY.

Died

ABELL, MANUEL C. Suddenly, on Tuesday, August 23, 1949, MANUEL C. ABELL, of 1368 Parkwood pl. nw., father of James, William, Samuel Irving and Richard Harold Abell, and son of Mr. and Mrs. D. Abell, and brother of Mrs. Nan E. Berry. Services at the S. H. Hines Co. Funeral Home, 2901 14th st. nw., on Monday, August 29, at 10 a. m. Interment Fort Lincoln Cemetery.

BROWN LORRAINE JANE. On Tuesday, August 23, 1949, LORRAINE JANE BROWN of 2656 15th st. nw., beloved daughter of James W. and Ida Barrett Brown, and sister of Eva Yingling and James W. Brown, jr. Friends may call at the Robert A. Mattingly Funeral Home, 131 11th st. se., until Friday, August 26, at 9:30 a. m. Requiem mass at St. Dominic's Church at 10 a. m. Relatives and friends invited. Interment Cedar Hill Cemetery.

CANDEE, HELEN CHURCHILL. On Tuesday, August 23, 1949, at York Harbor, Me., HELEN CHURCHILL CANDEE, beloved mother of Edith Mathews of New York. Services at Coventry Hall, York Village, Me., Friday, August 26, 1949, at 10 a. m.

CORNELL, THOMAS E. On Monday, August 22, 1949, THOMAS E. CORNELL of 824 6th st. sw., father of Thomas E., jr., Lewis L., Charles W., James E., Amos S., Claude C. and Preston N. Cornell, Rose E. Allen, Mary A. and Lula L. Carter. Services at Chambers Funeral Home, 3072 M st. nw., on Thursday, August 25, at 2 p. m. Interment National Memorial Park Cemetery, Falls Church, Va.

CORNELL, THOMAS E. On Monday, August 22, 1949, THOMAS E. CORNELL of 824 6th st. sw., father of Thomas E., jr., Lewis L., Charles W., James E., Amos S., Claude C. and Preston N. Cornell, Rose E. Allen, Mary A. and Lula L. Carter. Services at Chambers Funeral Home, 3072 M st. nw., on Thursday, August 25, at 2 p. m. Interment Washington National Cemetery.

GUSSIN, CLARE SARA. On Wednesday, August 24, 1949, CLARE SARA GUSSIN, beloved wife of William Gussin and devoted mother of Herbert, Theodore, Beatrice and Norman Gussin. She also is survived by five sisters in Europe. Funeral services at the Bernard Danzansky & Son Funeral Home, 3501 14th st. nw., on Thursday, August 25, at 1:30 p. m. Interment Beth Sholom Cemetery.

HOSKINSON, HARRY. On Wednesday, August 24, 1949, at Sibley Hospital, HARRY HOSKINSON, beloved husband of Carrie Walker Hoskinson, father of Florence A. H. Hummer of Madison, Wis.; Helen M. H. Jones and J. Henry Hoskinson of Washington, D. C. Services will be held at his late residence on Saturday, August 27, at 10 a. m. Interment private.

Died

KNOTT, GUY RAYMOND. On Tuesday, August 23, 1949, GUY RAYMOND KNOTT, of 1312 Pennsylvania ave. se., husband of Muriel Knott, father of William Charles, James L. and Eugene H. Triplett, brother of Russell Knott, uncle of Vivian Wright. Services at Chambers Funeral Home, 517 11th st. se., on Friday, August 26, at 1 p. m. Interment at Glenwood Cemetery.

LONGLEY, LELIA A. On Monday, August 22, 1949, LELIA A. LONGLEY, beloved mother of Mrs. Steva E. Taylor, Mrs. Grace C. Poole, Mrs. Lelia E. Norris, Emmett D. and George H. Suddarth and Daniel F. Longley. Funeral from W. W. Deal Funeral Home, 816 H st. n.e., on Thursday, August 25, at 1 p. m. Relatives and friends invited. Interment Cedar Hill Cemetery.

LINGENFELPER, HARRY B. On Monday, August 22, 1949, at his residence, 4619 N. 7th rd., Arlington, Va., HARRY B. LINGENFELPER, beloved husband of Alma Lingenfelper, and father of Mrs. Mary A. Davis, Falls Church, Va., and Mrs. Martha Davis of Engleside, Va.; brother of Guy, Andrew and John Lingenfelper and Mrs. Verba Hawk, all of Pennsylvania. Remains resting at the Ives Funeral Home, 2847 Wilson blvd., Arlington, Va., where funeral services will be held Thursday, August 25, at 3 p. m. Interment National Memorial Park, Lee Hwy. near Falls Church, Va.

MALLORY, SIMEON N. Special communication of Lebanon Lodge No. 7, F.A.A.M., is called for Thursday, August 25, 1949, at 1:30 p. m. at the Masonic Temple, 13th and New York ave. nw., to conduct Masonic services at the funeral of our late brother, SIMEON N. MALLORY.
ARTHUR M. ROBINSON, Secretary.
ALFRED J. JACKLEY, Master.

MALLORY, SIMEON N. Suddenly, on Monday, August 22, 1949, SIMEON N. MALLORY of 815 11th st. ne., beloved husband of the late Ella V. Mallory, brother-in-law of Mrs. Roberta Taylor, Mrs. Jennie Mehling and uncle of Marie Hunt. Funeral from W. W. Deal Funeral Home, 4812 Georgia ave. nw., on Thursday, August 25, at 2:30 p. m. Relatives and friends invited. Interment Rock Creek Cemetery.

MASON, THOMAS PERCY. On Wednesday, August 24, 1949, at the home of his sister, Mrs. Jane E. Hardy of 3730 Benton st. nw., THOMAS PERCY MASON of 1074 Thomas Jefferson st. nw. Friends may call at the Birch Funeral Home where services will be held on Saturday, August 27, at 2 p. m. Interment Congressional Cemetery.

McNAMARA, MARTIN F. On Tuesday, August 23, 1949, MARTIN F. McNAMARA, father of Miss Mary E. McNamara. Funeral from the Timothy Hanlon Funeral Home, 641 H st. ne., on Friday, August 26, at 8:30 a. m. Requiem mass at St. Aloysius' Church at 9 a. m. Interment Mount Olivet Cemetery. Relatives and friends invited.

MULLER, CHARLES F. Washington Lodge, No. 15, B.P.O. Elks, will assemble at S. H. Hines Co. Funeral Home, 2901 14th st. nw., Thursday, August 25, 1949, 8:30 p. m. to exemplify the funeral ritual of the order, over the remains of our late brother, CHARLES F. MULLER. By order of
FRANCIS B. MYERS, Exalted Ruler.
Attest: L. M. YOUNG, Secretary.

RIECKS, CORA LEA. On Monday, August 22, 1949, at Providence Hospital, CORA LEA RIECKS, beloved wife of Henry L. Riecks and mother of Edward H. Riecks. Friends may call at the Lee Funeral Home, 4th st. and Massachusetts ave. ne., where services will be held on Thursday, August 25, at 11 a. m. Interment Prospect Hill Cemetery.

Died

WARFIELD, HARRY E. A special communication of Lebanon Lodge, No. 7, F.A.A.M., is called for Friday, August 26, 1949, at 12 p. m. at the Masonic Temple, 13th st. and New York ave. nw., to conduct Masonic services at the funeral of our late Brother HARRY E. WARFIELD.
ARTHUR M. ROBINSON, Secy.
ALFRED J. JACKLEY, Master.

ROETSCHI, EMIL F. On Wednesday, August 24, 1949, EMIL F. ROETSCHI, beloved husband of the late Mary C. Fenstein Roetschi, and father of Mrs. J. Edgar Maryman and Charles L. Roetschi. Funeral from his late residence, 1310 Webster st. ne., on Saturday, August 27, at 8:30, thence to St. Anthony's Church where mass will be offered at 9 a. m. Relatives and friends invited. Interment Mount Olivet Cemetery.

WARFIELD, HARRY E. On Tuesday, August 23, 1949, at his residence, HARRY E. WARFIELD of 4009 6th st. nw., beloved husband of Blanche W. Warfield, and father of Mrs. Mason Hopwood, and brother of Mrs. Maude Bishop, Mrs. Alice Finch. Services at the S. H. Hines Co. Funeral Home, 2901 14th st. nw., on Friday, August 26, at 1 p. m. Interment Congressional Cemetery.

WHITE, WILLIAM JOSEPH. On Tuesday, August 23, 1949, WILLIAM JOSEPH WHITE of 818 Park ave., Falls Church, Va., husband of Laura Fuller White, and father of Mrs. William Millios, Mrs. Kenneth Wescott, Miss Juanita White, William, jr., Graham E. and Lawrence A. White. Prayers at Chambers' Funeral Home, 3072 M st. nw., on Friday, August 26, at 11 a. m. Interment Arlington National Cemetery.

WILSON, FRANTZ COLEMAN, JR. On Monday, August 22, 1949, at Marietta, Ga., FRANTZ COLEMAN WILSON, JR., beloved husband of Rosemary Brown Wilson, father of LeRoy G. and Steven C. Wilson, son of Frantz C. Wilson, sr., and Irene Wilson Mitchell, brother of Robert H. Wilson and Hugh R. Wilson of Miami, Fla. Friends may call at the Lee Funeral Home, 4th st. and Massachusetts ave. ne., where services will be held on Thursday, August 25, at 2 p. m. Intrment Arlington National Cemetery.

—DEATHS—

Announcements of Services by Chambers

Deceased	Undertaker
Amos, Elizabeth E.	W. W. Chambers Co.
Tucker, Amelia	W. W. Chambers Co.
Cornell, Thomas E.	W. W. Chambers Co.
Knott, Guy Raymond	W. W. Chambers Co.
White, William J.	W. W. Chambers Co.
Stockton, Lewis D.	W. W. Chambers Co.
Childress, Infant	W. W. Chambers Co.
Morris, Robert	W. W. Chambers Co.

FUNERAL DESIGNS 2

GEO. C. SHAFFER, INC.
Expressive Floral Tributes. Modest prices. Open daily, Sun., holidays. Phone orders also accepted 6:30 to 9 p. m. week nights.
900 14th St. N.W. NA. 0106.

GUDE BROS. CO., Florist
1212 F ST. NW. NA. 4276

FUNERAL DIRECTORS 3

CREMATORIUM
FUNERAL DIRECTORS
4th St. and Mass. Ave. NE. LI. 3-3200.

AMERICA'S MOST FAMOUS UNDERTAKERS

BE SATISFIED! DECIDE ON CHAMBERS!

W. W. CHAMBERS, SR.

W. W. CHAMBERS, JR.

There is no doubt about it that Chambers always gives the best funeral for less! This popular selling casket shown here includes a complete funeral, hearse, two limousines and all of the available sixty services for —

$259

IN CASE OF DEATH CALL Chambers CO. 0432 DAY or NIGHT

ONE OF THE LARGEST UNDERTAKERS IN THE ENTIRE WORLD

A COMPLETE FUNERAL AS LOW AS $95

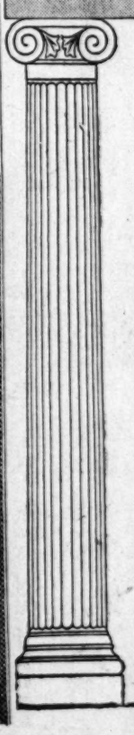

Life MARCHES ON

The dear ones who leave us have no desire to disrupt life simply because they have been temporarily taken out of it . . . least of all, they would not wish to add financial hardship to the burden of separation . . . thrift will not offend them, for thrift is a virtue at all times . . . and you may trust us for the kind of thrift that saves you money without sacrificing the dignity and the beauty of a solemn occasion.

Within Your Wishes
Within Your Means

BIRCH
ARCHER L. HAYCOCK, MGR.
Funeral Service
3034 M STREET N.W. TEL. MICH. 0098

JUST RIGHT for the soda-set for first-day-back-at-school, is this tubbable frock of Dan River fabric, designed by Joseph Love. Full skirt in inch-square checks is topped with a double ruffle of the checks giving the effect of suspenders. The same check is used in ruffled cuffs on the ¾ length sleeves and Peter Pan collar. Available soon in sizes 10 to 14 at The Hecht Co.

DAD never owned a raincoat like this one worn by Master Junior. Called Dasher, it's made of water-repellent cotton gabardine. Color is gray, and it matches his roller hat. Available at the Esther Shop, in sizes 2 to 7 and 8 to 12

THERE'S an old-world air to grammar-school fashion this fall. Little girls will be trooping to school in sturdy cottons, made feminine with touches of ruffles, tucks and sashes. This one, in dark toned plaid, combines all these details with a special one of its own—the white pique collar, edged with a ruffle. Available at Lansburgh's

THIS little fellow will make the girls sit up and take notice when he appears at kindergarden in his natty Eton suit of brown overplaid. The fabric is washable and sizes are 3 to 7. Available at the Esther Shop

HOW'S this for class-room class? Cut in sizes 7 to 14, the outfit consists of a trim little box-pleated skirt in a dark tartan wool plaid, and jacket in with other skirts and jackets. Our model wears a jersey sweater and Scotch tam. Ordered through Woodward & Lothrop

Small Fry Going Back to School in Petticoats, Pantaloons, and Plaids This Autumn

By Peggy Preston

THESE are busy times for the apple-for-the-teacher crowd.

Before the trek to kindergarten and grade school begins, the small fry have a dozen things to do. There are farewells to be said to beloved summer pals; trips to be made, despite repeated opposition, to dentist and doctor; relatives to visit with and be visited by. Then, to top it off, mother decides it is high time to think about school outfits. That means several shopping tours to town—additional interruptions in the stream of golden hours that separate summer vacation from the first day of school.

But mother knows best, and there's little use in arguing with her. Besides, maybe it won't be such a bad idea to look over the clothes situation. Heaven knows the adults seem to put great stock in such matters. Could be there's something to it after all.

Fanciful Fashions

A little girl, for instance, taking a look at all the new finery that has been designed for her, is apt to be quite fascinated. She'll think she is in fairyland, or reading from her favorite Mother Goose book when she spies the fanciful fashions recommended for her wear this season.

Mother herself will be reminded of McGuffey's Readers, those inimitable textbooks of another century, and their illustrations of quaintly dressed little boys and girls. For an old-fashioned air dominates children's wear for 1950, making the clothes more endearing and cunning than ever before. In high-style circles one finds such items as hoop-skirted petticoats, and "Underlettes," pantaloons that reach below the knee

But on the more practical side are the plaids, of the type worn by the prim sisters in "Little Women," and made up into modern, functional clothes. Boys as well as girls will have plaids in their wardrobes this winter. Brother may have a gingham tartan shirt to match sister's skirt—provided he isn't old enough to object.

The darker tartans are in highest favor because they are more practical than the bright ones of former years. Backgrounds include black, red, dark green and blue. You'll see them in gingham dresses and in wool coats and jackets. Separate wool skirts, box pleated with suspenders worn with a pull-over jersey sweater, are ideal for grade school youngsters.

Jumper dresses are being shown in a variety of fabrics. There are velveteen for dress-up occasions, corduroy and ginghams for school and play.

Velvet or velveteen coats with matching hats are being made with great charm for the under-5-year-olds. One in particular is black, cut on princess lines with cape collar, tied with a cluster of ermine tails at the throat.

Grade school students are being offered more practical dress-up coats, made of tweed or heavy wool with velveteen touches at the collars and pockets. Rainwear, made of improved water-repellent fabrics, is increasingly popular as mothers discover that a good raincoat will serve as an excellent second best in fair weather.

America's Oldest Jewellers

Galt's

In Time for School

TWO FAVORITE MODELS OF
THE FAMOUS HAMILTONS

Reliable Hamilton watches for the Boy and Girl going back to school. We invite you to inspect our diversified selection of watches - all backed by Galt's reputation 147 years old.

Lady's 14 kt. gold-filled, 17 jewels.....$60.50
Man's 14 kt. gold-filled, 19 jewels.....$71.50
Prices include Fed. tax. Charge or Budget

Galt & Bro.,
INC.
JEWELLERS and SILVERSMITHS
607 13th STREET, WASHINGTON, D. C.
Established 1802

Jelleff's
• F Street
• Silver Spring
• 4473 Conn. Ave.
• Bethesda

Value-news in
Barbizon Slips

Body-Contour Slips—Designed for your individual figure type, made to fit your bust, waist and hips precisely. In seconds, we'll measure you for the one Body-Contour slip that truly fits—truly helps your figure look neater, smarter and . . . once you've been measured you're always assured of *your* "measured" size!

(left) "Enthrall", rich nylon-satin scalloped in nylon embroidery. Proportioned to hug your waist, flare in front, paneled in back. Quick laundering. Pink, white. $5.

(right) "Bryn Fair" $3. Barbizon buy in cool rayon crepe tailored with deep vee-neck, paneled skirt. Smooth-fitting, specially priced! Pink, white. $2.50

Jelleff's Underwear Shop, Second Floor, F Street

Jelleff's

At Our 4473 Conn. Ave. Store
Open This Evening!

Fancy footwork in Suede Shoes by

joyce
of California

CROSSWAY PUMP
Black Suede

$10.95

DRESSMAKER SABOT
Black, Ginger, Grey
Suede

Whether you choose golden-buckled cross-straps or dressmaker sabots for your Joyce pumps, you're certain of a comfortable shoe styled for long-wearing beauty. Famous for new fashioned footwear, Joyce here offers open-air wedge platforms to complement casual Fall fashions.

Also at Jelleff's Shoe Salon—Fourth Floor—F Street and Silver Spring, 4473 Conn. Ave.

NOW—before the rush
Let Us Clean, Repair,
or Restyle your FUR COAT!

Expert Fur Work—whether it be to mend a tiny rip or make a major change in the style of your coat, careful and complete attention is given every order that comes to Jelleff's fur workrooms.

Fur Cleaning is indispensable—whether you choose Hollanderizing or our own Deluxe cleaning process—do not overlook this important service to your furs.

Estimates on all Fur Work given without obligation to you.

at Both our F Street and Silver Spring Stores!

F Street Jelleff's *Silver Spring*

THE HECHT CO
Washington and Silver Spring

A Fabulous Fur Value!

MINK-BLENDED
Muskrats
federal tax included $199

Same Quality Last Year $270 To $330

Save $71 to $131 over last year's price!. Get a brand new this-season coat in mink-blended muskrat, the like of which you never dared dream of at this price! And, mind you, these are not flank muskrats (which you might expect at this price). They're BACK muskrats! That means they have more silken sheen, more expensive-looking luster, sturdy wearing qualities. That means, too, that they take the mink-blend better, look costlier. Come in, see what wonders these coats are at the price! Pose in their lustrous splendor! Try on the new lengths! See the flattery of the new sleeves, face-framing collars. A truly fabulous fur-value . . . and the price even INCLUDES THE FEDERAL TAX.

Fur Salon, Third Floor, Washington; Second Floor, Silver Spring

Three Ways to Buy Your Furs:

1. Open a Charge-Plate Account. For easy identification, speedy shopping.
2. Open a Budget Account. Make a small down payment and take up to 12 months to pay. Moderate service charge.
3. Use our Lay-Away Plan. A deposit holds your selection with convenient payments until you are ready to accept delivery.

To Get Pointers From Truman Today

Miss Daniel Heads Girls' Nation

By Genevieve Reynolds

SLIM, auburn-haired Miss Josephine Alice Daniel of Osterville, Mass. last night was elected president of Girls Nation on the Nationalist ticket. She defeated Marilyn Elizabeth McCormick of Delphi, Ind., Federalist Party candidate.

Also riding to victory on the Nationalist Party ticket was Miss Ernestine Evelyn Smith of Guthrie, Okla. Her opponent on the Federalist ticket was Miss Sarah Jean Newman of Cleveland, Tenn.

At noon today the Girls Nation president and vice president will receive pointers from President Truman on the duties of the Chief Executive.

Miss Daniel has been a straight A honor student for the past five years. A member of the school magazine staff, she has served as its editor in chief for the past two years.

A student at Barnstable High School, she will be a senior this fall. Miss Daniel was active in athletics, serving on the intramural basketball and hockey teams plus the community baseball team. In addition, she was first violinist and cellist in the high school orchestra, sings also in the church choir. Vice president of the junior class, she also was a member of the junior prom committee.

The Nationalist Party's platform advocated elimination of the present electoral college system in favor of a popular vote for the President.

Other provisions of the platform called for Hawaiian and Alaskan Statehood, adoption of the Hoover Commission recommendations and the enforcement of a law to make lynching a Federal offense.

Dismissals Discussed

When the Girls Nation delegates opened their simulated Senate session earlier yesterday on Capitol Hill, they were handed the day's most urgent problem—the pending dismissal of some 135,000 Armed Forces civilian employes.

Senator Claude Pepper expressed concern over the number of people that would be thrown out of work. Senator Margaret Chase Smith said that the first she had heard of the dismissal was through the press.

Senator Smith told the Girls Nation Senators that a group of real Senators had tried to persuade Secretary of Defense Louis Johnson to delay the announcement of the reduction in the Armed Forces until they could discuss the situation. "But we were called over at 9:45 this morning and given a 10-minute statement," she explained. However, she did not comment on whether or not she opposes the reduction.

Later in her speech the Maine Senator pointed out the need for less spending, declaring, "We are trying to economize, which we must do if we are going on living the way we want to live. We cannot go on spending beyond our means."

Outlines Senator's Duties

Mrs. Smith outlined the duties of a Senator for the 96 delegates who have gathered here from 47 States and the Canal Zone to learn firsthand the functions of a democratic government. The seven-day training course is being sponsored by the American Legion Auxiliary. While headquarters for the group is American University, the teen-age delegates hold mock sessions in the House and Senate Committee rooms, the Supreme Court and other Government agencies.

"Members of the Senate are really ambassadors to Washington or glorified errand boys," said Mrs. Smith, referring to the extra duties and errands of the lawmakers, including the answering of thousands of letters. She made it clear that she was not critical of the extra duties, and liked the letters because it showed constituent interest.

Expressing sympathy for the "great burdens built up for youth," Mrs. Smith advised her listeners to work, study and learn everything possible to meet future problems and responsibilities. Also she admonished them to offer constructive substitutes for that which they criticize.

"You in Girls Nation have the nearest thing to equal rights in Washington because you receive the same treatment as the delegates to Boys Nation," she averred.

In conclusion she emphasized the necessity of keeping a two-party system for this Republic.

Mundt Stresses Freedoms

Senator Karl Mundt told the delegates that Washington is the general headquarters for the world forces arrayed against tyranny who are battling to protect and promote the basic concepts of free enterprise, free speech and free political decision, plus freedom of thought, press and action.

The South Dakota Senator urged the girls to return to their homes as "junior citizens declared to the proposition that our American way of life, with all its imperfections and deficiencies, offers more happiness, more opportunity and more freedom than any system of government ever operated in any area or era in the history of the human race."

Calling upon the young leaders to resist the "siren lure of socialistic schemes," he said that socialistic schemes had failed throughout history and now are bringing disappointment and disillusion to millions of people in Great Britain.

As the delegates departed from the Senate side of the Capitol to visit the Congressional Library, the Smithsonian Institution and the FBI, they were wearing gay-colored campaign placards. Red, yellow, green and blue signs of the Nationalist and Federalist Party candidates and supporters carried such slogans as "Oh, Joy." Another, supporting Nationalist Party nominee, Josephine Alice Daniel, showed a large frankfurter with the connotation, "Hot Dog, It's Joy."

Prior to electing officers last night at headquarters, the delegates heard an address by Mrs. Hubert A. Goode of Portland, Oreg.

"Governing a state or a nation, as you no doubt have discovered, is not an exact science," she explained. "In government, this element added to that element does not always bring the same reaction. There is no textbook we can give you as a sure guide to the future, no fixed formula for solving all the problems of the nation and the world, now and forever."

The Legion Auxiliary head said that some would attempt to sell them textbooks purported to contain all the answers.

"These people will offer you an exact formula for creating heaven on earth, a quick cure for every ill of society," she admonished. And they will stage for you a lively medicine show.

"Don't hand over your freedom to think for yourselves in exchange for a bottle of Communist cure-all, no matter how smooth the salesmanship or how exciting the stage show," she cautioned.

Mrs. Goode told the girls to keep themselves free to meet changing world conditions and problems. "Never lose your hold on individual freedom," she concluded.

cool . . . cool . . . cool

The Mayflower Lounge

Refreshingly Air Conditioned.

Johnny Shaw
and his orchestra
A Sidney Presentation

LUNCHEON
COCKTAILS
DINNER &
SUPPER
DANCING

The Mayflower

EMiLY *Fifth Ave.*
1308 "F" St. N.W., Washington, D. C.

Open Thursdays
9:30 A.M. to 9 P.M.

The Career Girls Store

Basic
and
beautiful

Our new fall Kirklander,
a slimming suit
of sleek rayon gabardine.
Cut to flatter the
average Career Girl figure
. . . tailored to the last detail.
Take note of the nifty new collar!
In wine, grape, black, brown,
green. 10-16. 16.95

On mail orders, please add 20¢
for postage. Sorry no c.o.d.'s.

For tops in early morning listening hear Mark Evans, Claude Mahoney and Eddie Gallaher on WTOP, Washington Post station.

wilhelmina Adams

College Notes for Fall!

A

A. Burlap skirt—completely lined with floral winter cotton to match blouse. Mustard, natural, blue, red and green.
Burlap Skirt, 35.00
Blouse, 10.00

B. Rayon gabardine classic with this year's 100% wool matching cardigan. Rust, green, beige, both pieces for 17.95

C. Afternoon dress for extra curricular activities on or off the campus. Cerise, brown or moonstone 29.95

D. Clannishly plaid 2 pc. jumper and matching jacket of 100% wool. Assorted tartans, 22.95

Over everything—the beret!
Suede in all colors. . . . 5.00
Black velvet 4.30

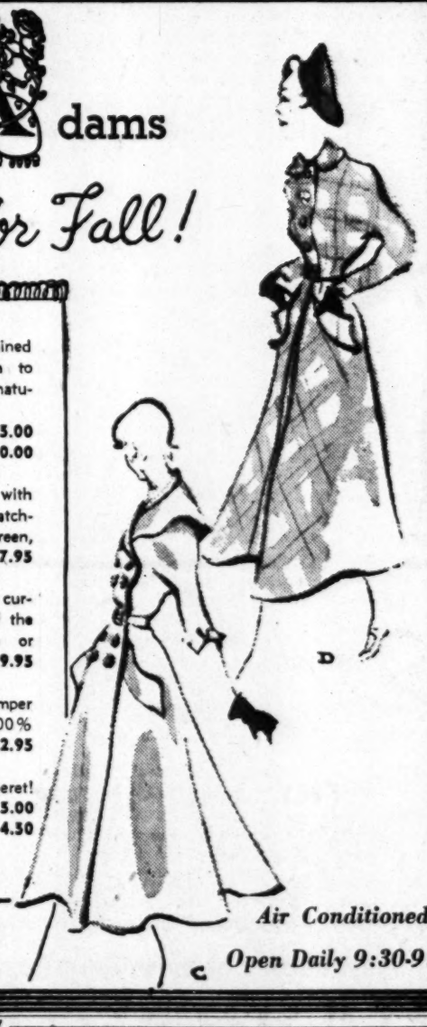

D

3214 P St. N.W.
georgetown

Air Conditioned
Open Daily 9:30-9:30

1210 F Street N.W.

Erlebacher
Washington, D.C.

August Coat Sale

Luxurious Furs
on Glorious Woolens

$198.95

Typifying our comprehensive collection is the Paris-inspired bloused-back coat with winged sleeves, animated skirt . . . with precious, dyed-black Persian Lamb. Specially priced during August only that you may have the beauty and quality symbolic of Erlebacher fashions at advantageous savings.

COAT SALON, Second Floor

Winter Pink Melusine Cloche, $29.95

NAUSEA
Used by children and adults over ½ century on LAND and SEA...
affects many children when traveling. For comfort and relief try
MOTHERSILL'S SEASICK REMEDY
THE WORLD OVER

Underwood & Underwood

MRS. WILLIAM M. BOYLE, Jr., wife of the newly elected chairman of the Democratic National Committee, is pictured with their daughters, Jean Marie (left) and Barbara Ann (right). Formerly from Kansas City, Mo., the Boyles have been in Washington since 1941 when Mr. Boyle joined Senator Harry S. Truman's staff on the Senate War Investigating Committee. They live at 2924 Upton pl.

Society Sees Tom Clark Take Oath

By Marie McNair

THE EYES of Texas were on a favorite son yesterday. On the portico of the White House executive offices President Truman stood by as Tom Clark became the newest member of the Supreme Court, taking the oath of office from the Chief Justice, Fred Vinson.

Gathered on the porch were Vice President Barkley and those members of the Cabinet who are in town—Secretary of Defense, Louis Johnson; Secretary of State, Dean Acheson; Secretary of the Treasury, John W. Snyder; the new Attorney General, Howard McGrath, who delayed his swearing-in to attend Justice Clark's ceremony; Secretary of Commerce, Charles Sawyer, and Postmaster General Donaldson.

Clark Family There

Mrs. Clark was there, too, looking almost as young as her daughter, Mimi. Mimi's navy blue frock was edged in a tiny pink ruffle at the neckline to match the pink rosebuds pinned to her shoulder. Mrs. Clark's black frock had cap sleeves; two enormous purple orchids were at the neckline and her little white hat fluttered with a veil. In the family party also were the Clarks son, Ramsey, and his bride, young Mrs. Clark wearing the palest of aqua with a natural colored straw hat on her fair hair.

Also in the group on the porch were Mrs. Vinson, in a black, white and green hot weather print; Speaker of the House Sam Rayburn, Fleet Admiral William D. Leahy, retired, President Truman's former Chief of Staff; and Stuart Symington, Secretary of Air.

Outside in the August sun, 100 or more of the Clarks' friends and the justice colleagues, stood among fragrant summer roses as the ceremony went on. Practically all of the Texas delegation in Congress was there, and I spotted Senator and Mrs. Lyndon Johnson, Mrs. Johnson in lilac linen; Senator Tom Connally—but not Mrs. Connally; Representative and Mrs. Clark W. Thompson, Representative Ken Regan, Mrs. Regan looking effective in cocoa brown and a wide brimmed hat.

Women Leaders

Mrs. Charles Brannan and Mrs. Cal Cone wore the same print, one in brown, black and white, the other with green the predominating color. Mrs. Brannan stood with Mrs. India Edwards, explained that Secretary Brannan was attending the farm-in-a-day program in Apple Creek, Ohio.

Tiny Mrs. Frieda Hennock, sole woman member of the FCC, looked tanned and healthy; Mrs. Leslie Biffle, who was alone, reported that her husband is in the hospital with bursitis. Being stopped at every step were former Secretary of the Army, Kenneth Royal, and Mrs. Royal, here from New York. Mrs. Royall wore a black silk suit and white lilac trimmed hat.

Others there were Undersecretary of the Interior, Oscar Chapman, and Mrs. Chapman in navy blue and white; Mrs. John W. Snyder, in dark blue, chatting with Mrs. Brien McMahon; Senator Clyde Hoey, Mr. and Mrs. Curtis Chears, Judge and Mrs. George D. Neilson, Assistant Secretary of State George McGhee, with Mrs. McGhee in jade green shantung and a close fitting cloche studded with jewels of various sizes and shapes.

Then there were Senator Theodore Green, Senator and Mrs. Clinton Anderson, Senator Claude Pepper, Representative Albert Thomas, Mrs. Mitchell Palmer, Mr. and Mrs. Robert Freer, Mr. and Mrs. Spencer Love, Mr. and Mrs. Thurman Arnold, Herbert May, and Mrs. Grace Stewart.

Son to Hayeses

Mr. and Mrs. Kenneth Crawford Hayes of Silver Spring, Md., announce the birth of a son, their first child on Thursday, August 18, at George Washington University Hospital. The baby has been named Kenneth, jr. He is the grandson of Mrs. Joseph J. Guidry of Watertown, Mass., and of Mrs. Kenneth C. Hayes of Greensboro, N. C.

Mrs. Grim, Mrs. Smith to Entertain at Luncheon

MRS. WOODROW W. GRIM and Mrs. Arthur Clarendon Smith are entertaining jointly at a luncheon on Saturday, August 27, in the Palladian Room of the Shoreham Hotel in honor of Mrs. Chleo Nichols Spencer, whose marriage to Newton Graham of Tulsa, Okla., will take place Saturday, September 10.

Miss Maddox Is Engaged to Mr. Horkan

Capt. Charles Hamilton Maddox, USN (Ret.), and Mrs. Maddox announce the engagement of their daughter, Miss Evelyn Hull Maddox, to George Anthony Horkan, jr., son of Maj. Gen. George A. Horkan, USA, and Mrs. Horkan of Atlanta, Ga., now stationed in Heidelberg, Germany.

Miss Maddox was graduated from Mount Vernon Seminary and Briarcliff Junior College. She also attended Barnard College. She made her debut at a ball at the Sulgrave Club December 23, 1946.

Mr. Horkan was graduated from the University of Pennsylvania, where he was a member of Psi Upsilon, and from the George Washington University Law School. During the war he served in the Army, and was discharged with the rank of captain.

The wedding will take place in the early fall and the couple will reside in Washington.

Palladian Room
Luncheon Fashion Show
every Friday 12:30 to 2:30 p.m.
luncheon $1.50 and $1.65
•
Sunday Evening Buffet
5:30 to 8:30 $3 per person
THE SHOREHAM
CONNECTICUT AVENUE AT CALVERT
Reservations Call Robert Adams 0200

Perfect ACCOMMODATIONS FOR
banquets
weddings
meetings
receptions
Call BANQUET OFFICE
ample parking space
HOTEL 2400
2400 16th STREET N.W.

Nan Richard's TOWN & COUNTRY CLOTHES SALE
33⅓ OFF
ENTIRE COLLECTION OF
SHEER and NYLON
DRESSES
•
Ideal for Immediate and Early Fall
•
ALL SALES FINAL ALL SALES CASH
NO ALTERATIONS
10 A.M. to 6 P.M.
Monday and Friday to 9 P.M.
8650 COLESVILLE ROAD, SILVER SPRING
SLigo 6828 Silver Spring 0540

Diamonds by
AYRE & TAYLOR
Perfectly beautiful yet inexpensive
$100 to $1,000
AYRE & TAYLOR CO.
Jewelers
Established 1916
1209 Connecticut Avenue
District 1740

RALEIGH HABERDASHER
Warner's Sta-Up-Top
Nylon Girdle
molds . . .
controls . . .
flatters your figure
A girdle with no bones for utmost in comfort . . . perfectly molded for figure hugging fit. It's all nylon with nylon elastic side panels . . . Washes easily and dries quickly. In pink, white; sizes 26 to 31. $10
ABC Nylon Bra by Warner. Pink or white. $2.50
AIR-COOLED
Raleigh
HABERDASHER
1310 F St. NA. 9540

Final Closing of Hutchison's August
FURNITURE SALE
"Rugs for Every Room in Your Home"
Broadloom, roll goods, cut to your requirement, all by well known manufacturers' looms.

RAISED PATTERN WILTONS, All Wool—Group "M"
1 roll 12x57 ft. rose
1 roll 12x54 ft. grey
1 roll 12x48 ft. green
Was $11.50 yd. NOW $9.25 yard

1 CARVED AND EMBROSSED PATTERN:
1 roll 9x56 ft. tone on tone grey, was $12.50 yd. NOW $9.75 yard

TWIST WEAVES, PLAIN: GROUP "A"
1 roll 12x43 ft. beige
1 roll 12x20 ft. grey
Was $11.50 yd. NOW $9.95 yard
1 roll 9x82 ft. green, was $11.50 NOW $8.95 yard

TWIST WEAVES, PLAIN: GROUP "H"
1 roll 15x75 ft. beige
1 roll 12x38 ft. rose
1 roll 12x65 ft. green
Was $10.50 yd. NOW $9.95 yard

TONE ON TONE WILTONS: GROUP "G"	Was	Now
2 9x12 rugs, blue scroll	$107.40	$86.00
1 9x18 rug, blue scroll	160.50	128.00
2 9x12 rugs, green scroll	107.40	86.00
2 9x15 rugs, green scroll	145.75	116.25
1 9x12 rug, rose scroll	107.40	86.00
1 9x12 rug, wine scroll	107.40	86.00
1 9x7½ rug, green scroll	69.85	45.75
1 Only 9'x12'8" CARVED WILTON, TAN Was $139.95		NOW $114.50

AXMINISTER FLORAL DESIGNS		
3 9x12 rose or green	$119.50	$107.50
1 9x12 rose or green	69.50	61.50
1 12x15 blue, Alex. Smith	154.50	123.00
1 9x12 chenille, reversible	49.50	34.95

EXTRA SPECIAL

8 9x12 Fibre	$17.95	$11.95
6 9x12 Fibre	19.95	12.95
1 12x12 Fibre	34.50	19.95
2 9x12 Cocoa, blue	39.50	19.95
5 9x12 Cocoa, tan	39.50	19.95

Also "Remnants" assorted sizes and colors, ranging from 27"x54" to 5x9 ft. sizes, at.... HALF PRICE
CONVENIENT BUDGET TERMS
4 Floors of Fine Furniture
Hutchison's INC.
48 Years on Fourteenth Street
2021 FOURTEENTH ST. N.W.
Open Daily Till 9 P. M., Saturday Till 6 P. M.

• Also at Spring Valley
the flowing coat
For winter warmth an easy coat with graceful shawl collar and gently sloping shoulders. Autumn navy, grey, forest green, black. 69.95. Greenbrier Sports Shop, Fourth Floor.
Julius Garfinckel & Co.
F Street at Fourteenth

• Also at Spring Valley
reflection of Autumn
October-crisp tailored rayon blouses with detailed stitching. Indian summer shades of Indian tile, beige, white and navy. Sizes 10-18. Ring tie short sleeve style, 9.95. Silk thread edges the front tucking on the long sleeved blouse, 10.95. Greenbrier Sports Shop, Fourth Floor.
Julius Garfinckel & Co.
F Street at Fourteenth

MILK - FOR GOODNESS SAKE!

Future Perfect...
LONG LIFE and GOOD HEALTH with GRADE A MILK

MARYLAND and VIRGINIA MILK PRODUCERS' ASSOCIATION

CURTIS BROTHERS

One of the Largest Displays of Fine Furniture in Washington

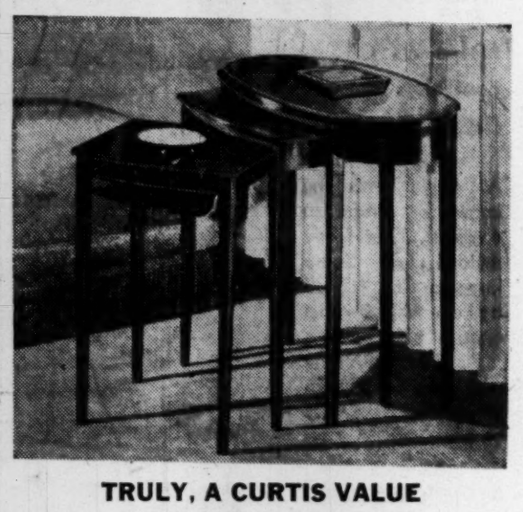

TRULY, A CURTIS VALUE

Again Presenting the Famous

Mersman Nest of Tables

The Most Versatile Tables in the World

29.95

Triple charm in these authentic use-them-anywhere-for-everything tables! Genuine mahogany tops with holly and marquetarie inlay. No home is complete without a nest of three beautiful tables in the famous Mersman quality! No other table can match them for versatility!

Phone TRinidad 3471 for particulars.

FOR YOUR CONVENIENCE—Free parking on our new large, paved, illuminated lot at our V street entrance.

OPEN DAILY 9 to 9; closed Saturdays during August

Curtis Brothers fine furniture

2041 Nichols Ave. at V St. S.E., in Anacostia

CHARGE ACCOUNTS INVITED

Mary Haworth's Mail

Girl, 16, Cut Off From Money and Kinfolk for Time Being, Is Dismayed by Young Stepmother's Belligerent Treatment

DEAR MARY HAWORTH: I am a girl 16, and my stepmother, Helen, is only 12 years my senior. She is quite good looking and dresses very well, and in the five years I've had to share my home with her she hardly noticed me at all, until my father died 18 months ago. Then she really clamped down on me.

Always before I was allowed to choose my friends and the clothes I bought, and to do as I pleased with my evenings, but now Helen wants to take charge. She wants to know where I've been and who with; tells me to be home by 10:30 p. m., not to wear so much lipstick, not to take the car without her consent,—and I am really annoyed with this unusual display of interest.

One evening last week I'd been to a party and when I got home at 12:30, Helen was waiting up for me and she was furious. She said I wasn't to go out after dinner for a month, no pocket money for a month, and I wasn't to take the car—and in fact I was surprised that she didn't strike me.

I GUESS I got mad, for I told her to mind her own business and I have gone out since, and I do take the car. So far she hasn't said anything more, but our maid tells me I'd better be careful, because Helen says she is going to send me to school in September, to some out-of-the-way place.

My father left us a great deal of money and a very nice house, but I haven't any money of my own as yet. What father left for me is tied up in trust until I'm 18. I privately think Helen wants me to leave home so she can do more entertaining of her numerous boy friends; but I don't want to go away, and I have no place to go.

My parents' relatives are scattered, some in England, some in South Africa, one uncle in France, so what should I do? If Helen would even talk to me about it, I feel we might come to some better arrangement, and perhaps also I would understand her new motherly interest in me. Should I apologize and take my punishment? Should I grin and bear it until I am 18 and come into my money? Please tell me what to do. C. R.

DEAR C. R.: This is a problem-situation for both you and Helen, because obviously you do need mothering, and obviously she can't provide it, because she doesn't know how, and doesn't want to, furthermore.

Her bland neglect of you in earlier years issued from resentful dislike, as does her more recent display of bossy interest. Her quizzes and orders are simply an aggressive display of hostility.

Why the resentment on her part? Firstly, because you were your father's daughter, hence her rival (she felt) for his affections. Secondly, at present, because you now hold (from her view) a "rival" stake in the fortune and nice home he left. Finally, because looking ahead, she sees home competition in the "boy friend" field, if you remain on the scene—no kin to her—while growing into young womanhood.

IT MAY be, of course, that with cool self assurance and chip-on-shoulder, you denied her any opening to make friends with you, while your father was alive; and thus she may count you a determined foe of hers—and feel there's "no love lost on either side." Your social pace, past and present, seems pretty precocious, pretty free-wheeling, for a young teen-ager; and possibly you have a headstrong attitude that invites kickback from her—that she dares to deal, since your father's death.

However, bearing in mind the years of mothering you've missed, in years when good mothering is vitally important, I am an advocate of yours in the present crisis, whatever your mistakes of judgment on the score of behavior. And it is my impression that you are very frightened just now, not knowing how to protect yourself from Helen's devious unfriendliness.

For advice: Don't be reckless just to defy Helen. Keep moderate hours and proper company in reputable places; and drive carefully. Guard against doing things she could twist into accusations that you are wild and wayward and should be locked up in boarding school for your own protection. But never act afraid of her. And don't apologize for the recent scene she made. Courage, poise, a "long head," a clear conscience, and a conservative pace henceforth are essential to strengthen your hand in "holding your own" with her. M. H.

Heating Hamburger, Rolls in Hot Weather

If you want to heat hamburger or Parkerhouse rolls in hot weather without turning on the oven put them in the top part of a double boiler set over simmering water. Turn the rolls once to heat on both sides.

Miss Maguire, John Keller To Wed in Fall

Brig. Gen. and Mrs. Hamilton Ewing Maguire of Washington and Bluemont, Va., announce the engagement of their daughter, Anne Droop Maguire, to John Greenway Keller, son of Col. and Mrs. William Lordon Keller of Washington.

Miss Maguire is a graduate of the Madeira School, and Pine Manor Junior College in Wellesley, Mass. She is a provisional member of the Junior League of Washington.

Mr. Keller, an alumnus of Phillips Academy in Andover, Mass., was graduated from Yale, where he was a member of the Fence Club and Wolf's Head. Following military service as a major in the Field Artillery in the Pacific theater, Mr. Keller was graduated from the University of Virginia Law School. He is a member of the Chevy Chase Club.

The wedding is scheduled to take place in the late autumn.

Service Cruise

The fifth in a series of summer cruises on the S. S. Bear Mountain will be held tonight under the auspices of the Unification Society, composed of business, professional and religious groups. Guests will be servicemen from camps and hospitals in and around Washington.

"I'VE GOT A CODE ID BY HEAD"

Quick! Take a Doeskin! Each downy-soft Doeskin drinks up every droplet double-quick. No wadding! No scratching! Oh-so-gentle! Oh-so-luxurious! And Doeskins cost less than other leading tissues!

So-o-o Gentle

COUNTESS LYDIA GREY DOESKIN TISSUES

© San-Nap-Pak Manufacturing Co., Inc.

DON'T WAIT

Be best-dressed this Fall while learning Tailoring, French Draping, Pattern Cutting. This training pays life dividends either for your own use or as a preparation for stylist, clothes coordinator or fashion consultant work. Day and evening classes start September 14.

MAGDA SCHOOL

1735 Eye St. N.W. RE. 3378

Fit is still First at Whelan's . . . for over 50 Years!

corsets - underfashions

Whelan's

1105 F STREET, N.W.

how beautiful can your figure be? . . . wear a

QUEST-SHON MARK BRA *and see!* $1.75

Look your loveliest night and day, with no strain . . . just comfortable support! Your figure "faults" vanish the instant you slip into a QUEST-SHON MARK. The "U" stitching uplifts gently and supports firmly! The plunge neckline follows the new fashions. Fine white broadcloth that keeps its shape through countless washings. A and B cups, sizes 32 to 38.

Street Floor

Mail & Phone Orders Filled. NA. 8225.

WHELAN'S, 1105 F Street

Name .....

Address .....

..... Zone .....

Charge ☐ Money Encl. ☐

Quan.	Size	Cup

Add 20c Postage Outside Regular Delivery Area.

Our own Brampton fashion and quality in this broadcloth again combines at a price contour coat at only* **44.65**

Franklin Simon

Handsomely detailed and tailored in fine wool broadcloth, this coat of the season is the epitome of Brampton. Black, grey, green or wine for sizes 10 to 20.

*STORE OPEN THURSDAY FROM 12 NOON TO 8:30 P.M.

PARKING IS FREE AT YOUR NEW STORE • 4250 CONNECTICUT AVENUE • ORDWAY 6700

Lansburgh's

7th, 8th AND E STREETS N.W. — NA. 9800

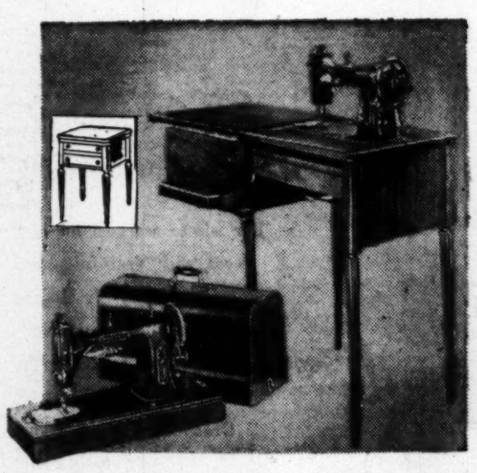

"Dressmaster" ROTARY Sewing Machines

REG. 134.50 ROTARY CONSOLE JUST 12.50 DOWN—WITH YOUR OLD SEWING MACHINE
(Balance on Convenient Monthly Terms)
$121.50

REG. 107.50 PORTABLE JUST 9.75 DOWN—WITH YOUR OLD SEWING MACHINE
(Balance on Convenient Monthly Terms)
$96.75

Forward and reverse stitching, sewlite, numbered tension and stitch control . . . plus a full set of attachments. Instructions on attachments and dressmaking suggestions included with each new machine. Each machine fully guaranteed.

Lansburgh's—Sewing Machines—Third Floor

ENTIRE STORE COMFORTABLY AIR COOLED

STOP LOOK SEE

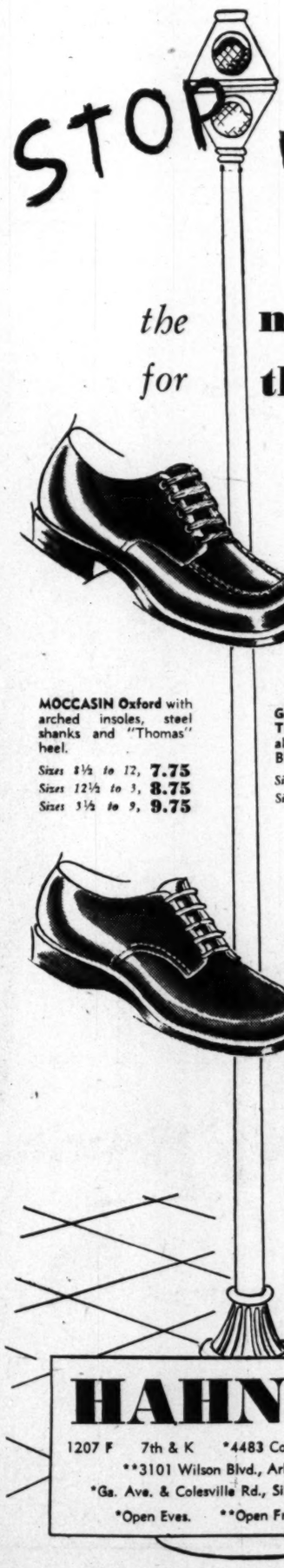

the new Moccasin Treads *for* the right school start

The choice of your children's first school shoes is mighty important for future foot health. Start them right . . . then *keep* them right in MOCCASIN TREADS, with or without special arch features.

MOCCASIN Oxford with arched insoles, steel shanks and "Thomas" heel.
Sizes 8½ to 12, **7.75**
Sizes 12½ to 3, **8.75**
Sizes 3½ to 9, **9.75**

Genuine SHARKSKIN Tip oxford that's virtually scuff-proof. BROWN.
Sizes 8½ to 12, **6.75**
Sizes 12½ to 3, **7.75**

HAHN OPEN SATURDAYS

PLAIN TOE Oxford, a smart little shoe for both little girls and boys.
Sizes 6 to 8.... **5.75**
Sizes 8½ to 12, **6.75**

BUCKLED MONK STRAP with arched insoles, steel shanks and "Thomas" heel.
Sizes 12½ to 3, **8.75**
Sizes 3½ to 8, **9.75**

HAHN *73rd year*

1207 F 7th & K *4483 Conn. *3113 14th
**3101 Wilson Blvd., Arlington, Va.
*Ga. Ave. & Colesville Rd., Silver Spring, Md.
*Open Eves. **Open Fri. Sat. Eves.

Make Your Own

By Anne Adams

Two separate patterns to make enchanting dress-alike for Mother and daughter. Each pattern is twenty-five cents.

Pattern 4513, sizes 12, 14, 16, 18, 20 and 40. Size 16 takes 4⅜ yards 35-inch fabric.

Pattern 4502, sizes 2, 4, 6, 8, 10. Size 6 takes 2¼ yards 35-inch.

This pattern, easy to use, simple to sew, is tested for fit. Has complete illustrated instructions.

Send twenty-five cents in coins for each pattern to Anne Adams, care of The Washington Post, 131 Pattern Dept., 243 West 17th St., New York 11, N. Y. Print plainly name, address with zone, size and style number.

My Wife Wants

—a mattress that is gradually built up from one edge to the middle to allow for a 200-pound husband and a 112-pound wife. You know how a husband mashes the mattress down on his side, making a hill for the wife to roll down or perch on uncomfortably

REDUCE?

Special

2 FOR THE PRICE OF 1

Take advantage of this unusual offer now! For a very limited time, Aug. 25 to Oct. 1st. Hutzell Reducing course available to two persons at the price of one.

CALL
EX. 4204

Bill Hutzell's
PHYSICAL FITNESS CLUB
1719 K Street N.W.
Just Off Connecticut Ave.

Ask Anne

About Colors in Decorating House

Will you help me with some color problems in a house which we shall be moving into September 1? In the living room the drapes are flowered, rose white green; the sofa is rose; the rug deep blue, one easy chair is rose and white; a new chair is a deep cream. The wall paper in this room is a quiet creamy tan stripe on three walls but the fireplace wall is a large flowered paper in greens. Are we right in changing this last wall immediately to match the other three? The 11 by 12 dining room adjoins this room by an arch and the green flowered wall paper is on all these walls. We do not plan to repaper the dining room. What color drapes should I use in the dining room in view of the fact that we plan to soon change the rug to a pinkish tan. T. T.

Yes, your living room would be more restful and better coordinated if the walls were alike in an inconspicuous stripe.

Since the dining room is small, I'd suggest you use plain drapes—you could use white, egg shell, cream or the lightest value in the wall paper design for the drapes. Your choice of rose beige or beige is good.

The furniture in our bedroom is modernistic in grayish color. We have not yet bought the chair for this room. I plan to use some chartreuse green, drapes and spread or drapes and chair. would it be too much to have all three in that color, drapes, spread and chair? It is a small room with single bed, commode and chest-on-chest with mirror above. What about the color in lamp shade? I have a beautiful quilt-spread in shades of green and tans and yellows, but with the modern furniture probably that would not do for a spread.

Since the bedroom is small, it would be all right to use the same color for chair, spread and drapes. This much chartreuse would be right, too, if the room had a warm exposure, west or south. However, if the room is on the north and inclined to be dark you might like to use a lighter color—yellow perhaps for the drapes or the spread. If you use chartreuse for all three, use a warm color for accents such as the lamp shade. Yellow or peach would be lovely with chartreuse.

Strictly speaking, the pieced quilt should be used in an early American type of room, but these days when decorators are combining modern with traditional furniture with interesting results, you could surely use it as a spread if you wished.

Inquiries and contributions to Ask Anne column must be in written form. We regret that time does not permit handling them by telephone. Address questions to Anne, Room 408, The Washington Post, Washington 4, D. C.

PETUNIA!

When serving Fish
I'm at a loss
On how to make
A super sauce!

Easy, Petunia! Just add ½ cup chili sauce, ¼ cup sliced stuffed green olives, and ¼ teaspoon of Worcestershire sauce to 1 cup of mayonnaise—and there you are!

Bishop-Bracken

P. J. Nee Co.

Shop Tonight 'til

9

at *ALL* Nee Stores

H St. at 7th 1106 G St. 215 King St., Alex.

WOODWARD & LOTHROP
10th 11th F and G Streets Zone 13 Phone District 5300
BRANCH STORES—Bethesda, Maryland The Pentagon, Virginia

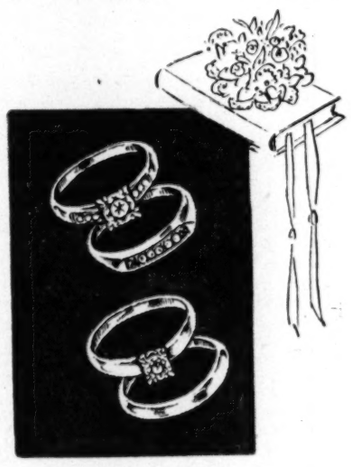

Her Diamond

It glows and it sparkles with so much meaning, no dollar marks could possibly interpret its value for her. Yet, because you want it to be the finest your money can buy for her . . . you are wise to choose it in a store where quality is first consideration.

Engagement diamond, solitaire with three smaller diamonds at each side. 14-K. yellow gold, white gold top, **$330**

Matching wedding circle, five diamonds, channel-set, **$78**

Diamond solitaire in modern setting, 14-K. yellow gold, **$235**

Matching plain gold wedding ring, **$7.20**

Prices Include 20% Tax

W&L—Fine Jewelry, First Floor

WOODWARD & LOTHROP
10th 11th F and G Streets Zone 13 Phone District 5300
BRANCH STORES—Bethesda, Maryland The Pentagon, Virginia

Our Ken Classic Shirt Has Everything

Everything . . . just everything you are looking for in a tailored shirt . . . and some new and needed extras you never expected to find. TAPERED WAISTLINE that fits your waist . . . refuses to bag or pull up from your skirt, no matter how you stretch or bend. SLEEVES SET IN AT A NATURAL ANGLE . . . which defies binding at the armhole. LIE FLAT COLLAR . . . a convertible collar that really stays where you put it . . . has a talent for scarf and jewelry tricks. CONVERTIBLE CUFFS . . . that have their own buttons . . . or you can use your favorite links. SUPERB TAILORING . . . precise stitching and finishing that give the Ken Classic Shirt a custom made air. WONDERFULLY WASHABLE . . . the fabric is Celanese rayon crepe that takes to the tub like a fish to water. COLORS . . . eight of them, white, beige, red, blue, gray, gold, dark green, camel . . . so you can scene-change often, yet still wear a Ken Classic Shirt.

Sizes 12 to 20. A shirt we are happy to label part of our Collection of Washington Fashions. **$8.95**

W&L—Blouses, Third Floor

Brooks
1109 G Street

JUNIORS

Advance Sale Price

rich sheared beaver on fitted coat

58.

Its pure wool broadcloth, styled with more than genius! Note how slimly the seams at its waistline melt into slot pockets curved sweetly 'round your hips . . . how its panelled back bursts into a swirling skirt. Taupe, teal. Similar box-y style, grey or green, with muskrat. 9 to 15.

A deposit will hold yours

Junior Colony, Fifth Floor

Brooks
1109 G Street

polka-dot robe, plunge neckline

it's washable rayon, and only

5.95

Mainly it's dark with bright polka dots, but right down the front, there's a brilliant light panel with dark dots . . . and My, what a slim princess air that gives you. Washes like a charm, too! Zipper front. Black with melon or aqua, navy with pink.

12 to 20, 16½ to 24½, all 5.95

Robes, Third Floor

Brooks
1109 G Street

velvet - collared suit with bold striped jacket, sheath-slim skirt

65.00

OURS ALONE!

Constant companion from now 'til spring . . . whether you're career, college or country bound! The four-button box-y jacket is cut away in front, the skirt has a kick-pleat at one side for easy walking. 100% wool gabardine, also solid or tear-drop gab. 10 to 16. *A deposit will hold yours.*

Shop Tonight 'til 8:30 P.M.

Ed-Mor original

Misses' Better Suits, Second Floor

Brooks Branch Store, 3411 Conn. Ave.

New Study Shows

Youth Today Seeks Better Family Life

Young American couples today are no less fond of children than their great-grandparents; they have more sense of responsibility, and more understanding of what children need. This is one of the points made in a new book, "Voluntary Parenthood," (Random House) by two authorities in the field, Dr. John Rock, professor of Clinical Gynecology at Harvard Medical School, and David Loth of the Planned Parenthood Federation of America.

Noting that a Vassar professor found that the average girl in his class this year says she wants four babies, while 20 years ago the consensus was two, the authors add:

"Most Americans want to give their children all the advantages that until recently were reserved for the privileged few. A longer and more carefree childhood, a much longer period of schooling and recreation are regarded as the birthright of an American in perhaps two-thirds of the Nation's families. . . .

"There seems to have been a rather revolutionary change in attitude among students, perhaps because of the influence of wholesomely fearless married undergraduates on the campus since the war."

Doting Parents Blamed

The authors believe that the parents of mature children often prevent the young couples from having children and seek to keep them in what the elders consider a state of innocence. They say:

"Parents who think it a privilege to support their children for many years in the pursuit of a career think there is something unwholesome about subsidizing the most important career of all, parenthood . . . It is difficult to condone the attitude of well-to-do middle-aged parents who accept the conditions of modern life which impose dependency upon them of their physically mature children but who are unwilling to assist those children towards the family which maturity seeks."

As to information on sex and birth control, the authors say:

"If this information is not provided by truthful sources, it will be gathered from carnal chatter and blind taboos. Unfortunate as it may be for a child to learn the answers to his earliest sex questions from little hoodlums in the alley or behind the barn or from casual companions at school, it is probably better that way than learning only ridiculous fairy tales from embarrassed or over-protective parents . . . The goal (of sex education) should not be to compel young couples to have children, but to make them *want* to have children."

Birth Control Detailed

This is the purpose of their book, the authors point out, and they give detailed chapters on the reasons for childlessness and how they may be corrected, on controlling conception, on the role of physicians, clinics, hospitals, public health and other agencies. But they stress throughout the theme of their title, and on the subject of "how many children?" one of the commonest asked of marriage counsellors, they advise:

"Consider your own circumstances carefully and decide on the basis of both reason and sentiment, not just one of them . . . There is no ideal size for a family; there are only ideal families, and they run to all sizes."

Dealing with the ethical aspects of family planning, the book quotes authorities from all creeds, Catholic, Protestant and Jewish, showing that none insist upon unlimited procreation and all seek the same ideal, happy and healthy families.

Trimming Tricks

A few trimming trifles will work wonders in giving your tired room a lift. Give your imagination an airing and you'll be surprised how inexpensively you can brighten a room.

This decorative note for a living room or foyer is suggested by the Woman's Home Companion. Cover a length of wire looped double with bright braid, string several small bright pictures down it.

If you have a dull, dreary lamp table, you might try this idea. Slip cover the top in a bottle green, sky blue or dark-brown felt. Then add white fringe around the edges.

A third, easy to achieve inexpensive trimming trick from the Companion centers around a low drum-shaped hassock. They suggest slip-covering it in an inexpensive fabric. To add a decorator's touch, stripe the sides with shaggy loop fringe.

Fans in Fashion

Fans are returning to their own in the wedding picture. Old pictures show that brides carried fans at many different periods in history, and there's a trend toward this pretty custom now. If you've an heirloom fan that can be covered or repaired to go with your gown, you're a lucky bride.

Marking Silver

If your gift to the bride is such a silver article as a candelabra, trays, bowls, or odd pieces of flat silver, it is best not to have it marked with initials. There's always the possibility of duplicates, so having the silver unmarked, and therefore exchangeable, will be a blessing.

Banish Onion Odor

When making vegetable soup, you can come through the ordeal perfectly without any onion odor on your hands if you will prepare the onion first, followed by the parsley, tomatoes and celery. Each one of these vegetables helps to remove the onion smell and all three absolutely banish it.

Brown-Saures

MRS HAROLD WEEKS PHILPOT was married August 13 at the Church of the Brethren in Washington, the Rev. Warren D. Bowman officiating. The bride, the former Miss Ruby Lee Myers, is the daughter of Mr. and Mrs. H. F. Myers of Clifton, Va., and her husband is the son of Mr. and Mrs. F. P. Philpot of Newberry, Fla. Given in marriage by her father, the bride wore a gown of white marquisette. Following the reception at the home of the bride's parents, the couple left for a wedding trip through the Smoky Mountains. They will reside in Brentwood, Md.

In Hollywood

Howard Greer Shows Suits With Box Hips

Hollywood, Aug. 24 (AP).—Hips will be square next season, if Designer Howard Greer has his way.

Suits with box hips featured the movie designer's presentation of his fall and winter collection for 1949-50.

The box, a featherbone construction which extends out over the hips, was made into the jacket of the suit. It was also used on dinner and evening jackets.

Extremely high necklines and long sleeves on sheath-like afternoon dresses were an interesting contrast to the boxy hips and the huge poufs and bustles on the evening gowns.

Greer had a couple of the latter with low low necklines, which he termed "sex traps." But he's not a complete devotee of the deep plunge. He showed others with conventional and high lines. A slim evening skirt had the usual slit-to-the-knee reversed. Just the back of the leg was visible.

There were no simple, tailored suits. A row of braid around the hem, hipline or bodice gave each a dressed-up look. One suit had a red satin brocade collar.

Bugle beads were used consistently on Greer's evening wear. A cardigan jacket of silk chiffon was solidly embroidered with gold beads, and was worn with both evening and afternoon dresses. Some dresses were just long beaded sheaths.

Strapless gowns with bodices of intertwined satin and lame; gowns with boned bodices of satin petals (which looked like artichokes); and gowns with taffeta brocaded poufs over tube skirts are examples of the luxurious evening clothes Greer designed for the coming season.

Good Taste In Dress

"Good taste is like the weather—everybody talks about it, but only very intelligent people know what to do about it."

This is the comment of Designer Jane Derby, who calls good taste in dress "a sense of fitness applied to everything about clothes from the feather on a hat to the heel of a shoe. It means more than just knowing what to wear when—it means knowing what to choose for your particular self from all the wealth of tempting merchandise the stores offer. It means taking infinite trouble to find the right shape in a collar to balance your face and your shoulders, searching until you find the perfect shoe for your foot from the point of view of both looks and comfort. It means knowing—or learning—that trimming belongs on a dress only if everything else is utterly simple. It means knowing yourself, what you can wear with the best effect while making the least 'noise.'"

Helps to Homemakers

Soft collars look like new when ironed on a folded Turkish towel.

Unbleached muslin window shades will help brighten a dark kitchen.

Keep the cleanser and soft cloth handy to the bath tub. It might encourage the bather to clean up well after his bath.

Have a definite place in which to put overshoes and galoshes and as soon as they are dry, put them there. It will avoid all that a ful rush in the morning of a bad day.

Instilled Courtesy

When your child receives an invitation to a party, or a gift through the mail, see that he replies within a few days. If this courtesy is instilled in the young child it is bound to be continued when the child has grown.

Room for Comfort

It quite spoils the dignity and charm of the formal dinner when the guests are placed so close to each other that they are constantly touching each other. If you cannot seat your guests comfortably, have smaller dinner parties.

More Interesting

If the youngster is ill and very tired of toast and hot milk, try cutting the bread in shapes of animals with cookie cutters and toast these alluring pieces. It may help out a great deal.

Provance

MRS. SAMUEL ERNEST BISH, the former Miss Lena Parke Whitt, became a bride August 20, in South Boston, Va. She is the daughter of Mr. and Mrs. Jackson Buntin Whitt of South Boston and Mr. Bish is the son of Mr. and Mrs. Samuel Johnson Bish of Mayport, Pa. Given in marriage by her father the bride wore candlelight satin with a seed pearl tiara holding her veil. She carried orchids with her Bible. Following the reception on the lawn of the Whitt home, the newlyweds left for a honeymoon in the Pocono Mountains. They will live in Washington while Mr. Bish completes his st dies at George Washington University

Slinkman

MRS. RICHARD L. GOOGINS was Miss Geraldine L. Crosswhite, daughter of Mrs. Constance E. Crosswhite of Hyattsville, Md., before her marriage last evening in the Memorial Methodist Church, Hyattsville. Mr. Googins is the son of Mr. and Mrs. Augustus L. Googins of Topeka, Kans. Chaplain Leighton E. Harrell of University Park, Md., officiated at the ceremony. The bride was given in marriage by her uncle, Henry Crosswhite. She wore white lace and marquisette and a finger-tip illusion veil held by a band of orange blossoms. She carried white roses. The Misses Dorothy Drake, Georgia Anne Googins, sister of the bridegroom, and Mrs. Mildred Williams were attendants.

Hall

MRS JOSEPH VINCENT CARROLL was Miss Mary Cree McLaughlin before her marriage August 18 at Our Lady of Nazareth Church in Roanoke, Va. She is the daughter of Mr. and Mrs. Joseph Marion McLaughlin of Roanoke. The bridegroom's parents are Mr. and Mrs. P. Frank Carroll of Worcester, Mass. For the ceremony the bride wore a gown of white nylon marquisette with Chantilly lace bertha. Following a wedding trip the couple will live in Washington. Mrs. Carroll attended Virginia Intermont College and Virginia Polytechnic Institute and was graduated from Stetson University. The bridegroom attended St. Anselm's College and is now a student at Georgetown University School of Medicine

Hal Campbell

MRS. FRANCIS ALDEN MURRAY, JR. was Miss Judith Anne Nutting before her marriage August 19 in Rochester, N. Y. She is the daughter of Mr. and Mrs. Loyal Irving Nutting of Rochester. The bridegroom is the son of Mr. and Mrs. Francis Alden Murray of Washington. For the ceremony in St. Augustine's Church, the bride wore a white slipper satin gown, and lace veil worn by the bridegroom's mother at her wedding. Following a reception at the Sheraton Hotel, the couple left for a trip to Lake George, N. Y. The bride attended Madison College. Mr. Murray attended St. Alban's School in Washington and will be graduated in June from Washington and Lee University in Lexington, Va., where the couple will live this year

Harris & Ewing

MRS. EDMUND HENRY TAGUE was Miss Evelyn M. Leonhardt before her marriage yesterday at 11 a. m. in St. Dominic's Church. The bride is the daughter of Mr. and Mrs. William H. Leonhardt. The Rev. Bernard P. Shaffer performed the ceremony which was followed by a reception at Hotel 2400. The bride's gown was of white marquisette made with ruffled skirt and train. Her finger-tip illusion veil was held by a tiara of pearl orange blossoms. She carried a lace fan covered with gardenias and stephanotis. Attendants were Mrs. Edward L. Hanelka and Mrs. Kenneth Jesson. Mr. Jesson was best man and William E. Leonhardt and Louis Franke were ushers. Mr. and Mrs. Tague will live in Washington following a wedding trip to Bermuda

Rings on Their Fingers

Mr. and Mrs. Samuel Poirier of Montreal announce the engagement of their daughter, Yvette, to Claude J. Desautels, son of Mr. and Mrs. Victor DeSautels of Adams, Mass., and Montreal.

Miss Poirier is with the French Embassy in Washington. She is a graduate of Lajoie Axademy of Montreal. Mr. Desautels is legislative assistant to Representative Wayne N. Aspinwall of Colorado. He received his B. S. degree in Foreign Service from Georgetown University in June and is a member of Delta Sigma Pi Fraternity, and the Propeller Club of America. During World War II he served with the Army Intelligence in the South Pacific.

The wedding will take place September 5 in Montreal.

Brown—Little

Mr. and Mrs. Rutherford Eyre Brown announce the engagement of their daughter, Dr. Suzanne Williamson Brown, to Henry Reece Little, jr., son of Mr. and Mrs. H. R. Little of Alta Vista, Va.

Dr. Brown is the granddaughter of Mr. and Mrs. W. A. Williamson of New Market, Va. She attended Sweet Briar College and George Washington University and received her B. S. degree in 1945. The bride-elect attended the Medical College of Virginia in Richmond and received her degree in medicine in June. At present she is a lieutenant, junior grade, in the United States Navy and is taking her internship at the United States Naval Hospital in Bethesda.

Mr. Little is a graduate of Virginia Polytechnic Institute and entered the Army in 1941. He served in both the European and Pacific theaters and was retired as a major in 1946. He is now a medical student at the Medical College of Virginia and is a member of Phi Beta Pi.

No date has been set for the wedding.

Stillman—Candler

Mr. and Mrs. Kenneth W. Stillman of McLean, Va., announce the engagement of their daughter, Barbara Moore, to Joseph Ervin Candler, jr., son of Mr. and Mrs. Joseph C. Candler of Bruceville, Ind.

The wedding will take place October 1 in St. John's Episcopal Church, McLean.

Southall

MRS. CHARLES CLIFTON VEIRS, JR., was Miss Mary Anne Dawson before her marriage August 20 at St. Mary's Church in Rockville, Md. She is the daughter of Mrs. Thomas Lawrence Dawson and the late Mr. Dawson of Rockville. The bridegroom is also a resident of Rockville and will make his home there with his bride following a wedding trip to Sky Top in the Pocono Mountains. For the ceremony, which was performed by the Rev. Father Gilbert Hann, the bride wore a gown of heavy ivory satin and an heirloom veil of Brussels lace. She was given in marriage by her brother, Frazier Peter Dawson

Zigler—Savage

Miss Kathleen Savage and Charles David Zigler were married August 17 in Glebe Baptist Church, Arlington, the Rev. R. T. Dodge officiating. The bride is the daughter of Mr. and Mrs. Dean Savage of Alexandria, and her husband is the son of Mr. and Mrs. H. S. Zigler of Timberville, Va.

Mrs. Donald Sawtelle, jr., sister of the bride, was matron of honor, and Mr. Sawtelle served as best man.

Mrs. Zigler was graduated from Madison College, Virginia, and Mr. Zigler was graduated from Bridgewater College, Virginia.

Smartly Appointed Function Rooms
For parties, wedding, banquets and all social functions. Will accommodate from 20 to 200. Excellent service, superb cuisine.
CALL MR. HETZ, DISTRICT 4800
Sheraton Hotel
15th & I Sts. N.W.

Mr., Mrs. Luce Entertain at Country Club

THE Norwegian Ambassador, Wilhelm Munthe de Morgenstierne, was ranking guest at the dinner last evening given by Mr. and Mrs. Gardiner Luce at the Army-Navy Country Club in honor of the Siamese Ambassador and Princess Wan.

Other guests were the Dominican Minister and Senora Dario Contreras, the Third Secretary of the Dominican Embassy and Senora de Diaz, Representative and Mrs. Eugene Cox, Commander and Mrs. Charles C. Windsor, Col. and Mrs. MacKenzie Davison, Col. Jess Bryan Bennett, Mr. and Mrs. Seymour Jeselsohn, Mrs. Elizabeth Arnold, and Phillips Clark.

Harvest, Square Dances For Service Groups

Mrs. Elizabeth Winn, recreation director of South Post, Fort Myer, has arranged a harvest dance tomorrow evening at the post.

A square dance will be held at the Noncommissioned Officers Club at Andrews Air Force base tomorrow evening.

Deatly—Shears

The marriage of Miss Cathrine Shears of Washington, daughter of Mrs. George C. Shears of Arlington, Va., and the late Reverend Shears, to Arthur Deatly, son of Mrs. Elsie Deatly of Jacksonville, Fla., took place last evening in Houston, Tex. Lindsay Shears gave his sister in marriage.

Mr. and Mrs. Deatly will live in Houston.

SILVER PLATE
GUARANTEED-QUALITY
REPAIRS
Pick up and Delivery
J. GARCIA
1315 W St. N.W. • AD. 6741

OPEN THURSDAY 'TIL 9 P.M. DURING SALE—SAT. 6 P.M.
REMOVAL SALE
PRIOR TO OPENING OF OUR NEW STORE—1038 CONN. AVE.
967 pairs of shoes from our regular stock. White, green, black, brown, navy, patent.
Sizes 3½ to 10
FOR IMMEDIATE CLEARANCE
Reduced to $5.88
Formerly Priced 12.95 to 15.95
Also Two Other Groups, $7.88 to $9.88
ALL SALES FINAL
THE BOOTERY
1015 CONNECTICUT AVE. JUST ABOVE K

Shop Today To 6, Friday and Saturday 10 to 9 — Free Parking!
SEARS ROEBUCK AND CO.
August WHITE GOODS SALE
Year after year, at "White Goods" time, women everywhere rush to their nearby Sears store to share the values! They know Sears piles the counters sky-high with fresh, crisp white goods . . . then marks the prices way down to save you money! Note the typical savings below . . .
Good Quality 81x99-In.
muslin sheets
1.48
Regularly $1.69
Every sheet perfect quality! Every sheet laundered, ready-to use! Every sheet of practical, long-wearing muslin. They're values no housewife should overlook. 81x99-inch torn size, finished with a wide hem at top.
Regular 37c Good Quality Pillowcases ..... 32c each
Domestics Dept., Sears Wisconsin, Bladensburg and Arlington
Type 140 . . . Our Best Quality
muslin sheets
1.88
Size 63x108-Inch
It's true! Prices are DOWN NOW on Sears fully-bleached, snowy white sheets . . . the same strongly taped selvages . . . the same firmly stitched hems . . . the same FIRST QUALITY we've been selling every day at a higher price. 3-inch top hem, 1-inch bottom hem. Harmony House brand exclusive with Sears.
72x99-Inch Size, Type 140 Sheets 1.88
81x99-Inch Size, Type 140 Sheets 2.08
81x108-Inch Size, Type 140 Sheets 2.28
45x36-Inch Muslin Pillowcases 46c
Domestics Dept., Sears Wisconsin, Bladensburg and Arlington
Easy Terms On Purchases Totaling $20 Or More! Ample Free Parking! Prices Do Not Include 2% D. C. Sales Tax.
"Satisfaction guaranteed or your money back" SEARS
911 Bladensburg Rd. N.E. (2) FRanklin 7500
Wisconsin Ave. at Albemarle (16) ORdway 1122
2800 Wilson Blvd., Arlington, Va. OHestnut 7722

% Rent Increase Recommended for 0th Street Units

The rare instance of a District nt examiner agreeing fully with request by a landlord for a nt rise occurred yesterday when xaminer William F. Mansfield ecommended a 9.79 per cent in- ease on 123 apartments at 532 th st. nw.

The B. F. Saul Co., represented Arthur Katims, asked for the 79 per cent boost on the basis increased operating costs and xes. The increase would amount $9423 a year.

Present rents are from $40 for e room and bath to $87.50 for ree rooms and bath. Proposed nts range from $44 to $96. A oup of tenants was represented Guy L. Qualls.

4 Missionary Seniors Receive Advent Diplomas

Diplomas were awarded to 24 Vashington Missionary College eniors last night at the fifth an- ual commencement exercises in e Sligo Seventh-day Adventist hurch, Flower and Carroll aves., akoma Park.

Dr. Arthur L. Bietz, professor f religion at the College of Med- al Evangelists, Loma Linda, alif., was the principal speaker. egrees were conferred by Wil- am A. Shephard, college presi- ent.

Others taking part in the serv- es included Elders T. Housel emison and Chester Barger. usic was under the charge of r. George Wargo and Mrs. Rich- rd Harris.

Sen. Neely to Get D. C. Post Tuesday

The Senate Democratic Steering ommittee will meet next Tuesday t 3 p. m. to name Senator Mat- hew M. Neely (D., W. Va) chair- an of the Senate District Com- ittee.

Neely, next in line to the chair- anship through seniority, will eplace former Senator J. Howard McGrath (D., R. I.) who was worn in yesterday as U. S. Attor- ey General.

The Steering Committee is also xpected to appoint Senator- esignate Edward L. Leahy (D., . I.), McGrath's successor, to the istrict Committee as one of his wo assignments.

Blood Program Chairman

Appointment of Colin F. Hamil- on as chairman of the Red Cross lood program in Arlington County was announced yesterday by W. W. McCollum, chairman of the Arling- on Red Cross chapter. Hamilton assistant manager of the Arling- on business office of the Chesa- eake and Potomac Telephone Co. f Virginia.

The Washington Post
CLASSIFIED ADVERTISING
LOCAL RATES

For Washington and Points Within 50 Miles of the District of Columbia

The following rates are for consecutive insertions:

Rates		1	3	7	15
per		time	times	times	times
line		33c	30c	28c	26c
Words	Lines				
10	2	$.66	$1.80	$3.92	$7.80
15	3	.99	2.70	5.88	11.70
20	4	1.32	3.60	7.84	15.60

The one-time rate applies on skip ads or irregular insertions. Minimum ad is two lines. 1 time, 66c.

SITUATION WANTED ads are 3 cents per line less than regular rates, cash with order.

Classified advertisements are started the date of order in the City Edition. Advertisements run the following day in the State or out of town editions.

OUT-OF-TOWN RATES

Ads from points more than 50 miles from the District of Columbia are: 1 time, 48c per line; 3 times, 47c per line; 7 times, 45c per line; 15 times, 43c per line. Count 5 words of 6 letters each to a line. Minimum 3 lines.

When cancelling an ad, it is important that you request and make a note of cancellation number to insure proper credit.

Claims for errors must be made in time for correction before the second insertion.

Phone NAtional 4200

DAILY, 8 A. M. TO 7 P. M.
SATURDAY, 8 A. M. TO 3:30 P. M.
SUNDAY, 11 A. M. TO 7 P. M.

Ask for an Ad Writer

CLASSIFIED INDEX

Auction Sales.. 8
AUTOMOTIVE
Autos Sale..97
Hire 95
Loans 90
Motorcycles 86
Painting ...92
Service 91
Trailers 87
Trucks 93
Wanted
Autos 96
Trailers 88
Trucks 94
Aviation 85
Bkrptcy. Notice 7
Bids 6
Bus. Opp...29, 30
Bus. Opp. Wtd. 31
Boats 81
Bus. Services.. 9
Capital Wtd...24
Child Care...41A
Child Board...41
Coal, Wood...80
Constr. Eqpt. 84
Conval. Homes 44
Country Board 42
Dogs, Pets....76
EMPLOYMENT
Help Wanted
Domestic ...18
Men 15
Men, Wom. 17
Women 16
Situations
Domestic ...21
Men 19
Women 20
Farm, Garden 82
Farm Mach....83
Found 10A
Horses 76A
Instruction ...12
Instr. Wanted 13
Inv. Stocks....28
Legal Notices... 4
Livestock ...76A
Lost 10
Misc. Sale 78
Misc. Wanted...79
Money to Loan 23
Motor Travel 11A
Moving 49
Off Notices.... 5
Personals 11
Pers. Loans....25
Pets Wanted....77
Poultry 76B
Storage 49
Trailer Camps 89
REAL ESTATE
Sale
Acreage 75
Apt. Sites..60F
Bus. Prop...60
Com. Sites 60E
Coop. Apts. 47A
Farms 70
Garages 58
Houses ..64, 67
Ind. Prop. 60D
Inv. Prop.....62
Loans 63A
Lots 73
Out-of-Town 68
Sale, Exch...66
Sale, Rent 66A
Southern ...68A
W'rehouses 60B
Waterfront 75B
Wanted
Bus. Prop. 60A
Farms 72
Garages ...58A
Houses 65
Inv. Prop.....63
Loans 63B
Lots 74
RENTALS
Apartments
Exch. 48A
Furn. ...45, 46
Share 46A
Unfurn...45, 47
Houses
Exch. 48A
Furn. ..50, 51A
Share 46A
Suburban 52
Unfurn. 51, 51A
Rooms
Furn. 34
Hkpg. suites 37
Room, Board 39
Suburban ...35
Table Board 43
Unfurn. 36
Misc. Rentals
Bus. Prop. ..59
Desk Space ..55
Garages 56
Offices 55
Out-of-Town 54
Stores 61
Vacation Pl. 75C
Warehouses 60C
Waterfront .73
Wanted
Apts. 48
Hse. or apt. 53
Offices 56
Rooms 38
Room, Board 40
Stores 61A

LEGAL NOTICES 4

GEORGE J. BODEN, Attorney
426 5th St. N.W.

Filed August 23, 1949—Harry M. Hull, Clerk.
UNITED STATES DISTRICT COURT for the District of Columbia. Arnold S. Wilson, plaintiff, vs. Elsie Wilson, defendant. No. 2810-49. The object of this suit is complaint for absolute divorce on the ground of five years voluntary separation. On motion of the plaintiff, it is this 23d day of August, 1949, ordered that the defendant, Elsie Wilson, cause her appearance to be entered herein on or before the fortieth day, exclusive of Sundays and legal holidays, occurring after the day of the first publication of this order; otherwise the cause will be proceeded with as in case of default. Provided, a copy of this order be published once a week for three successive weeks in the Washington Law Reporter, and The Washington Post before said day. EDWARD M. CURRAN, Judge. Attest: (Seal.) HARRY M. HULL, Clerk. By HELEN F. STRAUSS, Deputy Clerk. Sept.1,8.

OFFICIAL NOTICES 5

TO WHOM IT MAY CONCERN: Notice is hereby given that an examination for license to practice the healing art in the District of Columbia will be held at the Municipal Building, 300 C st. nw., Washington, D. C. on November 14 and 15, 1949. The basic science part of the examination will be held at the same address on October 24 and 25, 1949. Only such applicants who successfully pass the basic science examination will be admitted to the professional examination. Only such applicants as may be duly authorized by the Commission on Licensure will be admitted to any of the examinations. All applicants must be in the hands of the secretary-treasurer not later than October 1, 1949. For further information address, George C. Ruhland, M. D., Secretary-Treasurer, Commission on Licensure, Room 4130 Municipal Building, Washington, D. C. Aug.25

GOVERNMENT OF THE DISTRICT of Columbia, Washington 4, D. C., August 18, 1949, ordered that the Traffic and Motor Vehicle Regulations for the District of Columbia, be, and the same are hereby amended as follows: Amend Part II, Article XIV, Section 71 (a) PARKING, Northwest Section, by adding the following after the 3rd clause under the paragraph dealing with 5th Street for a temporary period to be determined by the Director of Vehicles and Traffic in connection with the construction of the new General Accounting Office. On the east side of 5th Street from G Street to G Place, no parking at any time. Amend Part II, Article XIV, Section 71 (a) PARKING, Northwest Section, by adding the following after the 1st clause under the paragraph dealing with G Street for a temporary period to be determined by the Director of Vehicles and Traffic in conjunction with the construction of the new General Accounting Office. On the north side from 4th to 5th Streets, no parking at any time. J. R. YOUNG, G. MASON, G. R. YOUNG, Commissioners, D. C.

BIDS AND PROPOSALS 6

GENERAL SERVICES ADMINISTRATION, PUBLIC BUILDINGS ADMINISTRATION, Washington D. C. August 19, 1949—Sealed bids in duplicate for New Fire Reservoir, etc., and Additional Fill Pipe for Fire Reservoir No. 1, at Washington National Airport, Gravelly Point, Virginia, will be received until 1:00 P. M. Standard Time, on SEPTEMBER 2, 1949, in Room No. 1125, Federal Works Agency Building, Washington, D. C., and then publicly opened in Room No. 1126. Bid guarantee is required. If the amount of the contract exceeds $2000, U. S. Standard Form No. 23, Construction Contract, will be used and performance and payment bonds will be required. Upon request one set of Prebid Documents and 2 sets of drawings and specifications will be supplied without charge to each general contractor interested in bidding on the complete project, all of which must be returned. Additional sets of drawings and specifications may be obtained by general contractors at a charge of $5.00 per set, which will not be refunded. Checks offered as payment must be made payable to the order of the Treasurer, U. S. Bidding material may be obtained at Room No. 507 Lemon Building, 1729 New York ave. nw., Washington 25, D. C., Phone EXecutive 4900, Ext. 2397. W. E. REYNOLDS, Commissioner of Public Buildings, General Services Administration.

SEALED BIDS WILL BE RECEIVED at the Department of Highways, Room 400, Central Highway Office Building, 1221 E. Broad Street, Richmond, Virginia, until 10 a. m., September 15, 1949, for the following: Route 11, project 1660-01-02-04-05, city or county Montgomery, description 3.56 Mi. 24'x10" W. B. Macadam & 3 Bridges, 2.22 Mi. E. of Elliston, 1.47 Mi. W. of Elliston. 20, 2802-01, Albemarle, 6.33 Mi. 20 & Var. x 4" W. B. Macadam Bit. S. T., 0.23 Mi. S. of S. C. L., Charlottesville, 6.56 Mi. S. of S. C. L. Charlottesville. 205 & 205-Y, 2796-01-02-03, Westmoreland, 0.20 Mi. 8'x10" Stab. Base Curb, Gutter & Sidewalk in Colonial Beach. 56, 4181-01-02, Rockbridge, 188' Bridge over South River & Approaches, 0.93 Mi. E. Steeles Tavern, 1.089 Mi. E. Steeles Tavern. 60, 2127-SW-1, Elizabeth City, 2.44 Mi. 4.5'x4" Conc. Sidewalk, Curb & Gutter, 0.27 Mi. W. of W. C. L. Hampton, 0.34 Mi. E. of E. C. L. Newport News. 15, 1873-01-02, Pr. Edward, 355'-3" Overpass & Approaches N. & W. & Vgn. R.R., 4.38 Mi. N. of N. C. L. Keysville, 3.77 Mi. N. of N. C. L. Keysville. 16, 5692-01-02-03, Tazewell, 0.77 Mi. 5'x4" Conc. Sidewalk, 0.20 Mi. S. N. C. L. of Tazewell, 0.27 Mi. N. S. C. L. of Tazewell. 603, 1347-01, James City, 0.29 Mi. 16'x6" Stab. Base, Bit. S. T., 0.68 Mi. S. of S. Int. Rt. 601, 1.22 Mi. N. of Rt. 610. 606, 1303-01; 1308-01, Bath & Alleghany, 5.38 Mi. 12'x14'x4" Stab. Base, 4.41 Mi. W. of W. C. L. Clifton Forge, Int. Rt. 220. 686, 1320-01-02, Chesterfield, 3.47 Mi. 20' & 18'x6" Stab. Base, Bit. S. T., W. C. L. Richmond, Int. Rt. 678 (Near Bon Air). 616 & 644, 1312-01-02, Brunswick, 8.48 Mi. 16' & 14'x6" Stab. Base, Bit. S. T., 0.02 Mi. W. of Int. Rt. 606, Int. Rt. 46 (N. Danieltown). 630, 1389-01, Stafford, 1.80 Mi. 16'x6" Stab. Base, 3.04 Mi. W. of Rt. 1, Int. Rt. 648. 1, 1676-02, Pr. Williams, two (2) Pit Scale Installation Woodbridge. 13, 1601-05, Accomack, two (2) Pit Scale Installation, 1.94 Mi. South of Va.-Md. State Line. 301, 1848-01, King George, one (1) Pit Scale Installation, South of Potomac River Bridge. Plans and specifications are on file at the Richmond and Local District Office. Proposal guaranty shall be certified check or bid bond in the amount shown in schedule on back of proposal form. Bid Bond to be on form furnished by the Virginia Department of Highways. The Commission reserves the right to reject any or all bids. Plans will not be mailed prior to receipt of payment of cost now shown in this advertisement. Aug.25,Sept.1

BUSINESS SERVICE 9

A-1 CARPENTRY, plastering, painting, general repairs. AD. 9580.

CAMERA REPAIRING
CALL FULLER & D'ALBERT INC.
815 10TH ST. N.W.

CARPENTRY painting specializing kitchens & baths. AT. 0903, DI. 5130.

CARPENTRY, rec. rms., attics, shelving and partitions, screens, sash cord, etc. Haines, LU. 3-7346, FR. 1767.

CELLAR or walls wet? Roof leak? Call Mr. Nevins. LU. 3-2444.

CLOGGED DRAIN PIPES electrically Razor-Kleened or no charge. Roto-Rooter RA. 8888, day or night.

FLOOR SANDING and finishing. Free estimates. Frank Harr, WI. 4770.

GENERAL CONTRACTOR—Painting, papering, carpentry, brick and stone work. M. L. Shepherd Co., TA. 2078. Immediate service. 25% discount.

PAINTING—Exterior, interior; phone CH. 1145 or TR. 9335.

PAINTING and Kemtoning, immediate service. Reasonable. NO. 1623.

PAINTING and general repairs. Mr. Saur, RA. 1198, TU. 0566.

PAPERING AND PAINTING—A-1 work; est. free. Mr. Beckett, DU. 4053

PAINTING, papering, wall-scraping, plastering, floor sanding; for a job well done at a price you can afford to pay, call Mr. Malhoyt, CO. 1382.

PAPERING and painting, interior and exterior, all work guar.; reasonably priced. RA. 8674 before 9 or 5 to 10 p. m.

PAPERING—S.E. WALLPAPER CO. Special 12x12 room papered, labor and material, $14.95; 1st-class mechanic. 487 Orange st. se. JO. 2-7493.

PAPERING and painting. Reas. rates. Terms. Mr. Seymour, DU. 2033 aft. 5

ROOF painting and repair work. All work neatly done instantly. Call TR. 5006. James McKay.

ROOFING — Stop-leak Roof and Water-proofing Company. TR. 4979.

UPHOLSTERING done in your home. Call. W. Ross. DI. 4987.

LOST 10

BILLFOLD, change-purse combination, containing large sum of money; vic. East Potomac Golf House parking lot to 17th and Que nw.; identification papers; liberal reward. Please call HO. 0585 eves., MI. 8391 after 9:30 a. m.

CHECK BOOK, Prince Georges Bank & Trust Co. vic., Branchville streetcar, Mt. Rainier Terminal. Mrs. Ethel I. Simpson, Box 92, Mt. Rainier, Md.

SHIRTS UNLAUNDERED
In basket marked C. A. Snow, lost from delivery truck on Calvert St., Lanier Place, or Mt. Pleasant St. Reward. Call NA. 1921.

UPPER DENTURE, bet. 7th St. Wharf and W st. nw. Thurs. eve.; reward. NO. 5245.

WATCH, Chatelaine, yellow gold, Sun. Va. ave. and 21st nw.; rew. ME. 0899.

PERSONALS 11

ALTERATIONS done in or out; formerly with exclusive shop. EM. 5184.

ARTHRITIS TREATED
Successfully at Washington's only exclusive sanitarium for arthritis and allied diseases. NORWOOD SANITARIUM. WI. 1100 or OL. 3366.

CEMETERY LOT, 4 grave sites, 25% off. Nat. Memorial Park, MI. 0519.

KEYLESS GAS TANK LOCK—Let J. Keaton dem. 935 S st. nw. MI. 6154.

MR. AND MRS. ROBERT WAYNE of San Antonio, Tex., please call SLigo 1809.

TYPING work desired to be done in my home; will call for and deliver. Mrs. McIntosh, AX. 2525.

MOTOR TRAVEL 11A

MAN, 22, needs pass. to State of Wash. to help with driving and exp.; lv. Sept. 4; part-way pass. acceptable. Call David Yaukey, OL. 6903.

MAN and wife driving to Calif. Aug. 26, will take 2 passengers to drive and share expenses. Ford Station Wagon '40. ST. 9644.

INSTRUCTIONS 12

AUTO BODY REPAIR
BRICK MASONRY
SHOE REPAIR COURSES
Some openings, 1:30 p. m. to 6:30 p. m. Enroll now. Carver Vocational Institute, 1840 14th st. nw. CO. 7558. (A nonsectarian school.) Ask for Mrs. McNamee.

HELP, MEN 15

ADVERTISING AGENCY
Retail production manager. Agency or dept. store experience preferable. Newspaper production experience essential. Good salary, excellent opportunity and working conditions. 5-day week. Write, stating experience, salary requirements, etc. Box M-389, Washington Post.

ADJUSTER
Single, 21 to 26, men interested in future with large finance corporation, salary and expenses, must have car. Consumers Credit Service, 3317 Rhode Island ave., Mt. Rainier, Md.

AUTO MECHANIC
5-day week. Clean job, serving new cars. Parking privileges. Guaranteed income. Vacation and insurance.
APPLY MR. CRABILL
4866 BETHESDA AVE., BETHESDA

AUTOMOBILE MECHANIC, very busy small shop has opening for 1st class all-around mechanic on 50-50 basis; plenty of work. This is a steady all-year job; average earnings $75 week and over. Do not apply unless thoroughly qualified to do high-class work on all makes of automobiles. CH. 2141.

ASSISTANT TO DELIVERY SUPERINTENDENT
Knowledge of city and suburban districts necessary. Good opportunity for the right man. Apply, stating age, education and experience.
Box 743
Washington Post

AUTOMOBILE MECHANIC
Pontiac experience; top pay, 5½ days, insurance, modern equipment. See Mr. Weller, WILSON PONTIAC. Silver Spring

AUTO MECHANICS
Washington's oldest Chevrolet dealer has opening for 2 experienced automobile mechanics; top earnings for good men; plenty of work; excellent working conditions; convenient downtown location; 5½-day week. See Mr. Ralston.
BARRY-PATE MOTOR CO.
1130 Conn. Ave.

BARBER, sober. $50 guaranteed. Strand Barber Shop, 403 9th st. nw.

BARBER—5 days, good pay, hours 8-4:15. Rm. 3227 Navy Annex Barber Shop. Also shoe shine boy. RE. 7400, ext. 7667.

BARBER—$60 guaranteed and commission. Short hours; air-conditioned. 1010 15th st. nw. EX. 9285.

BATTERY MECHANIC
Experienced men with some knowledge of tires; $50 week to start, more if you know tire service and regrooving.
SEE MR. RIKER
CALL CARL
614 H ST. N.W.

BOOKKEEPER-TYPIST, sales exper., age 25-40; Clerk-typist, knowl. shorthand, age 18-21. Bkkpr-typist, 2 meals, age 20-30; $40 wk. Many others daily. Miss Bell at BOYD'S, 700 12th st., cor. G. NA. 2340.

CARPENTERS, finish and rough, plenty of work and good pay for capable men. W. C. & A. N. Miller Development Co., 4830 Massachusetts ave. nw.

CARPENTERS WANTED
Apply 59th Ave. and Carlyle St. in Cheverly
S & S BUILDING CORP.

COUNTER MEN
No experience necessary; must be neat in appearance. Apply 4800 Annapolis rd., Bladensburg, Md.

DRIVERS WANTED
for Diamond cabs. New and good cars avail. Reas. rental rates. Must have identification card. Apply Diamond lot, 101 M st., ne. See MELVIN HERRIMAN.

ENGR. AIR COND., $75
Heating engr., warm air $60
Flight attendant, 22-28 ....$190
Acct., exp., 27-40 ....to $280
MUTUAL EMPLOYMENT SERVICE
1710 G St. N.W. NA. 0954

JANITOR, for large apt. in S.E., good position for sober, industrious worker; desire married man with no children; good salary and quarters. Apply in person to Mrs. Stapish, res. mgr., at office, High Point Apts., 4200 Wheeler rd. se.

JANITOR, for large N.W. apt. bldg., must have 5th class, engineer license salary and quarters, no children. Apply resident manager, 3000 Conn. ave. nw.

Laundry Route Salesman
White; splendid opportunity top commission, annual vacation, fine working conditions; experience unnecessary.
Q. & S. LAUNDRY
Bladensburg Md. See Mr. Snowden. No phone calls accepted.

MAN
TO DEMONSTRATE WASHING MACHINES IN HOMES
CAR ESSENTIAL
SALARY AND CAR ALLOWANCE
20% DISCOUNT ON PURCHASES
APPLY
PERSONNEL OFFICE
4TH FLOOR
S. Kann Sons Co.

MEN—Five, who have good service records, under 25, single. Travel, U. S. sales work. Experience unnecessary. Can average $85 week. Convertibles, station wagons supplied. Immed. cash advance. See Mr. Russell, Hotel Burlington 9 a.m. to 1 p.m.

MEN WANTED
21 to 35 years of age. Good, permanent jobs with steady year-round earnings with paid vacations, sick leave, free transportation and other benefits. Learn to operate a streetcar or bus. We will teach you and pay you while learning.
APPLY NOW
Monday through Friday, 8:30 a. m. to 12 noon.
CAPITAL TRANSIT
Employment Office 3132 M St. N.W. (Take routes 80 Rosslyn, 20 Cabin John, 30 Friendship Heights streetcars direct to door.)

NEEDED 3 salesmen, call FA. 2970. RAVENWOOD REALTY CO—10PTC.

NEED two men; service salesman to take over producing and protected territory in Washington, D. C.; married men with cars preferred; compensation discussed at interview. For interview see J. J. Dee at 1305 Rhode Island ave. ne., Friday morning, 9-11 a. m. only.

MEN for pleasant outside sales work; excellent commission, liberal drawing account. Fine opportunity for making big money. See Mr Kane between 11 a m and 4 p m Monday through Friday. 719 7th st. nw.

Plumbers & Steamfitters
Experienced men needed for new construction work. Apply in person to Mr. Louis Wright at the Shirley Duke project, 1½ miles beyond Alexandria city limits on Duke st. extended, or call TA. 5600 and ask for Mr. Steger.

Radio & Television Men
We have several openings for experienced bench and outside men. Ideal working conditions with latest type instruments. Group hospitalization plan. Excellent opportunity to advance for men who qualify.
APPLY IN PERSON TO
MR. SILVERNE
PHILLIPS, INC.
2012 SHANNON PL. S.E.

RE-ORGANIZATION
of established sales organization created hard-to-find, opportunities for ambitious salesman to get in on ground floor. Proven sales plan brings highest earnings, security and rapid promotion, no canvassing. We want family men with cars. Call HU. 8743 for executive appointment.

PORTER wanted for men's clothing store; good pay; permanent position. Apply 4th fl., The Mode, 11th & F.

SALESMAN
Experienced in sewing machine sales, or will train inexperienced man. Inside and outside work. Prospect file maintained. Liberal weekly drawing account. Must have car.
APPLY PERSONNEL DEPARTMENT
Sears Roebuck & Co.
2800 WILSON BLVD., ARL., VA.

SALESMEN, calling on radio dealers, add line of television antennaes and supplies, factory direct; drawing against commission. Warren Mfg. Co., 2208 Nichols ave. se.

SALES REPRESENTATIVE — Technical publication and design company desires sales representation in D. C. area. Comm. and draw. Submit resume to Box M-381, Washington Post.

SALESMEN
High-caliber man with car who requires at least $100 per week to live; right man subject to rapid promotion due to company expansion program. This is not a canvassing deal.
SEE J. H. CAMPBELL
CONGRESSIONAL HOTEL

SALESMAN
Experienced in vacuum cleaner sales, or will train inexperienced man to sell famous Kenmore Vacuum Cleaners. Inside and outside sales-work. Prospect file maintained. Liberal weekly drawing account. Must have car.
APPLY PERSONNEL OFFICE
Sears Roebuck & Co.
2800 WILSON BLVD., ARL., VA.

SALESMAN
Fine opportunity with fast growing company. Territory open in Southern Md., close to D. C. Must have major appliance selling experience and car. Liberal commission and car allowance. For evening interview phone Waldorf, Md., 2222, 6 p. m. to 9 p. m.

SALESMEN
STORM WINDOWS
Opening for 6 men, 1 for general manager; season is here for storm windows; we can deliver in 1 week and ½; made locally. Highest commissions in town; 2 average jobs will net you $175. COLUMBIA ALUMINUM WINDOW CO., 1518 K st. nw., Rm. 506, NA. 5311.

Service Salesmen
Requirements are: Good personality, proven sales experience, ability to diagnose trouble on any make car and to check on results of work performed. Must be honest, sober and reliable. Only those presently or recently employed in same capacity need apply. 5-day week. Salary and commission.
SEE MR. GREEN, SERVICE MGR.
CAPITAL GARAGE
Washington's Largest Nash Dealer
1320 New York Ave. N.W.

SECY.-STENO.
Personable, some college, unusual opport., advancement; start $220.
ALLEN-O'BRIEN PERSONNEL SERV.
710 14th St. N.W. Rm. 408. RE. 7280

SHEET METAL HELPERS
6 needed. Must be experienced. Apply in person.
300 HAMILTON ST. NE.
ASK FOR MR. HANSELL

STUDIO FINISHER
MUST
BE EXPERIENCED
MARCELLE STUDIO
631 G ST. N.W.

TAXICAB FOR RENT (colored): '48 model; reasonable rent. LU. 3-9057.

TEACHERS—Use ADAMS TEACHERS AGENCY, Colorado Bldg., 14th and G.

TELEVISION MEN, inside and outside. Apply Television Specialist, Inc., 1424 K st. nw.

TELEVISION
TECHNICIAN
EXPERIENCED
20% DISCOUNT ON PURCHASES
APPLY
PERSONNEL OFFICE
4TH FLOOR
S.KANN SONS CO.

YOUNG MAN with personality and ambition who is interested in a future learning wallpaper business. Must have car. No experience necessary. We will train you. Apply for interview, Mr. Robinson, Union Wallpaper & Paint Co., 1322 N. Y. ave.

YOUNG MAN
18 OR OVER
Good references—unlimited opportunity. Call in person after 10. The Silver 5- & 10-Cent Store, 2902 Minnesota ave. se.

YOUNG MAN
BETWEEN 22 AND 30
Who is interested in working for a nationally known company. Must be interested in selling. Experience not necessary but helpful. Must be willing to work hard and put in long hours. Excellent chance for advancement. Retirement plan and also an employe's benefit plan. Apply Mr. Wilczek, 3107 M st. nw.

ATLAS AGENCY NEEDS
Acct., Grad. young, exp. $230 up
Auto salesman, 25-35, good salary.
Bkpr exp., Nr. Riverdale ..$55 up.
Messenger, white, neat ......90c hr.
ATLAS AGCY, 1420 N. Y. AVE. N.W.

YOUNG MAN
18 years old, single, recent high school graduate for permanent position with life insurance company, as IBM Tabulating Machine Operator. No experience necessary.
APPLY BETWEEN 9 AND 11 A. M.
ROOM 700
Equitable Life Insurance Co.
816 14TH ST. N.W.

IF YOU are looking for a job with earnings of $4,000-$5,000 a year; if you are married, have a car and willing to work, for interview phone DU. 4340, Thursday, August 25, 7-9 p. m. only.

HELP, WOMEN 16

Bookkeeping Machine Operator
Experienced. See Mr. Maloney, Maloney's, Inc., 8126 Georgia ave., Silver Spring, Md.

BOOKKEEPER
Not a beginner, one with typing and dictaphone eperience preferred, but not necessary. Phone DI. 5905.

BILLING CLERK
Young lady who is accurate with figures, good typist, 40-hr. wk., Mon. thru. Fri. start $35. RE. 8159.

BILLING MACHINE OPERATOR
Burroughs Model 7200
Experienced or trained operator preferred; 5-day 40-hour week.
Good salary.
TELEPHONE DI. 1750
MR. MORRISON for Interview.

CAPITOL HILL SECY., $2,900; pref. single girl; temp. stenog., 3-4 wks., $50 wk. Miss Young, 1311 G st. nw, ST. 3664.

CASHIER
Night cashier and service department clerk. Some typing required. Hours 3 to 10 p. m. 40-hour week. Must be familiar with handling cash. Opportunity for advancement with national company. See Miss Foster, Muntz TV, Inc., 7706 Georgia ave. nw.

CLERK-TYPIST
Permanent position for young lady in well established financial institution. Free group insurance, hospitalization and paid vacations. Good working conditions and chance for advancement. Ability to type essential. Resident of Northeast Washington or Mt. Rainier preferred.
Apply in person
STATE LOAN CO.
3300 Rhode Island Ave.
Mt. Rainier, Md.

CLERK-TYPIST
for publishing company; good typing speed; permanent position; opportunity for advancement; 5-day week; paid vacations paid sick leave, holidays and free insurance. DI. 2900, ext. 215.

CLERKS AND TYPISTS
Clerk messenger $135
(3) beginners, C.T. $140
Typist, train, PBX. $162.50
Clerk typist, Rosslyn, Va. $150
Slow steno typist $175
Clerks, train on Natl. Cash Register
(4) Good future $150
AMERICAN EMPLOYMENT SERVICE
918 F St. N.W. Rm. 411 NA. 4142

CLERK for dry cleaning store; 5-day week; pleasant working conditions. Dependable Cleaners, 3008 Columbia pike, Arlington, Va.

CLERK-TYPIST
General office work, knowledge of typing; Washington Shopping News, 1339 Green Court nw., NA. 0925.

CLERK-TYPIST
Permanent position; in modern air-conditioned office; in Northeast section; vacation with pay, group insurance, including hospitalization, and other employe benefits.
APPLY
SAFEWAY STORES, INC.
1845 4th ST. N.E.
(Nr. 4th and Rhode Island Ave. N.E.)

COCKTAIL LOUNGE HOSTESS
Experienced food and beverage service; attractive, with proven ability, reference requirement; exceptional opportunity for right applicant. Write fully, giving experience and background. Box M-354, Wash. Post.

COMPTOMETER OPERATOR, EXPERIENCED, UNDER 25. 5-DAY, $160 A MONTH. MISS BLACK.
BOYD'S
700 12th St., Corner G. NA. 2340.

COUNTER WOMEN
No experience necessary; must be neat in appearance. Apply 4800 Annapolis rd., Bladensburg, Md.

FITTERS AND SEWERS
FOR WOMEN'S SPECIALTY SHOP
Thoroughly experienced in handling fine quality apparel.
APPLY MISS MYERS,
9:30 TO 12, 2D FLOOR
ERLEBACHER
1210 F ST. N.W.

FRENCH or Spanish typist, little shorthand. See Miss Lee. Tax-free. $2,595. BOYD'S, 700 12th. NA. 2340.

LEGAL SECY., $3700
Experience; age 25-32, attractive, 5 ft. 2 in., diplomatic. See Miss Young, PERSONNEL SERVICE, 1311 G sts. nw. ST. 3-6664.

NURSE-SECRETARY, experienced, in doctor's office; references required. Write Box M-364, Washington Post.

OFFICE HELP
Permanent position. Apply after 2 p. m. daily. 51 Eye st. nw.

PRACTICAL NURSE, under 30; live in; $125 mo. PERSONNEL SERVICE, 1311 G st. NA. 2115.

RECEPTIONIST
Must be able to type and handle switchboard. Phone DI. 5905.

SALESLADY—To sell Betty Crocker home appliances in Washington leading department store. Prefer some selling or home economics experience. Call PA. 3789 for appointment.

SECY. TO EXECUTIVE
Interesting opportunity for an attractive, intelligent young woman who likes to meet and deal with people. Some steno. req.
LEEDS EMPLOYMENT SERVICE
930 F ST. N.W. ST. 7890

SECRETARY, Jewish org., to $2800. Secretary, 1 girl ofc., $225. Secy., very little shorthand, to $200. Secy., Alexandria ....$45 Typist, part time, Ams. ....$1 hr. ALLEN O'BRIEN PERSONNEL SERV. 710 14th St. N.W. Rm. 408. RE. 7280.

SECRETARIES .... $216 to $250
Bookkeepers $216
Stenographers .... $175 to $200
Typist .... $150 to $175..
AMBASSADOR
EMPLOYMENT SERVICE
ST. 7415, 1424 K St. N.W., Suite 208

SECY.-STENO., $3300 yr.; shorthand speed 175 minute; 5-day week. See Miss Lee at BOYD'S, 700 12th, cor G. NA. 2340.

SECRETARIES, some steno., $250 mo. TYPISTS, some dictaphone..$200 mo. BOOKKEEPING CLERKS...$190 mo. LEEDS EMPLOYMENT SERVICE 930 F St. N.W. ST. 7890.

SECRETARY, public relations: start $50 wk.; natl. organ.; int. work. Miss Grant at BOYD'S, 700 12th, corner G. NA. 2340.

SECRETARY, LAW, $55
Typist, Fr.-Eng., Sp.-Eng. ..$191 net
Typist, rental collection $40
MUTUAL EMPLOYMENT SERVICE
1710 G ST. N.W. NA. 0954

Secretary-Stenographer
Experience on dictaphone necessary. Write Box M-384, Washington Post.

STENOGRAPHER—Young lady wanted by ROSSLYN STEEL & CEMENT CO., 3031 K st. nw. Do not apply on Saturday.

STENOGRAPHER
Must be excellent typist and transcribe accurately; 40-hour week; good starting salary. Opportunity for advancement with national company. See Miss Foster, Muntz TV, Inc., 7706 Georgia ave. nw.

STENOGRAPHER
Must be fast and accurate typist; interesting position; opportunity to advance; air-conditioned building; 5-day 40-hour week.
APPLY IN PERSON
MELPAR, INC.
452 SWANN AVE.
ALEXANDRIA, VA.

Stenographer-Secretary
College graduate preferred, executive and organizing ability. Excellent typist and shorthand, knowledge of office procedure necessary. Bookkeeping or accounting experience helpful. BOX 739, WASHINGTON POST

STENOGRAPHER
Aviation firm, 5-day week, good salary. Call RE. 7173.

Telephone Solicitors (3)
Pleasing voice essential. Alternate shifts, 40-hour week. Some Sunday work. Excellent opportunity. Good starting salary, with national company. See Miss Foster at Muntz TV, Inc., 7706 Georgia ave. nw.

TEACHERS, $200-$400 MONTH ADAMS TEACHERS AGENCY Colorado Bldg., 14th & G. RE. 3938.

TYPISTS (8), expr.; start $40 wk.; few higher. Visit today. BOYD'S, 700 12th, corner G. NA. 2340.

TYPIST, $40-$45 wk.; fast, accurate, neat in work. CAPITOL EMPLOYMENT SERVICE, 1229 Eye st. at 13th. RE. 2828.

YOUNG LADY
for clerical work in growing office. Experience helpful, but not necessary. Old established firm. Permanent, 5-day week. Pleasant working conditions. Apply 4702 14th st. nw.

WAITRESSES
Young women, between 18 and 35, who are interested in waitress work in Virginia, Maryland or Washington, D. C. Experience not necessary. Excellent working conditions. These positions offer a good income, with meals and uniforms furnished. Paid vacation, insurance and hospitalization.
APPLY IN PERSON
EMPLOYMENT OFFICE
HOT SHOPPES, INC.
1093 TAYLOR ST. N.W.
(Take 14th & Colo. Ave. Streetcars)

WOMAN, stenographer, sales records; permanent; established Frederick business; $40 a week. Box M-386, Washington Post.

EXECUTIVE OPENINGS
Beauty counselors; wants 5 high-type women, for management positions to recruit, train and supervise local sales force; liberal commission; flexible hours. For interview appointment call Emily Coville at OH. 0935, Thursday, 9 to 12.

OPENING SEPT. 6
Well-groomed woman can average $15 to $20 daily. No delivery, collecting or canvassing. Age 25-50. No experience required. Good education and outstanding personality essential. Car necessary. Must be free to work through dinner hour Monday-Friday. Give phone number. Write Box M-387, Washington Post.

ATLAS AGENCY NEEDS
Stenog., travel agcy. to $260
Stenog., radio sta., 5-da. $200
Steno. for atty., 5-da. $225
Personnel clk. typist, 5-da. $40
PBX typist, coll. backgrd. $45
Steno. HS grad., Real est. $190
Adv. Cub., some exper. ....Open
Rem. Rand bkpr. $45
Clerk typist, figures ....$40 start
Clerk, figures, Sil. Sp. $40
ATLAS AGCY, 1420 N. Y. AVE. N.W.

A-1 SECRETARY, $60 WK.
Legal expr., future. Must be good. MEDICAL Secretary CAF 3; 5-da. wk. Medical Secy., 5-da., $175. Short sp., $3300, Embassy Secretary, und. 30. int., $50 wk. Sect. in Arlington, future, $45 wk. Stenog. for adv. office, $47.50, ENGINEERING SECY., und. 35, $60 wk. NEED 200 new applicants DAILY for new, interesting opportunities. TOP salaries. Est. 33 yrs.; 5 floors. Visit first. (See Miss Lee or Miss Grant) at (NA. 2340).
BOYD'S, 700 12th., Cor. G

DO YOU have a boy or girl over 15, whom you would like to help have a better education? Phone Mrs. McCarter, RE. 0795.

HELP, MEN & WOMEN 17

TAXI DRIVERS for new cars. Reas. rates. Colored assoc. JO. 2-0512.

Shoe Salespeople
EXPERIENCED
Immediate openings for thoroughly experienced shoe salespeople. Permanent positions with excellent salary and commissions. Many employe benefits.
HAHN SHOE STORES
1207 F St. NW.
7th and F Sts. NW.
14th and G Sts. NW.
3113 14th St. NW.
4483 Conn. Ave.
3101 Wilson Blvd., Arlington, Va.
8601 Georgia Ave., Silver Spring, Md.

HELP, DOMESTIC 18

EXPERIENCED in light cooking, ghw. and laundress. Must like children. Refs. required. Live in, upstairs room, new small home. OL. 2219.

HOUSEKEEPER, white, for three adults, 8-hr. day. WA. 5068.

G.H.W., exp. Va. girl preferred; noon till after dinner daily. OT. 8418.

G. H. W., plain cooking; live in; only excellent references. Interviews 3701 Reno rd. nw. after 5 p. m.

COLORED middle-aged woman to care for 3 children. Apply 1425 T st. nw., Apt. 102.

COLORED COOK; small family; other help employed; live in; $30 week. Ladies Exchange, 924 9th st. nw. ST. 1737.

SITUATIONS, MEN 19

MAN, wh., 38, exp. butcher, c. man, St. Tble. B. tend. clerk, wants part-time work, eve. and Sun. OR. 7967.

VETERAN, 28, single, desires general office work. Office experience; reliable, good worker. Box 793, Washington Post.

POSITION as teacher at h. s. level of physics, math. or chem. WA. 0701.

RETIRED engineer, builder executive, fully active, des. any kind light work, full or part time; best of references. FR. 6833.

SITUATIONS, WOMEN 20

ADMINISTRATIVE assistant, college grad, varied editorial and research experience, desires responsible pos.; avail. immed. Box 792, Wash. Post.

SITUATIONS, DOMESTIC 21

CALL AD. 0639 for reliable full or part time help; also day workers. PRUDENTIAL EMPLOYMENT SERV.

COMPANION—Helper to elderly or inv. person, mature woman. Box 794, Washington Post.

EXPER. domestic help, full time, part-time day workers. Home Service, MI. 9563.

HOUSEKEEPER, honest refined white mid. aged Christian D. C. lady, exp. will take charge empl. adult small house in downtown; on carline; pl. cook, no laun., gd. rm.; treat as one of family; Sun off; ½ d. wk.; $20-$25 wk. WO. 6189, 9 a. m.-6 alwk.

WOMAN (white) wishes cleaning, light laundry; also cook dinner; 60c hour, carfare. Box 791, Wash. Post.

GIRL, COLORED, wants days work, Mon. through Fri., $5 per day and carfare. Call VI. 7743.

COLORED woman, experienced, wants day's work. HO. 9074.

COLORED girl desires day's work ironing or cleaning; exp. ME. 5128.

COLORED girl exp. desires baby sitting or day's work. EX. 2942.

MONEY TO LOAN 23

ON DIAMONDS, WATCHES, jewelry, silverware and misc. articles. LOUIS ABRAHAMS, 3225 R. I. ave. ne.

BUSINESS OPPORTUNITIES 29

DRUG STORE
For rent; in very desirable location, in new apt. development; 30x60 ft.; adequate storage space; $150 month. JO. 3-4040.

BUSES AND CARS swarm past spot, with ideal window display possibilities. Will sell or lease property or rooming house. Write Box 748, Washington Post.

RESTAURANT and delicatessen, in excellent location. Must sell because of illness. MI. 9606, RA. 5422.

SERVICE ROOM and news stand in large apartment house; low investment required; excellent opportunity. Call manager, NA. 1921.

Stationery and Gift Shop
In one of the fastest growing business districts in Arlington county. Includes furniture, fixtures, equipment and lease hold. Estimated gross sales $25,000, price $35,000. A real sacrifice.
J. WESLEY BUCHANAN
(Next to Navy Annex)
CH. 1341 OW. 3077

VALET SHOP—Fine location in NE.; good business in progress. ST. 6833 daytime; HO. 0299 evenings.

BUS. OPPS.,OUT-OF-TOWN 30

RESTAURANT FOR SALE—Complete restaurant with good business. Come see it try it and buy it; reasonable. Act quick. ROBERT E. LEE RESTAURANT, Warrenton, Va.

ROOMS, FURNISHED 34

ALEXANDRIA—Large room, employed girl, unlimited phone, quick transportation, close to shopping area, private home. TE. 4194.

ALEXANDRIA—Nice room for gentleman; no drinking. AL. 7860.

ALEX.—Lge. twin bedrm., pvt. bath, den; suit. 2 men; on bus line; conv. to Pentagon. TE. 2010.

ARLINGTON
Beautiful twin bedrm., dble. closet, pvt. bath, nicely furn. Desirable location; pvt. home; conv. transp., 5 min. Pentagon, 7 min. Nat. Airport and Wash., D. C. Immed. occupancy. OT. 7983

ARL. — Twin bedroom; gentlemen; choice location; excel. trans.; reas. OT. 7447.

ALBEMARLE ST.—Large front room, twin beds, large closets, newly dec.; pvt. home; laundry privs.; girls; $30 mo. ea.; meals optional. OL. 7556.

CALVERT ST. NW., 1836—Newly furnished rooms, maid's serv. Unlim. phone. Centrally located. MI. 8425.

CATHEDRAL AND CONN. VIC.—2 sgle. rms.; private home. CO. 6380.

CH. CH., MD.—Lge. rm., pvt. bath; bkfst. opt.; man; $45. WI. 8880.

CLEVELAND PK.—Sgle. rm. for gentleman; pvt. home. WO. 3977 for appt.

COLUMBIA RD. NW., 1834—Men: sgle., $6 wk.; dble., $5.50 wk. ea.; clean comf. separate beds; showers, baths, c.h.w.; Mt. Pleas. car. AD. 4330.

COLUMBIA RD. N.W. VIC.—Beautifully newly furn. and dec. master bedrm., next bath; conv. trans.; $40 sgle. AD. 5958.

COLUMBIA RD. NW., 1323—Very large front room; twin beds, double closet; $10 week; adults.

CONN. AND WARDMAN PK. VIC.—Master bedrm., pvt. bath, phone; no other guests; employed men; $55 month. References. CO. 3946.

CORAL HILLS—Lge. room, 3 closets; 1 block from bus line. HI. 4479.

DE SALES ST., 1719 (opposite Mayflower Hotel).—Large front rm. and use of bath, nicely furn. Linkins Co., 1818 N st. nw. DI. 8688.

DELAFIELD PL. NW., 1503—Cheerful rm., 2d flr. 3 windows, south exp.; man or couple; refer. exch. GE. 6846.

DOWNTOWN—Spacious bedrm., $9 wk. 1325 13th st. nw. "Iowa Apts." HO. 9542.

DUPONT CIRCLE, 1337 21st st.—Young man to share with another lge. twin bedrm.; maid service; $30 mo. WI. 2562.

DUPONT CIR., 1336 New Hamp. Ave. N.W.—Walk. dist. d'town and G. W.; nicely furn. triple rm., sgle. beds; laun. priv.; $20 mo. ea.; also sgle, MI. 9739.

DUPONT CIRCLE—Single room, next bath, lady preferred; $20. ST. 1472.

EYE ST. NW., 1723—Unusually large t. b. rm., nr. bath; elevator service.

FLORIDA, nr. Conn. (Gunston Hall). Lge. twin bedrm., lge. closet; maid service; 1 or 2 ladies. DE. 1171.

FOXHALL VILLAGE—Single room, girl; semiprivate bath. OR. 5751.

FT. MYER AREA—Single room for gentleman; conv. bus service; $35 per mo. Phone JA. 4-0534 after 5:30 p m.

G ST. NW., 1825, Hotel Howard, vic. White House—Sgle., $2 day, $10 wk.; dble., $4 day, $14 wk.; running water and phone in rooms. RE. 5322.

GEORGETOWN — Cheerful single room. HO. 8191.

GEORGETOWN—Sgle. rm. next bath; conv. trans.; $35. MI. 0859.

GEORGETOWN (1409 35th st. nw.)—Front room, 2nd floor; hot and cold water in room, large closet, desk and bookcases. For man only; $30 mo. MI. 0277.

GIRARD ST. N.W., 1450—Sgle. rm., $7.50 wk.; twin bedrm., $9-$10 wk.

HARVARD ST. NW., 1650—Double room, fine view; next bath; quiet; $45 month. AD. 7542.

HERTFORD PL. NW., 3545—Large frt. rm., empl.; $30. MI. 5910.

ILLINOIS AVE. NW., 5000—Master bedroom, next to bath, for one or two gentlemen; no other roomers; beautiful home; one, $35; two, $25 each. RA. 8907.

L ST. N.W., 1343, d'town; very conv.; sgle.-dble. $6-$7.50 wk.

LINDEN HALL, 1632 19th St. NW. 1st floor.; dble. bedroom; kitchen privs.; maid serv.; $55 mo. WI. 2562.

LONGFELLOW ST. NW., 1416—Very large front room with ½ bath; best transp.; $50 month. RA. 1953.

MASS. AVE. N.W., 2201—Sgle. or dble.; r. w., ph.; maid serv., linens.

MONROE ST. NE., 2011—2 double rms. for girls; pvt. bath. HO. 1576.

MT. PLEAS. ST. NW., 3141, Apt. 21—Sgle. rm. with pvt. family. CO. 6378.

MT. ALTO VIC.—Large, nicely furn. room for business person. Pvt. bath; $40. WO. 3531.

N. H. AVE. NW., 1535 — Beautiful single and twin bedrooms, nr. bath.

P ST. N.W., 1755, Dupont Manor—Lovely sgle rms., $6.50-$7.50 wk.

PARK RD. N.W., 1833—Lovely clean room for young man; tile shower; excellent location; $20 mo. DU. 9874.

PARK RD. NW., 1445, Apt. 203—Nicely furn. rm.; empl. lady; $35. MI. 8953.

Q ST. N.W., 1754—Sgl. rms., r.w., $7, $7.50 wk.; t. b. rms., $10, $12.50 wk.

QUINCY ST. NW., 1352—Beautifully furn., spacious front twin bedrm.; 4 windows; convenient location. Employed adults. Gentile home. RA. 9897.

S.E.—Comfortable room in apt. bldg. for settled lady; kit. privileges. AX. 7167 evenings.

UNDERWOOD ST. NW., 820—Single room for gentleman; conv. transp.; $30 mo. GE. 4826.

V ST. NE., 100—Front single room; available today; breakfast priv.; ½ block bus; $28 month. DE. 9315.

5TH ST. NW., 5111—Spacious front double rm., laundry priv.; private home; on express bus. GE. 8607.

8TH ST. SW., 224—Attrac. dble. rms., all conv.; $12 wk.; suit. gentleman or couple. RE. 8838.

11TH ST. N.E., 328—Room next to bath for 2 men or employed couple; privileges. LI. 3-5768.

16TH ST. N.W., 1314—Nr. Scott Cir. Beaut. sgle. and t. b. rms.; elev. serv.

25TH ST. SE., 1706—Single front room; conv. to transp.; $6; gentleman. LI. 3-2571.

38TH ST. NW., 4209—Sgle. rm. with sitting rm. for lady; $30. WO. 2777.

DBL. RM., inter-racial cooperative near Thomas Circle. Unlim. use of modern kit., newly dec. living rms., television. $7 each per wk. DE. 9835 after 5:30.

GEORGIAN HOTEL
1814 G st. nw. Newly opened and decorated; furnished single and twin bedrooms, running water and air-cooling unit ea. room; new tile baths and showers; sun garden; free laundry facilities; $14 weekly and up.

IN PRIVATE home, for professional woman; kitchen, laundry and phone priv.; ½ block from Conn. ave., Chevy Chase, Md. WI. 3459.

LARGE, single room, comfortably furnished; conv. trans.; private home. RA. 0710.

HOTEL HAWTHORNE, (2134 G st. nw.)—Sgle., double rooms; all with running water; plenty baths and showers; reasonable rates.

RITZ HOTEL (920 F st. nw.)—Double rooms $20 wk.; downtown, center of bus., shop. dist.; complete hotel serv.

STANTON APTS., 128 C st. ne., Apt. 43—Large studio rm.; 2 men; sgle. rm.; no drinking. LU. 3-4000.

NEAR COUNTRY CLUB
2 large, share bath, private family, 1 block bus. $40 single, $50 couples. CH. 4112, CH. 4814.

COLORED—Man to share room, twin beds. Breakfast privilege and telephone. AT. 5455.

COLORED—Front rm., next bath; 2 men or empl. couple. LI. 3-0916.

COLORED, 32 V St. N.W.—Lge. frt. rm., emp. cple. or 2 men. DU. 7028.

COLORED—633 Park rd. nw., single room for gentleman. $40. TA. 0385.

COLORED—24 Quincy pl. nw., lge. dble rm., 2 men or couple.

COLORED—Near N. Capitol and Rhode Island NW. Sgle and dble. rms.; sh. kit.; conv. trans. AD. 7610.

COLORED—21st St. NE., 522. Large front rm., next to bath, for man; conv. location; $35 month. LI. 3-4143.

COLORED—Dbls., sgl., shares, nice locations. ME. 8060.

COLORED—Single room, man; pvt. home; privileges. NO. 6983.

COLORED, 16th ST. S.E., 208—Lge. dbl. frt. rm. for emp. couple. LI. 3-3103

COLORED—1538 B st. ne., front rm., $10 wk.; employed couple.

COLORED, 2723 13th st. nw.—Large nicely furn. rm., suit. for couple or 2 empl. persons. HU. 5628.

COLORED, 1022 8th st. ne.—Nice, large front rm., privileges. TR. 5598.

COLORED—Lovely front room for 2; in new home; honesty and neatness req.; home priv. VI. 5445 or AX. 2275

COLORED, 3540 13th St. N.W.—Dble. rm., semibath, kitch. priv.; for empl. couple or 2 men. TU. 5092 eves.

COL.—3603 13th st. nw.; 2 men, twin beds, elec. fan, privs. $25 ea. MI. 8542.

HOUSEKEEPING SUITES 37

F ST. NW., 2147—2 or 3 adults; $21 wk.; studio rm.; rfg. TV. EX. 0653.

FLORIDA AVE. NW., 2148—Light housekeeping rooms, $10 week single; $12-$14 week double. RE. 5322.

ILLINOIS AVE. NW.—Newly furn. rm., private home; hot plate, refrig.; express bus downtown. GE. 9462.

MASS. AVE. NW., 1621—Single basement l.h.k. room; $45 month.

QUE ST. N.W., 1754—The Kennert; l.h.k. room.

UNIVERSITY PL. NW., 2521, near Meridian Pk. and Euclid st.—New, 1st floor, front rm., water, gas stove, refrigerator; employed middle-aged lady; $42 month.

1ST ST. NW., 907—Large room and kitchenette for l.h.k. ME. 3572.

13TH ST. NW., 5725—2 rooms for l. h. k.; clean and light; good trans.; child accepted; $50. TA. 7193.

14TH ST. NW., 4320—L.h.k. room, twin beds, refrig. and hot plate. GE. 7208.

19TH ST. NW., 2112—Large twin bedrm., living room, electric refrigerator, hot plate, 3 exposures, private bath, nice private home, suit. for 2. $75 mo. DU. 6577.

BABY WELCOME
Large front room for young couple with a baby. Share kitchen with everything furn.; maid service; $65 a mo. DE. 9855 before 4 p. m.

ROOMS WITH BOARD 39

CHEVY CHASE, block Conn. Ave. corner—Master bedroom, 2 closets, private bath; home-cooked meals; a real home for a refined, mature, gentleman; $35 week. WI. 1237.

DUPONT CIR. (1601 21st NW.)—1 of Wash.'s finest guest homes; share rms., empl. young men, women; exc. meals; rm., ph.; maid serv. HO. 7300.

EASTERN AVE. NW., 7711, nr. Walter Reed—Large rooms with porches; also singles. A delightful home; fine food. SH. 9775 or SH. 3317.

QUE ST. NW., 1704—Clean rooms; friendly atmosphere; good food; $45, $50, $52.50 month. NO. 4095.

THE JOHN KILPEN HOTEL (2310 Ashmead pl. nw.). Dble. & sgle. rms., some with pvt. bath. American plan; exc. meals, home atmos. HO. 3566.

SLAUGHTER'S, 1627 19th St. NW. (Dupont Circle vic.), Rms., semi-pvt. bath for young people; 2 choice meals daily, including Sunday; bowling and other supervised social activities; refined, friendly atmosphere. Reas. rates. HO. 6767.

THE CLUB SHANNON, 2817 Conn. ave. nw. — Spacious double room, switchboard, maid service, excel. selected menu, unusually low rates. One of Washington's best locations. Established 20 years. AD. 8430.

41ST ST. SE.—For mother and child, day care for child. AX. 0422.

CHILD CARE 41A

TAK. PARK, MD.—Full or part time by exp. nurse. Lic. home. SH. 4526.

CARE FOR CHILDREN, ages 3-6; responsible mother. HI. 5781.

APARTMENTS, FURNISHED 46

ALEX.—3 bedrms., liv. rm., kit., center hall, pvt. bath; suitable 4 to 6 girls. TE. 8139 after 6.

ALEXANDRIA
Large living room with fireplace, bedroom, private bath, large closets; maid's service; all utilities; light-housekeeping; $125 per month. Shown by appointment only.
McElhinney & Meckling
202 King St., Alex. OV. 2220

BRIGHTWOOD, Walter Reed vic., 1223 Rock Creek Ford rd. Nicely furn. 2 bedrms., living rm., kitchen; conv. trans. $90 mo. incl. util. and linen; employed adults. TU. 4880.

C ST. NE., 126—1-room apt., $45; 2-rm. apt., $60; share bath. TR. 5716.

CALVERT ST. NW., 1937—2-room furnished apt. on 2nd floor front. AD. 9881.

DOWNTOWN—2-rm. bach. apt.; liv. rm., bedrm., bath; attrac. furn. with antiques; 4 expos.; responsible. 1701 H st. nw.

DUPONT CIRCLE, 1620 19th st. nw.—Bright, cheerful bsmt. apt. Pvt. entr. Quiet, mature married cpl., both emp. Gentile mgmt. $75.

DUPONT CIRCLE VIC.—Large living room, opening into dining room; kit., 2 twin-sized bedrooms, 2 tile baths, 1st fl.; high ceilings. Victorian furnishings, 2 wood-burning fireplaces; old-fashioned charm. $240. MI. 3724.

GEORGIA AVE.—Bedrm., liv. rm., kit. and pvt. bath; all utils; $90 a mo. GE. 9241.

MADISON AND 9TH NW. VIC.—Large efficiency apt., pvt. bath; $60 mo., incl. utilities. GE. 9289.

MT. PLEASANT—Entire 2d floor, 2-bedroom apt., liv. rm., kit., pvt. bath; ½ block car terminal. 1717 Kilbourne pl. nw., after 5:30.

QUINCY ST. NW., 902—Small studio rm. with kit., semipvt. bath; $54 mo.

TAKOMA PK.—1-bedrm. apt. for empl. mother or couple, with child over 2 yrs; care for child. SLigo 4583.

VERMONT AVE. N.W., 1324—Effic. apt. $16 wk. CO. 5004.

WOODRIDGE—Entire 2d fl. living rm., bedrm., den, kit., bath; $110 mo. MI. 5387 after 6 p. m.

16TH ST. NW., 1838, Apt. 3—Completely redecorated studio-living rm., bedrm., kitchen, dinette, bath, shower; beautiful floors; utils. included, linens furnished; will accommodate 4; $160 per month.
HARRY LUSTINE
NA. 2844. 811 13th St. N.W.

19TH ST. N.W., 808—2 large rooms and bath. Suitable for 3 adults. Util. included. Conveniently located $120.

APT. BLDG.—Single non-housekeeping bed-living room and bath, large dressing closet, refrig.; $65, nicely furnished; good location and transportation. FR. 8433.

FRANCIS SCOTT KEY APT. HOTEL, 1-room, kitchen and bath completely furnished apt., $4, $4.50, $5, $5.50 per day for 1 or 2; full hotel service; no time limit. 600 20th st. nw. NA. 5425.

LARGE 5-room, 2-bath apt., employed adults, 1 fare bus. UN. 0264.

NICELY furnished bachelor apt. in Alexandria. Available Sept. 1. Living room, bedroom, bath and kitchen. Dishes, silver, linens, bedding and utilities. $90 month. 15 minutes by two bus lines to downtown Washington. OV. 5250.

THE CAVALIER
3500 14th st. nw., large 1-room, dinette, kit. and bath apts., completely furn.; full hotel service. Single $25 to $35; double, $35 to $50 weekly. Shown by appt. TU. 3600.

HOTEL 1440
Newly furnished and decorated, 1 room, kitchenette and bath. 24-hr. phone and elevator service. $24.50-$31.50 wkly. 1440 Rhode Island Ave. N.W.

3-ROOM-AND-BATH APT., nicely furn.; 1st floor, $75 per mo.; now vacant; N. E. section. Dixie Realty Co., agents. NA. 8880.

3-ROOM furn. apt., $85 per month. CH. 9082.

COLORED—1 rm., kitchen and bath; English basement. AD. 7111.

APTS., HOUSES to SHARE 46A

ARL.—4-room furnished apt. to share with congenial girl. GL. 6732.

SCOTT CIRCLE vicinity—Young man to share carriage house with 3 others; completely furn., including linens, utils., etc.; $45. DE. 5037.

1-BEDROOM apt. to share with 1 other empl. girl. Available Sept. 1. Conv. transp. AT. 6480.

2 CONGENIAL career girls to share lovely Georgetown house, garden, with 2 others. Box 801, Wash. Post.

APTS., UNFURNISHED 47

ANNAPOLIS RD., 5442, near Cheverly Theater—Duplex apt., 2 bedrms., liv. rm., dinette, kit. and bath; front and back yard; priv. entrance; $90 mo., incl. all utilities. WA. 7105.

CHILLUM HEIGHTS
APARTMENTS
Immediate Occupancy
Children Welcome
2-Bedrms., $81.50-$85
Utilities included in rent; new apt. project on Chillum rd., between Queens Chapel and Riggs rds.; good closet space, venetian blinds, laundry facilities and storage space. Resident manager on premises. To reach: Drive east on Missouri ave. (Riggs rd. to Chillum rd.), turn right to project, or out Queens Chapel rd. (Michigan ave. extended) to Chillum rd., turn left to project, or take F6 Greenmeadows bus to Chillum rd., turn right to project.
H. G. SMITHY CO.
811 15th St. N.W. ST. 3300.

COLLEGE PARK—2 bedrooms, living room, dinette, kitchen and bath; convenient to shopping center and transportation; 2 blocks from Univ. of Md.; $91.50 mo., including utilities. SH. 8062, WA. 0802.

DONNA LEE APTS,
FALLS CHURCH, VA.
Located off of convenient Columbia pike near Baileys Cross Roads, approximately 20 minutes from Washington. New unfurnished apartments with fully equipped kitchens. Rental: 1-bedroom units, $80; 2-bedroom units, $95 (all utilities included).
Directions: Out Columbia pike ½ mile past Baileys Cross Roads to Tyler st., right to apartments. Or take A. B. & W. bus marked Baileys or Annandale. Applications accepted at office of
POMPONIO REALTY, INC.
2228 Wilson Blvd., Arlington
OW. 6660

PARKWAY TER. APT.
New apts. available immediately, Silver Hill rd. and Suitland pkwy. 2 bedrooms, living room, dining room, kitchen and bath, $90 mo. incl. util.; 1 bedroom, living room, dining room, kitchen and bath, $80 mo., incl. util. Laundry facilities and storage space. Convenient to shopping and bus transportation, only 22 min. from bus terminal at 11th and Pa. ave. nw. HI. 3158 Sun.; HI. 5500 weekdays.

GEORGETOWN—Adults only. Entire first floor. Four rooms and bath. Delightfully cool house and garden. Very large living room with fireplace. Gas heat. $150 mo. Box 780, Washington Post.

KENT VILLAGE
800 New Garden Apartments
One of the most beautiful developments in the metropolitan area, adjoining the Prince Georges Golf and Country Club in Landover, Md.
FEATURING
Large Picture Windows
Two-bedroom apts. from $90 to $96. Our exquisite duplex apartments are featured at $105 per month.
GAS AND ELECTRICITY INCLUDED
SAFE PLAYGROUND FOR CHILDREN
Directions — From Peace Cross in Bladensburg take Route U. S. 50 to third traffic light, then turn right on Route 202 for 1¾ miles to Kent Village.
EUGENE B. ROBERTS
KENT VILLAGE, LANDOVER, MD.
APpleton 0168

GEORGETOWN—Efficiency apt., pvt. walled garden, foyer, liv. room with fireplace, bath, spacious kit., 2 large closets; new bldg.; $110 mo., incl. util. Apt. 2, 1240 27th st. Open. WI. 9391.

LEE BLVD. Vic. Falls Church—Immediate occupancy. Modern 2-bedrm. unfurn. apt. in new development. $93 month. Box 789, Wash. Post.

NO. ARL., VA. Small 3-room apt., newly decorated; pvt. bath and entrance; effi. kit.; $62.50 mo. Box 803, Washington Post.

SAVANNAH ST. SE., 1112, Apt. 21—2 bedrooms; conv. to shopping and bus; $93; utils. incl. NA. 7721.

TERRACE apartment; 1 bedrm., liv. room, kitch., dinette, bath. $77.50. HI. 4469. After 4:30, JO. 8-8680.

BASEMENT APT.—Pvt. entrance, pvt. bath. Extra large liv.-bedrm., kitchen, all util. included. $60. AX. 4380.

GLASSMANOR
LOCATED IN
CONGRESS HEIGHTS
SEC.
2-bedroom apartment units for immediate and Sept. 1; brand-new development at foot of South Capitol st. at District line. LO. 3-8100.

UPPER 14TH—2 rooms, kit., semi-private bath newly decorated; employed adults. TA. 8727.

SHIPLEY PARK APTS.
Southeast Washington
September 1st Occupancy
Excellent Transportation
New Garden-Type Apartments
Fully Equipped Kitchens
1 and 2-bedroom apartments, $80 to $95, including utilities.
APPLY 316 RING BLDG., 1200 18TH ST. N.W. RE. 2388, RE. 7226.

WINDSOR PARK HOTEL
2300 CONNECTICUT AVE.
An address of distinction, overlooking Rock Creek Park at Kalorama circle. New de luxe apartment hotel with an in-town location, affording easy access to central and suburban areas. Fireproof offering, package room, laundry, window washing and garage facilities. Rentals on these roomy pictured-windowed apartments include all utilities. Roof garden and modern air-conditioned dining room for your convenience. A choice selection of 1 and 2-bedroom unfurnished units now being readied for occupancy. From $150 up. Call HU. 7700
FRED A. SMITH CO.
MANAGEMENT

2108 16TH ST. N.W.
3 bedrooms, 2 baths, living room, dining room, 2 wood-burning fireplaces, porch; garage, $190 month.
ALL UTILITIES INCLUDED IN RENT.
Apply Mrs. Reily, resident manager, The Washington House, 2120 16th st. nw.

COLORED—2 front rms., 1st fl., to empl. persons; $65 mo. incl. gas, elec. & refrig. 5000 Sheriff rd. ne.

CO-OP. APTS., SALE 47A

COLORED—Vacant; 1, 2-room, kitchen and bath; 2 1-room, kitchen and bath apts. $1500 cash down payment. 2008 16th st. nw. EQUITABLE REALTY CO., MI. 2080. Eves., GE. 2993.

APARTMENTS WANTED 48

BUILDERS, OWNERS, MANAGERS—Apartments needed for deserving veterans. Please phone AD. 7050, American Legion Housing Committee.

EMPL. COUPLE, 1 child, needs 2-bedrm. unfurn. apt., N.W. Wash. or No. Arl. No private houses. Max. $110 mo. Mr. Roots, RE. 6700, Ext. 7-3865, 9-5. Aft. 6 Sat.-Sun. OR. 3023.

EFFICIENCY or 1-bedrm. apt., professional woman with perm. status. N.W., $50-$60. Aft. 6 p.m.. TA. 8369.

EMPL. JEWISH COUPLE desire unfurn. apt., N.W. RA. 4934 aft. 6 p. m.

FURN. OR UNFURN APT. in N.W. by lady, bachelor or effcy., pvt. bath and entr., Sept. 1 or 15. EX. 6400, ext. 2496, 8:30 to 5.

FBI employed couple desire 1-bedrm. furn. apt., private bath; after 6 p. m. TU. 1885.

LANDLORDS—No charge for referring your house or apartment for rent to CAPITAL TRANSIT EMPLOYES who need family housing. Just phone MI. 6363, weekdays, 8:30 to 5, and say, "I want to list some housing."

NEWLY married prof. couple desire small apt., max. $75 furn., or unfurn, $55. N.W. sec. GE. 5387. after 7 p.m.

PERMANENT resident couple desire 2 bedrm., unfurn. apartment, NW.; no children, no pets; Oct. 1. DE. 9479.

PERM. Govt.-employed young lady desires efficiency apt.; max. $50 mo. Call after 7 p. m. AD. 0070.

PROFESSIONAL woman, Govt. empl., desires furn. apt., College Park vic. TO. 6400, ext. 426.

SMALL furn. bachelor apt. in N.W. Private entrance, private bath. Wanted by professional man, Govt. employe. RE. 7400, ext. 61570, 8 to 4:30.

UNFUR. apartment, 1 or 2 rooms, kitchen and bath; downtown N.W.; references; $70 max. HO. 5061.

VET, Govt. engineer, wife, 2-yr.-old child desire 1-2 bedrm. unfurn. apt.; reliable tenants. Call WA. 6722.

YOUNG State Dept. couple desire attrac. 1-bedrm. apt., in good N.W. sec. or nearby Va.; $90-$100; best refs.; exc. care assured; by Oct. 1-15. EM. 0388.

1-BEDROOM APT., downtown area; apartment building; about Oct. 1; young professional woman; $50 to $60. Downing, RE. 7400, Ext. 5742, or ME. 1191.

COLORED—Refined couple desire 1-bedroom, kitchen and bath apt. immediately; veteran with permanent job. NO. 8446.

APTS., HOUSES, EXCH'D. 48A

SAN DIEGO, CALIF.—New 2-bedrm. house, in exchange for home in Wash. or Va. suburbs. KI. 8-9476.

MOVING & STORAGE 49

B. & M. MOVING CO.—Small jobs; reas. rates. TR. 3990; eves., AX. 1077.

BEVENEY TRANSFER—DU. 3817—Local, long-distance movers; small local pickup; $3 up. NO. 0084 eves.

CALL ANY TIME for insured, careful moving; reas. Mr. Cook, GL. 5137.

GENERAL MOVING and hauling, D. C., Va., Md. Reas. rates. DI. 9243.

EX-GI moving, packing, crating storage, best service, lowest rates. AP. 2698.

LIDO TRANSFER, hauling, light and heavy; days, night, Sun., TA. 4911.

MARINE VETERAN—Luggage, trunks, light loads. 24-hr. service. AT. 2759.

HOUSES, FURNISHED 50

18TH ST. NE., 4119—Near South Dakota ave. Lovely brick home, 2 bedrooms, 1½ baths; gas h.-w. heat; rec. room; newly redec. $100 month. Inspect 5-5:30 p. m. Friday.

AT CHEVY CHASE CIRCLE—5 bedrm., 2 baths, powder rm., library, garden. $300 mo. October 1 for 10 mos. Mrs. Dunnington, WI. 2635.

GEORGETOWN—R st., 6 rms., 1½ baths, 2 bedrooms, den, powder room. Adults. $225 per mo. For appointment to inspect call
BOSS & PHELPS, INC.
1417 K St. N.W. NA. 9300

KENSINGTON
Three-bedroom furnished house (1 bedrm. and bath 1st flr.).
HAYCRAFT REALTY
LO. 5-0357. LO. 5-0978.

NORTHWEST
Excellently furnished 3-bedroom 2-bath home, plus maid's room and bath, in highly desirable Northwest section. Call Mrs. Bobrink, OR. 3149.
D. A. HANES CO. INC.
1600 20th St. N.W. MI. 3350

FOR THE discriminating family; 3 bedrooms, 1½ baths, completely furnished; $175 per month. Call AP. 1111

BETHESDA
HARRY A. BOSWELL
3718 R. I. Ave., Mount Rainier, Md.

LAWRENCE ST. N.E., convenient to Catholic U. 7 rooms, 1 bath, oil heat, garage. $135.00 per mo. For appointment to inspect call
BOSS & PHELPS, INC.
1417 K St. N.W. NA. 9300

LOVELY HOME
Living room, dining room, library, kitchen, bath on 1st floor; 4 bedrms., bath on 2d floor. 2 acres of ground. 1 block from transportation. North of Naval Medical Center. Avail. Sept. 5.
MRS. CHRISTMAN
ALLIED REALTY CORP.
6700 Wisconsin Ave. WI. 6649

NEAR ROCKVILLE
4 bedrooms, 2 baths, panoramic view, country atmosphere. Call Mrs. La Crosse, WO. 1966. Eves., WI. 4395.
Marsteller, McCabe & Co., Inc.

HOUSES, UNFURNISHED 51

BETHESDA—Quality neighborhood; corner, fine detached brick, 3 bedrooms, den, 2½ baths, garage.
MARGARET J. DUNKLEY.
OL. 5800. Realtor. HO. 2171.

IF YOU would like to rent a cozy unfurnished brick bungalow, please call UN 2775. Gas heat. $100 mo.

2 NEW HOMES
FOR RENT
Corner—6 rooms, full basement, gas heat. On Alabama ave., near intersection Good Hope rd. se. Convenient to shops, schools and buses. $135 mo.
Inside—House, $125 mo.
WAVERLY TAYLOR, INC.
RE. 1366 or VI. 6406

WANTED TO RENT 53

AIR FORCE OFFICER, family of 4, needs 3-bedroom unfurn. house, under $120, in Arlington, Alexandria or Falls Church. Call OW. 8996.

ANDREWS FIELD PERSONNEL need furn. or unfurn. apts. and houses. Pref. SE.; no rms. HI. 3100, Ext. 5122

ARMY OFFICER desires 2-bedroom apt. or house for 1 year within driving distance of the Kensington School for Deaf Children. LO. 5-8747.

BRITISH naval officer, wife and 2 children require furn. house for 2 years; rent approx. $150. RE. 7400, Ext. 4852; eves., SLigo 8284.

EXECUTIVE OFFICE OF THE PRESIDENT employe and professional wife desire small house with fireplace; N.W. or Virginia preferred. EX. 3300, ext. 727, office hours.

FRENCH Govt. official and wife desire 2-3 bedroom furnished house N.W. section; November occupancy, up to $200. DE. 8300, ext. 474, from 9 to 6, or WO. 8176.

NAVY CAPT. 3-4 bedrms., unf., in N.W. or nearby Va.; no pets or small children. AD. 0700, ext. 803-C after 10 a. m.

PREFER N.W. SECTION, MAX. $125 MONTH. WI. 6898.

MUST HAVE 3-bedroom house by Sept. 1; excellent refs. WA. 6928.

NAVAL officer and family adults desire 3-bedroom unfurn. house or apt., N.W. or Arlington. OT. 8153.

RESPONSIBLE, permanent resident, 3 children, 3-bedrm. accommodations; conv. to elementary school, N.W. or Md.; top $125. Box 786, Wash. Post

RETIRED Navy officer, close in Arlington, Alexandria or N.W. Wash. unfurn. 3 bedrms., gar. TE. 5860.

UNFURN. HOUSE, N.W. sect., with 4 to 5 bedrms. Call WO. 2428.

UNFURNISHED or partly furnished house, 3 or 4 bedrooms, 2 baths; 2-yr. lease; $150 to $175; NW. section, preferably near Conn. ave.; references. MI. 1358.

YOUNG COUPLE desire apt. or small house, furn. or part furn. Privacy and permission to keep small dog more important than nearness to downtown Washington; $75 max. Write Box 802, Washington Post.

FOR 4 MO.—Comdr., wife and son desire 2-bedroom furn. apt. or hse convenient Navy Annex. OV. 0238

5 OR 6-ROOM unfurn. house by adult family; vicinity Hyattsville or Mt. Rainier. WA. 4073.

CONTINUED ON FOLLOWING PAGE

WANTED TO RENT 53

Continued From Preceding Page

2-BEDRM. unfurn. house or apt.; empl. cple.; pref. N.W. $100 max. ME. 1080; after 5, HO. 7845.

OFFICES, DESK SPACE RENT 55

K ST. NW., 1757—4 large offices, approx. 900 sq. ft., beautifully decorated; presently occupied as law offices; available Sept. 1. Can be seen any time. Carpeting, air-conditioning equipment, book shelves and cabinets can be purchased if desired. For information, call ST. 4040.

STATLER HOTEL VIC.—Large, beautifully furnished 2-room office with excellent stenographer; October occupancy. RE. 8185.

BUSINESS PROPERTY, RENT 59

1418 22D ST. NW.—Detached; first flr. 55x115; 2d flr., 10 offices; 6-car garage. HO. 1374 or ST. 1308.

BUSINESS PROPERTY, SALE 60

PROMINENT CORNER

NEAR MEDICAL CENTER. SOLID 4-STORY BRICK BUILDING PARTICULARLY ADAPTABLE FOR MEDICAL CLINIC, NATIONAL ORGANIZATION OR SCHOOL. FOR PARTICULARS, CALL MR. SMITH—WO. 4740—WITH
WEINBERG & BUSH
REALTORS
1707 H ST. N.W. NA. 5500.

WILSON BLVD., ARLINGTON
20,000 square feet; long frontage on blvd.; improved by large 7-room, 2½-bath home and office bldg. For immediate sale at price of ground alone. Will consider long lease. Call Owner, OW. 6161. No agents, please.

WAREHOUSE SPACE 60C

CHOICE NEW SPACE

(1) 4,000 SQ. FT. FIREPROOF WAREHOUSE. R.R. SIDING. LOADING DOCK. HIGH CEILING. UNLIMITED FLOOR CAPACITY. IMMEDIATE POSSESSION.
(2) 14,000 SQ. FT. FIREPROOF WAREHOUSE UNDER CONSTRUCTION; COMPLETION ABOUT DECEMBER; R.R. SIDING; HIGH CEILING; UNLIMITED FLOOR CAPACITY.
(3) 21,000 SQ. FT.; CAN BE DIVIDED; NEW BUILDING, AVAILABLE JANUARY. EXCELLENT LOCATION FOR DISTRIBUTION.
WEINBERG & BUSH
REALTORS
1707 H ST. N.W. NA. 5500.

STORES, RENT 61

2319 WISCONSIN AVE.
Ideal location for jeweler, shoe store, ladies' apparel; 14 by 60. Heat furnished.
J. LEO KOLB, INC.
MI. 2100.

WHEATON, MD.—New Georgia Ave. shopping center, several stores available soon. Suit. practically any type business. Superb loc. ROLLAND E. LOUDEN, 1713 M st. nw.; RE. 5020; eves., GL. 4400, ext. 29.

1210 K STREET N. W.
Excellent location in busy 6-story parking garage. Suitable for auto showroom, accessories, loans, office equipment, liquor, etc.
CAFRITZ
1404 K St. N.W. DI. 9080

SALE INVEST. PROPERTY 62

FOUR FAMILY FLATS
A real investment. Owner willing to sacrifice 3 remaining buildings in a good location. 1 corner building with excellent commercial possibilities. Call Mr. Clarke, SLigo 2830, with
Frederick Real Estate
RE. 2461

17-UNIT APT.
(Near 16th and Columbia Rd.)
This detached brick building is now offered for sale; showing good returns on investment. For information call
WILLIAM T. TILLER
Mills Bldg. RE. 6508 or VI. 8916.

MODERN BRICK—8-unit; best North Arlington community; near school, stores and transportation; excellent income; well financed. A good investment at $41,500. To inspect call
WILLIAMS REALTY CO.
3806 Wilson Blvd. OW. 6161.

REAL ESTATE LOANS 63A

1ST, 2D, 3D TRUST LOANS—NEARBY MD., VA., and D. C. MO. PAYMENTS LOWERED. ADAMS REALTY CO., 905 N. Y. AVE. NW. RE. 1612.

SECOND TRUST NOTES PURCHASED
WASHINGTON HOUSING CORP.
CALL NA. 3570

MONEY ON SECOND TRUST
We will buy second-trust notes, D. C., nearby Md. or Va. Reas. rates.
NATIONAL MORTGAGE & INV. CORP.
1312 New York Ave. NW. NA. 5833.

MONEY FOR 2D TRUST NOTES. (White or colored.) Quick settlement. Prefer personal calls to telephone calls. FULTON R. GORDON, 1427 Eye st. nw. DI. 5230. Brokers' attention.

FIRST AND SECOND TRUST LOANS
BARTOW REALTY CO., Realtors
1331 G St. N.W. ME. 2495.

FIRST AND SECOND TRUST LOANS. Prompt, courteous service, low rates. Before borrowing call Colonial Investment Co., 817 9th st. nw. RE. 6650.

SALE, D. C. HOUSES 64

BARNABY WOODS
Brick Colonial; true center hall; large living room, dining room, dining alcove, kitchen, 2 large bedrooms with 2 baths on second floor; built-in garage; gas h.-w.h.; 1½ blocks to bus. Call Capt. DeCaro, EM. 4450. C. ALLEN SHERWIN, INC., Realtors. Eves., WO. 5163.

BARNABY WOODS
CHEVY CHASE, D. C.
Beautiful brick home with slate roof; first floor, living room, fireplace, dining room, kitchen, reception hall; second floor, 3 bedrooms, 2 baths; third floor, finished room with heat, insulated. Full basement with recreation room, half bath and bar, 1-car built-in garage. Located on a beautiful corner lot. Owner moving to Florida and must be sold quickly at a low price with excellent financing.
EDGAR L. WEBSTER
OR. 5700. Eves., WO. 8244.

BRIGHTWOOD, $16,950
NEW HOMES
8TH AND PEABODY STS. N.W.
OPEN TODAY 12 TO DARK
Ready for occupancy in 2 weeks; 5 have been sold before completion; located 2 blocks east of Georgia ave., near schools, shopping and transportation. These modern brick homes have 6 rooms, 1½ baths, with 1ST-FLOOR POWDER ROOM; full basement with outside entrance and lavatory. Inspect these homes today as they may be just what you are looking for.
NIMETZ & HIMELFARB
RE. 5039. 1424 K St. N.W.

CAPITOL HILL
4-family corner brick building, units of 2 and 3 rooms, kitchen and bath each; income of $2400 per annum. Purchaser could have immediate possession of one apartment. The location is interesting and the price is right.
L. T. GRAVATTE
1518 K St. NW., Realtors, NA. 0753

CHEVY CHASE, D. C.—$24,950; adjoining Rock Creek Park. New center-hall, 7-rm., 2½-bath brick Colonial; quality construction throughout; full basement with lavatory, gas heat; screened porch, slate roof. Exceptional value. Call DI. 1015 till 9 p. m. Wm. H. Saunders Co., Inc.

CHEVY CHASE, D. C.
First offering of this fine det. brick, having 6 nice rooms, 2 baths, rec. rm., det. garage, nice yard; conv. to everything, nice schools; clean as a pin; $14,500, 1st trust at 4%; $4,000 cash required. Total price, $18,500.
F. A. TWEED CO.
5504 Conn. ave. n.w., EM. 1290 till 9 p. m.

CHEVY CHASE, D. C.
Detached brick, approx. 2 years old. Living room with fireplace, dining rm., ultra mod. elec. kit., den and powder rm. on 1st flr.; 3 master-sized bedrooms and 2 tile baths on 2nd floor; finished paneled rec. room with bar; maid's room with complete bath. Priced exceptionally low for immediate sale.
LEGUM & GERBER CO.
AD. 7800 till 9 P. M.

CHEVY CHASE
Detached prewar brick, ideal for small family; in nice loc.; hall, living room, din. rm., dining alcove, kit. and screened porch on 1st floor; 2 bedrms. and 2 baths on 2nd floor; built-in gar. Call Mr. Leatherwood, C. ALLEN SHERWIN, INC., EM. 4450; eves., LO. 5-0313.

CHEVY CHASE
Convenience plus a lovely detached brick home, close to shopping, fast transportation and all the schools, consists of 3 large bedrooms and 2 baths on 2d floor; foyer entrance, living room with fireplace, dining room, kitchen and powder room on 1st floor; attached garage, full basement, auto. h.-w. h.; well-landscaped lot. Owner desires an immediate sale, priced accordingly.
F. A. TWEED CO.
5504 Conn. Ave., EM. 1290 till 9 p. m.

SALE, D. C. HOUSES 64

CHEVY CHASE
(Kirkside Section)
New brick Colonial, custom-built by owner for his own use situated on lot 60x125 with walled brick patio off library. Contains center hall, living room, dining room, paneled library with bath, kitchen, 3 bedrooms and bath, attached garage, gas heat.

Nr. House Office Bldg.
3-bedroom and bath row brick containing living room, dining room, kitchen and storage room; small yard. Owner wants immediate sale.
W. C. & A. N. MILLER
DEVELOPMENT CO.
Builders and Developers of Wesley Hts., Sumner & Spring Valley
Evenings Telephone WO. 7262
(List your house with us.)

CHEVY CHASE
AT
ROSEMARY SCHOOL
New listing of this lovely detached home, near Conn. ave. 1st floor has attractive living room, dining room, kitchen and screened porch; 2d floor: 3 bedrooms and bath, gas heat, garage. A real value; owner transferred out of city. Priced to sell.
F. A. TWEED CO.
5504 Conn. Ave. EM. 1290 'Til 9 P. M.

CHEVY CHASE, D. C.
This detached 3-bedrm. 2-bath brick home built in 1940 is on a dead-end street and is in immaculate condition inside and out; contains an 18x18 library with firepl. and is close to bus, grade and parochial schools; large liv. rm. with model firepl., huge screened porch, large din. rm. and kit.; 3rd floor heated, plastered and insulated; maid's rm. and bath; two-car b.-i. garage. To inspect, call Mr. DeMelman, ST. 8800; eves., EM. 3603, with
J. A. McKEEVER CO., INC.
1614 K ST. N.W.

CHEVY CHASE, D. C.
1½ blocks from the circle and church and school of the Blessed Sacrament. Transportation and shopping; 2 blocks from the Lafayette School. A beautiful home on a corner lot; first floor—living room, dining room, kitchen, reception hall, 2 porches and 2 balconies; second floor—4 bedrooms and and 2 baths; full basement with half bath. 2-car built in garage; oil h.-w. heat. Priced for quick sale with good terms.
Edgar L. Webster
OR. 5700 Eves. WO. 8244

CHEVY CHASE, D. C.
3701 McKinley St. N.W.
Three blocks from Blessed Sacrament Catholic Church, near Lafayette public school, 1 block to Conn. ave. and shopping; unusually well-built Colonial, center hall, brick; 6 bedrooms, large sun room with fireplace; 1st fl. lavatory; large corner lot. A real value at $31,500. Inspection by permit only. Call JAMES E. SCHWAB, 5522 Conn. Ave. OR. 5800. After 5 p. m., call SLigo 2575.

CHEVY CHASE, D. C.
$19,950
Half block west of Conn. ave. in one of the nicest sections of this nationally known suburb; close to schools, transportation and shopping; charming Dutch Colonial; 3 bedrooms, 4th room usable as bedroom; immediate occupancy. To inspect call JAMES E. SCHWAB, 5522 Conn. Ave. OR. 5800. After 5 p. m., call SLigo 2575.

CHILLUM HEIGHTS
Immaculate 6-room semidetached brick home only 7 years old. 1st fl.: Living room, dining room, modernly equipped kitchen, rear screened porch. 2d fl.: 3 nice bedrooms, tile bath. Deep lot. Bryant heating system. Nice quiet neighborhood near the Eastern Star home. $13,950. Call W. B. WRIGHT. EM. 5600.

CLEVELAND PARK
Porter St., 1 block from Conn. Ave. Brick home containing 3 bedrooms and bath, sleeping porch, oil h.-w. heat, detached garage; newly decorated. Call Mr. Holland with H. G. Smithy Co., ST. 3300, eves. WI. 3223.

CLEVELAND PARK
Charming det. brk., large livable rms., liv. rm., din. rm., real breakfast rm.; 2 large bedrms. and 2 baths on 1st floor, Bedrm. and bath on 2nd; 2 beaut. large rms. upstairs ready for completion; 2-car brk. garage; beaut. garden abounding in flowers. Conv. to everything; ½ blk. from bus. For appoint., call Mrs. Winston, NO. 4533, with DIXIE REALTY, NA. 8880.

DUPONT CIRCLE, 1757 Q st.—2 new. dec. sgle. rms. for men; use of refg., liv. rm., phono.; no nagging landlady; maid serv. Call 5 to 8 p. m.

FAIRFAX VILLAGE
A block off Alabama Ave. SE. Semi-det. brick; 6 rms., tiled bath; gas h.-w.h. Full basement. $12,500. $10,000 1st trust at 4%.
HARTMAN REALTY, INC.
1345 Good Hope Rd. S.E.
TR. 4400. Eves., VI. 5976

FORT DUPONT PARK
Almost new, semidetached brick home; combination living and dining room, fully equipped kitchen; 3 bedrooms and modern tile bath on 2d floor; gas h.-w. h.; priced under $12,500; immediate possession.
FLOYD E. DAVIS CO.
1629 K St. N.W., NA. 0352
Eves. CO. 2900

GEORGETOWN
The most attractive little house on the market. A bachelor or couple who like atmosphere and charm will appreciate it. Price, $16,000.
TOWN REALTY
HO. 4868 or DU. 7822.

HILLCREST S. E., $14,750
Off Branch Ave., beautiful location, lovely 2-story detached home, living room with fireplace, dining room, large kitchen with breakfast nook, full bath with shower; 2 porches, garage; full basement, oil h.-w.h. Wide lot. Substantial cash required. Call Mr. Stover.
CAMPANELLA & WOOD
EX. 4113. Eves., TW. 1510

MICHIGAN PARK
See this corner brick home on nice level lot. Home consists of 3 lovely bedrms., 3 baths (1 on 1st fl.), also den, liv. rm. with fireplace, din. rm., modern kit., club rm. in bsmt. and gar.; gas h.-w. heat; reas. terms. ARLIE L. JOHNSON REALTY CO. INC., OR. 7100 till 9 p. m.

PETWORTH
Near 5th, 20-ft. row brick, $15,950. Arranged for income or may be used for home. A bargain at the price. Call RE. 6650, 9 to 9.
Colonial Investment Co.

PETWORTH
4 BEDROOMS, 2 BATHS
Beautiful brick row, living room 18x24, dining room 18x13, fully equipped kitchen 20x10, built-in breakfast nook and furniture. Lovely recreation room in basement with built-in bar; attic space for storage; attractive inclosed porch, nice fenced-in yard with deep lot. Priced at only $16,950. SH. 8010 till 9 p. m.
MONTGOMERY
INVESTMENT AND INSURANCE CO.

PETWORTH—$12,000
$1,500 CASH
Modern row brick, six rooms, bath and two inclosed rear porches; hot-water heat, built-in garage; one square from school, near all conveniences. Mr. TERNS, HU 8865.
SHANNON & LUCHS CO.
1505 H St. N.W. NA. 2345

SEAT PLEASANT
ADDISON ROAD—1 block north of Central ave.
OPEN DAILY
New brick bungalows; 5 rooms, tile bath first floor; 2 attic rooms, full basement, gas heat. Large level lot. Street and sidewalk. On bus line. $11,950.
HARTMAN REALTY, INC.
1345 Good Hope Rd. S.E.
TR. 4400. Eves., VI. 5976.

UPPER BRIGHTWOOD
$2500 DOWN PYMT.
(N.W.) Semidet. brick; 6 rms. and bath; full bsmt.; built-in garage; gas h.-w. h., screened-in porch; priced at $12,950 with reasonable monthly payments. Call Mr. Stolar, eves., SLigo 7526.
Leo M. Bernstein & Co.
1415 K St. N.W. Realtors. ME. 5400

WESLEY HEIGHTS
A prewar home of quiet charm on a large lot enhanced by large old towering trees that lend privacy and beauty on a street of well-kept homes in a location that justifies price of possession, living room, dining room, powder room and kitchen on 1st fl.; 4 bedrooms (1 with fireplace); 2½ baths on 2d fl. A must for the discriminating buyer.
LEGUM AND GERBER CO.
AD. 7800 TILL 9 P.M.

SALE, D. C. HOUSES 64

DOWNTOWN, 1326 Vermont ave. nw. Twin bedroom, next bath; $5 week each; men preferred. HO. 9528.

NEAR 13TH AND RITTENHOUSE STS. NW.—$15,250. 6-room, 2-bath 10-year-old Gruver-built brick, in immaculate condition; full basement, recreation room, gas h.-w. heat; conv. to transportation, shopping, etc. Call DI. 1015 till 9 p. m. Wm. H. Saunders Co., Inc.

LIBERAL
TRADE
For your small home on this lovely property just off Chevy Chase Circle. One of the best deals in town. Call us immediately.
RUTLEY & BAIR, ST. 1211, CO. 0712, ext. 35.

$11,950
Near Kent and Spring Valley. A reasonable down payment and less than $65 per mo. will enable you to purchase this large 5-room detached home with fenced-in lot, gas heat, screened porch, and only one block from transportation and shopping. Call Mr. Walker, ME. 3860 or WI. 9268 (eves.).
WAGGAMAN - BRAWNER
1700 Eye St. NW. ME. 3860.

Cor. 9th & Madison sts. NW.
2-story and basement brick, containing 8 large rooms and bath, also shower on 1st floor; h.-w. h., oil. Priced right for quick sale. Call weekdays till 9 p. m., Sundays 12-5.
Wm. Calomiris Inv. Corp.
1012 17th St. N.W. DI. 1655

$13,750 CORNER HOUSE
$12,950 INSIDE HOUSE
APPROVED GI & FHA
2405 & 2407 ALABAMA AVE. S.E.
Each home has 6 rooms and bath, gas air cond. heat. Cheerful modern kitchen and full daylight basement with toilet. Convenient to bus lines, 2 shopping centers and elementary school, and just 2 blocks from a movie.
Waverly Taylor, Inc.
1028 Conn. Ave. Realtors. RE. 1366 or VI. 6406.

TOWN HOUSE
Near Kalorama Circle, 4 bedrooms, 2 baths, lovely living room, spacious dining room, maid's room and bath; newly decorated and priced at $19,750 for quick sale.
Chevy Chase Realty Co.
EM. 1800, 9 'TIL 9

NR. UPPER 15TH N.W.
CORNER BRICK
ONLY $14,000
Home in excellent condition, 3 bedrooms, 1½ baths, gas h.-w. h., detached garage. Well planted deep yard. Convenient to schools, shopping and transportation. Priced low for the area. For details call NA. 9797.
Capital View Realty Co.
REALTORS
925 New York Ave. N.W.

PERFECT set-up for grown-ups and children. Nr. schools, transp. and shops, in estab. suburban community. Cent. entr. 1st flr., lge. liv. rm., din. rm., kit. and brkfst. nook; 2nd flr., 3 bedrms., 2 baths, ground level rec. rm., b.-i. gar.; gas a.-c. h. Thos. L. Phillips, WO. 7900. 3518 Conn.

2148 Wyoming Ave. N. W.
Open Today 2-7
This charming town house is ideal for entertaining. The owner ordered to West Coast, desires quick sale. Property will be open for inspection on Tuesday, Wednesday and Thursday. Consult Mrs. Grier on premises.
BOSS & PHELPS, INC.
1417 K St. N.W. NA. 9300.

1768 E ST. N.E.
Vacant, 9-year-old brick; 5 rooms, tile bath, gas heat; deep lot. Price $9950.
HARTMAN REALTY, INC.
1345 Good Hope Rd. S.E.
TR. 4400. Eves., LI. 3-1192.

4 BDRMS. OFF 16TH ST.
1629 HOBART ST. N.W.
Beautiful 22-ft. row brick in immaculate condition; side foyer, colonial dining room, large living rm. and kitchen with pantry. Modernized bath with shower. Front and rear porches; oil hot-water heat, full basement, 2-car garage. Although on a strictly residential street, the bus and streetcar are only ½ block from house. Very reasonable down payment. For further information, call
SIDNEY Z. MENSH
RE. 0736. Eves., AD. 4152.

5321 42ND PL. N.W.
Open Daily, 3 to 7.
You must agree that this new all-brick Colonial home presents a brand of workmanship and material seldom found in houses selling at $16,950. Splendid location in a most convenient and desirable section of Chevy Chase. 6 rooms, tile bath, full basement with lavatory, laundry and outside entrance. Concrete screen porch, venetian blinds, 8-cu.-ft. GE refrigerator, Magic Chef range; gas heat. Excellent level lot on lovely cool shaded street. To reach: Conn. ave. to Military rd., left to 42d pl., left to home.
FRANK S. PHILLIPS
DI. 1411.

NR. 8TH & DECATUR STS.
Six rooms, tile bath, two porches, garage, nice lot, row brick. Call Mr. Payne, MI. 4280, Ext. 611, with
FREDERICK REAL ESTATE
RE. 2461

COLORED, OPEN DAILY
179 Uhland Terrace N.E.
This most desirable row brick home, containing 6 rooms, 3 bedrms. and bath; terms. Exclusively with
WM. T. TILLER
Mills Bldg. RE. 6508 or VI. 8916.

COLORED, Euclid st. nw.—Furn.; single emp. person; nr. transp.; laun. privs.; exc. neighborhood. AD. 8048.

COLORED
19TH AND D STS. N. E.
One of the most perfectly kept, clean 6-room brick homes in this section; spacious rooms, hardwood floors, gas automatic heat; deep yards; very reasonably priced; terms. Mr. Bradley. DE. 1160.

COLORED
Near 1st and Bryant Sts. N. W.
An unusually attractive 7-room brick home; immaculate condition; modern in every detail, from roof to basement, including the price at $13,500; terms. Mr. Bradley, DE. 1160.

COLORED
$600 DOWN—$50 MONTH
FOR GI
6-room house (3 bedrooms), older detached house, with plenty of room. Total price $7,350. Hot-water heat, nice side enclosed summer porch, good size; location excellent, schools and shopping close by. Shown by appt. only. MR. RAY, DE. 1872.
SHANNON & LUCHS CO.
1505 H ST. N.W. NA. 2345.

Colored—Possession
Bryant St. near 1st St. N.W.—6 rooms, front entrance to basement, porches, fenced-in yard. FRED EHRLICH, 905 15th st. nw. ST. 0451. Eves. GE. 5030.

COLORED
INSPECT, COMPARE
513 5th st. ne.; original 2-family apartment house; 5 rooms and bath; inclosed porches each fl.; refrigerators; separate utilities; h.-w. heat. Possession with settlement. Reasonably priced; $1800 cash handles. Michigan Park: practically new, semidetached brick; 6 rooms, 2 baths; gas, air-cond. heat; front and rear yards. Priced to sell. Substantial cash required. Call E. A Demouy, LI. 4-1656, or ST. 9429.

COLORED—We have houses in all sections of the city reason'ly priced. THOS. W. PARKS, DE. 1160.

HOUSES WANTED to BUY 65

ALL CASH OR ABOVE MORTGAGE Any houses, apts., lots and acreage. P. C. Box 5597, D. C. 16.

IMMEDIATE CASH FOR YOUR HOME, N.E., S.E. or MD. White or colored. COX CO., RE. 1633, DI. 4254

MAY WE SELL YOUR HOUSE? Our alert sales department has been chalking up mutually satisfactory sales for many buyers and sellers. We need more houses to sell. Let our next deal be yours.
FREE APPRAISALS
R. A. HUMPHRIES
308 North Capitol. Realtor. NA. 6730

SUBURBAN—Three bedrms., nr. good elementary school. Assume GI loan. $1,000 cash, $85 per mo. UN. 9597.

HOUSES WANTED to BUY 65

OVER 60 YEARS' service to local property owners, guaranteed results. Wm. H. Saunders Co., Inc., DI. 1015.

WANTED
6 or 8 room house, N.E. or S.E. Call Mr. Yaeger, SLigo 0192.

WANT TO SELL?
Top market price, home or invest. property; white or colored; D. C. H. T. Randolph, RE. 2137, TR. 7265.

WILL PAY CASH for your house, any condition or section, white or colored. Ray Morse, SH. 8300, DU. 8558.

SALE, SUBURB. HOUSES 67

MARYLAND

BETHESDA—DOCTORS
5-rm. w. brick Cape Cod, on beautiful cor. lot. On bus line, near Subur. Hospl. Adaptable to drs. home and ofc. Att. gar. Panel rec. rm. WI. 2364.

BETHESDA
1st-floor den. Lovely 7-room, 1½-bath brick, convenient to shopping, schools and transportation. Owner must sell. Priced at only $17,950. Inspect today
VICTOR WICKERSHAM
REALTY OR. 2100 Open 9 to 9

BETHESDA, MD.
Convenience, attractiveness and value all combined in this prewar detached brick make it one of the most salable properties on today's market. Features a cheerful living room with fireplace, den, dining room, kitchen, 3 twin-sized bedrooms, modern bath, storage attic, gas heat, large garage, fenced and appealingly landscaped lot. Must be sold at once and is priced at the reasonable figure of $17,900. Call WO. 2300 'til 9 to inspect.
Edw. H. Jones & Co., Inc.

BETHESDA
3 BLOCKS TO PAROCHIAL SCHOOL
6 rooms and bath; full basement; fenced yard. Must see to appreciate. $16,500.

$1000 DOWN
3 new Bethesda brick homes; 6 rms., 1½ or 2½ baths; large lot; garage; slate roof; near elementary school. Inspect and select your home before school starts.

BROOKVILLE RD., CH. CH., MD.
6 rooms and bath in the process of being redecorated; full basement; maid's room and bath; detached garage. Small down payment. A steal at $13,000.
HOWARD R. SCHAFER
7525 Wisc. Ave., Bethesda. WI. 5441.
"U. S. P. O. Is Opposite US."

BETHESDA, $17,950
This immaculate det. brk. is close to parochial and public schools, shops and transp.; one of the best houses we've seen at the price; center hall, liv. rm., fireplace; din. rm., den, kit, rear por.; 2d fl—3 good bedrms., bath, b-i gar., gas a.-c. h., Anchor fenced lot.
Billingsley & Sanderson Co.
5211 Wisc. Ave. OR. 2326 til 9 p. m.

BETHESDA
3 bedrooms, 2 baths, built-in garage, large living room, screened porch, dining room, electric kitchen. Full basement, oil h.-w.h.; corner lot, close to schools and transportation. Price reduced to $17,000, $3000 cash, balance less than rent. Immediate possession.
E. M. FRY, WI. 6740

BETHESDA, $21,500
5919 WILSON LANE
OPEN DAILY 4 TO 8:30 P. M.
Vacant, Newly dec. Immed. occupancy. On large corner lot, this home is unique in design and features; paneled den with fireplace and bath with shower, liv. rm. with bay window, lge. bedrms. (1 opening onto slatted sun deck), rec. rm. with bar, porch, gar., gas a.-c. h.
Billingsley & Sanderson Co.
5211 Wisc. Ave. OR. 2326 'Til 9 P. M.

BETHESDA
By owner leaving city. 7-room brick in exc. cond.; 1st fl. study, 3 large bedrms.; tile bath; stairs to full attic; shaded lot; back yard inclosed with ornamental fence. Ideal location on st. of fine homes. Close to public and parochial schools, transp. and shopping center. Under-priced at $17,900 for quick sale. Includes full set of storm sash, awnings, gas range, G.E. refrig. and Kenmore auto. washer. Immediate possession. Open afternoons and evenings. Out Wisconsin ave. 2 blks. beyond Bethesda bank to Middleton Lane, right to property, 4529 Middleton Lane, WI. 0604.

BETHESDA
Chevy Chase—Bargains
Four-bedroom, 2-bath red brick; full attic; atached garage; near schools, transportation, etc.; well financed. $17,950.
Four-bedroom, 2-bath white brick. $16,950.
ABOVE HOUSES SHOWN BY APPOINTMENT ONLY
Eves., Call Mr. Smith, WI. 7735.
ALLIED REALTY CORP.
WI. 6649

BETHESDA—Charming 6-room Colonial brick, full basement fireplace, side porch, near public and parochial schools; also Naval Hospital. Must sell. Call Worthington Realty, 8427 Georgia ave. SLigo 3700.

BETHESDA VICINITY
We now have some well located homes to offer, close in, Bethesda and Chevy Chase. Priced from $17,000-$17,950.
EUGENE B. GINGELL
Real Estate. 7542 Georgetown Rd. WI. 2022 eve. Mr. Laughlin, WI. 1890

BOWIE, MD.—5-room bungalow; lot, 80x120; no bath; $6,500. Bowie 4326.

CHEVY CHASE, MD.—$19,500
Close-in, convenient location; new brick 2-story colonial on large landscaped lot, containing 6 large rooms, 1½ tiled baths, center hall, fireplace, side porch, full basement, gas heat, slate roof, copper pipes and gutters. Exceptional value. Call DI. 1015 till 9 p. m. WM. H. SAUNDERS, INC.

Chevy Chase, Md.
Between country clubs. Elegant white brick home imaginatively built for present owner by Washington's leading builder; 1st floor: step-down living room, lrge square dining room, streamlined kitchen, powder room and laundry room; 2d floor: 3 large bedrooms and 2 baths, storage attic; charmingly decorated throughout; owner leaving city; anxious to sell. Call FRANK WETZEL, OR. 5700 with EDGAR L. WEBSTER.

CHEVY CHASE, MD.
A 4-bedroom, 2-bath detached brick house with large Anchor fenced garden. Newly redecorated. Priced for quick sale. Call HU. 7266.
Walker & Dunlop, Realtors
GEORGETOWN OFFICE—3207 O St.

CHEVY CHASE, MD.
Det., center-hall brick home, in new cond. First fl.: Liv. rm. with fireplace, din. rm., kit., den, ½ bath and porch. 2d fl.: 3 bedrms. and 2 baths. Gas a.c. heat. Storage attic. Gar. Nice lot. Reas. priced. ARLIE L. JOHNSON REALTY CO., INC., OR. 7100 'til 9 p. m.

CHEVY CHASE, MD.
Detached 3-bedrm., 2-bath home, built in 1941 with 1st floor lavatory and paneled library. It is close to grade school. Large liv. rm., screened porch, din. rm. and kitchen. Stairs to storage attic, gas a.-c. heat. Approx. $8,000 cash required.
J. A. McKEEVER CO., INC.
1614 K St. N.W. ST. 8800

CHEVY CHASE—GI approved. This detached Colonial brick residence has been reduced substantially in price to effect an immediate sale. 1st floor has full center hall, large living room with firepl., din. rm., beautifully equipped kit. with stainless steel sink; tile powder rm., porch; 2d fl., 3 nice bedrms., 2 tiled baths; garage, Bryant gas heat; excellent lot. This home is beautifully built and priced at $23,000. W. B. WRIGHT. EM. 5600. 3400 Conn.

CHEVY CHASE
Close to All Schools
One of the most immaculate homes we have offered for some time. Well adapted and located for a family with children; 1st floor den, 3 bedrooms, 2 baths, fenced yard, 1-car garage, $19,950. Eves., Mr. Harper at WI. 1575.
SAMUEL E. BOGLEY, WI. 1320.

CHEVY CHASE VIEW
Rambler on almost ½ acre corner lot. In section of lovely homes, 32-ft. living room,-dining room combination, 3 bedrooms, full basement. Breezeway to detached garage. Owner leaving country, must sell.
Philip B. Key Realty Co.
SLigo 3010 'Til 9 P. M.

CHEVY CHASE, MD.
New brick ramblers, $18,950 to $23,950. All contain 3 bedrooms, 2 tile baths. Excellent financing. Call DI. 1015 till 9 p. m.
WM. H. SAUNDERS CO., INC.

CHEVERLY—Lovely 6-rm. brick and frame, tile bath, fireplace, full bsmt., gas heat, screened porch, etc. $15,950 (1st trust, $13,200). Louis Miller, UN. 2723 or UN. 4256.

SALE, SUBURB. HOUSES 67

MARYLAND

CRESTVIEW, MD.—This charming white brick bungalow is in fair condition and only a short distance over the D. C. line; 1st floor has a living room, dinette, modern kitchen, 2 excellent bedrooms and tile bath; stairs to floored attic; lovely lot. For appointment to inspect, call W. B. WRIGHT, EM. 5600. 3400 Conn. ave. nw.

"EDGEMOOR"
Truly one of the loveliest homes in this beautiful section on a lot 105x230. This prewar detached brick rambler has huge step-down living room opening on a terrace facing garden; sun-lit dining room; complete Hollywood kitchen; 2 master bedrms. with 2 full baths on 1st fl.; large studio room suitable for expansion into 3 or 4 rooms on 2d fl.; ship's bar recreation room; vacant and immediate possession; owner must sell. Call ME. 1143 until 9 p. m. J. WESLEY BUCHANAN, Realtor.

GLEN ECHO HEIGHTS
OUTSTANDING BARGAIN
$8500, $1500 down, $65 month, including principal, interest, taxes, and insurance. Prewar bungalow, asbestos shingles, consisting of 2 bedrooms, bath, living room, dinette, kitchen, expandable attic, for additional rooms; gas a.-c. h.; nice wooded lot; convenient transportation and school bus pick-up; top condition. Without a doubt, this is the best buy we've offered for sale since 1942.
GEO. W. ROBERTSON, REALTOR
8101 Wisconsin Ave. WI. 8267

GREENWICH FOREST
Brick, 4 bedrooms, 2 baths, living room, dining room, well equipped kitchen, built-in garage, stairway to attic, finished dormitory style, $23,500. Exclusive with
W. L. LEBLING, REALTOR
WI. 1122.

KENSINGTON, MD.
A business building with living quarters for sale or rent. For further information call Mrs. Haycraft.
HAYCRAFT REALTY
LO. 5-0357 Eves. LO. 5-0978

KENSINGTON
5-room modern home with expandible attic; full basement, beautiful recreation room, oil heat, air-conditioned; modern equipped kitchen with dishwasher and washing machine. Lot backing up to a park with natural timber. Come to No. 1 Conn. ave., Kensington, Md., and we will show you the place.
HAYCRAFT REALTY
LO. 5-0357
Eves., Mrs. Haycraft, LO. 5-0978.

Maryland Country Club Area
LOVELY WHITE BRICK COLONIAL
Very large, well-landscaped lot, 3 bedrooms, 2½ baths and den; new-house condition; owner leaving city this week and forced to sell at sacrifice.
Chevy Chase Realty Co.
EM. 1800, 9 to 9.

ROLLINGWOOD
Prewar detached brick offering all the grace and charm that could be found in a home: foyer ent., liv. rm. with fireplace, large den with complete tile shower bath, dining room, large mod. kit. and breakfast nook, 2 extremely large bedrooms with tile shower bath on 2d fl. Finished recreation room, maid's room and complete bath in basement. Lovely side screened porch, carpeting and drapes included and house will be found in excellent condition; over 11,191 sq. ft. of lot. Exclusive.
LEGUM AND GERBER CO.
AD. 7800 TILL 9 P.M.

SILVER SPRING
Unique 2-story house, with English basement, containing kitchen and dining room, exceptionally large living room, and den on first floor; 2 bedrooms and bath on second. Detached garage, with space for shop. Very large storage, or living quarters over garage, walled-in patio with beautiful barbecue pit and flagstone terrace. Exceptional buy at $12,950.
Philip B. Key Realty
SLigo 3010 'til 9 P. M.

SILVER SPRING
Pre-war brick bungalow, in excellent location, just off Dale Drive, close to bus, shopping and schools. 2 bedrooms and bath, large utility room with washing machine and well equipped kitchen, wooded lot 150 ft. deep.
Philip B. Key Realty Co.
SLigo 3010 Till 9 P. M.

SILVER SPRING, $15,950
$2500 down and $97 per mo. (believe it or not!) will buy a 3-bedrm. white brk. and stone Colonial home in Woodmoor. Beautiful pine-logged rec. rm., 20-ft. liv. rm. with fireplace, din. rm., equipped kit., concrete side porch. Rusco aluminum storm windows and screens, Venetian blinds; $12,300 1st trust at 4%. Immaculate cond. Call immediately on this one.

RAMBLER—$15,800
3 bedrms., liv. rm. with fireplace, dinette, lge. kit., bsmt. with outside entrance; located 2 blks. from Woodmoor Shopping Center in Silver Spring.

4 BEDRMS.—$15,250
Liv. rm. with fireplace, din. rm. and kit., side screened porch, full bsmt. Call quickly.

WOODMOOR—$15,000
Prewar white brk. Colonial located in the most beautiful subdivision in Silver Spring. 2 huge bedrms., side screened porch, sun deck, full bsmt., attractive corner lot, all elec. kit. Sudden transfer of owner makes immediate sale imperative.
Woodmoor Agency, Inc.
SH. 5555 or SH. 3575 until 9 P. M.

SILVER SPRING
Clifton Park Village. First floor: Living room, dining room, streamlined kitchen with electric dishwasher. Second floor: 3 bedrooms and 1 bath. Full basement with half bath; brick with slate roof; screens, weatherstripping and insulation; oil a.-c. heat (summer-winter hookup). Located on a large lot, beautifully landscaped, 70x130. This owner has purchased a new and larger home and must sell quickly. On good terms.
EDGAR L. WEBSTER
OR. 5700; Eves., WO. 8244

SILVER SPRING RAMBLER
Brick with 3 large bedrooms, 1½ baths, liv. rm., din. rm., de luxe kit., screened porch, ven. blinds; 2-car built-in gar. LOWERY & MELTON SH. 9200; eves., Mr. Adams, GE. 9084

SILVER SPRING, $13,950
Immaculate 6-room brick and frame colonial, side screened porch, large level lot with fenced rear yard, gas AC heat, screens and storm windows. This lovely home built in 1942 is in tip-top condition and well located in a convenient section.

RAMBLER—2 ACRES
Located just beyond Silver Spring off Colesville rd., U-shaped rambler 58 ft. in length, foyer entrance, large living room with fireplace and picture windows, beautiful all-electric kitchen, 2 twin-sized bedrooms, 1½ tile baths, oil HWH, rumpus room, patio. Price, $17,500.

4 BEDROOMS
Located 3 blocks from Hecht's store in Silver Spring. Extra large living room with fireplace, guest-sized dining room, kitchen, bedroom, ½ bath, 2 nice porches on 1st floor. 3 large bedrooms and bath on 2nd floor. Stairway to large room on 3rd floor. Detached garage. This all-brick home with slate roof. HWH. recreation room with fireplace is priced to sell at $22,500.
Wood-Conley Co., Realtors
8710 Georgia Ave. SLigo 5700 'til 9.

SILVER SPRING BRICK
2-story brick, with 3-large bedrooms and bath on 2d fl.; liv. rm., din. rm., de luxe kit., breakfast rm., ½ bath on 1st fl.; att. gar.; near bus LOWERY & MELTON, SH. 9200; eves., Mr. Kendrick, SLigo 3375.

SILVER SPRING—By owner; lovely 3-bedroom det. brick; 1st-flr. powder rm., screened porch, full bsmt. with lav. Ideal for children. Immed poss. SLigo 6769.

SOMERSET, MD.
410 Essex Avenue
Det., center-hall brick, purchased by out-of-town owner whose plans have changed. Never occupied. Large liv. rm., den., lav., din. rm., screened porch, large kit., 3 twin-sized bedrms., 2 baths. Large finished rm. 3d flr. Gas air-cond. heat; 1-car det. gar. Level lot 70x125. Extra lot available if desired at $3500. Quiet street west of Wisc. ave. Short distance from Dist. line. $32,500 represents loss to owner.
SANDOZ, INC.
2 Dupont Circle. DU. 1234

WEST HYATTS—Large liv. rm., fireplace; big dining room, lovely kit., screened porch, 3 twin-sized bedrms., tile bath, shower; stairs to storage attic, full basmt., lav., oil heat; built-in garage; trees, shrubs, many other features. Reduced to $16,950. Louis Miller, UN. 2723, UN. 4256.

NEAR D. C. LINE, 3-bedrm. frame, large yard, oil heat; $1500 down payment. PRIMROSE REALTY, WA. 4252-WA. 4214.

SALE, SUBURB. HOUSES 67

MARYLAND

WOODSIDE FOREST
ASSUME $16,600 4% LOAN
Beautiful large home in most desirable section of Silver Spring; 3 large bedrooms, large screened porch with awnings, many other features, in this most lovely home.
AAA REALTY CO.
9719 Georgia Ave.
JU. 7-7060 Eves., OL. 5900

WOODSIDE PARK, 9009 Alton parkway—By owner; beautiful new mod. home; architect desig.; custom-built; loc. finest country atmosphere, yet only 5 blks. main Silver Spring shopping center; 3 bedrms., 3 baths, elec. kit., dishwasher, garbage disp.; finished ground-level basement with frt. and rear entrs. and bath; lot 62x237; sacr. below cost; $29,950. JU. 7-8167.

GIs and Civilians
HERE IS A BUY
$1700 cash will secure this lovely 3-bedroom home on a fine lot. Some with garages. All brick, slate roof, full basement. Good location. Rutley & Bair, ST. 1211, LI. 3-8327.

HOME AND INCOME—2-fam. house, 4 rms. and bath on each flr.; oil h.-w. heat. Nice lot. Large screened porch; storm windows. Near everything. $12,600. Terms. LOUIS MILLER, UN. 2723.

$12,950—Modern 5-room bungalow on ⅔ acre, near Normandy Farms Inn; large living room with fireplace, large dining room, electric kitchen, full basement, side porch, expandible attic; owner sacrificing $2,000 for immediate sale. C. J. Koontz, GE. 3879.

Attractive Brick Bungalows
High elevation, well located section of Silver Spring, near Sligo Park. 5 complete rooms, tiled bath 1st fl., 2 additional finished rooms 2d fl.; full basement; large lot; $16,250. FHA—VA terms. Call RE. 6650, 9 to 9.
Colonial Investment Co.

BEAUTIFUL, new 2-bedroom brick, gas heat, tile bath; 2 blocks from bus; $1000 down payment; any reasonable offer accepted; balance like rent. PRIMROSE REALTY, WA. 4252-WA. 4214.

VETERANS ONLY
District Heights, Md.
$200 down; Home Builders' Model Home. Dream Kitchen; 2 large picture windows; large lot; tile bath; payments only $50 a mo.; VA and FHA financed; 1 good-sized bedrm. with huge sliding door closets. Call RE. 1174.

ASSUME THE
4% 25-YR. GI LOAN
with a low down payment and this 2-yr.-old det. 6-rm. brk house on a nice lot will be yours. 21 ft. liv. rm. with fireplace, picture window and bookshelves, lge. din. rm. with picture window, mod. kit. with breakfast space, 3 fine bedrms. with 5 closets; full bsmt., gas heat. Monthly payments $77.05 incl. taxes and ins. Rutley & Bair, ST. 1211, TA. 0344.

Farmette On 12½ Acres
15 miles from White House, 1-year-old brick and frame 4-room house. Garage and small barn. All rooms pine paneled. Priced at $19,500. Eves., Mr. Meyer, WI. 9346.
SAMUEL E. BOGLEY, INC., WI. 1320

3-BEDROOM
Rambler, $12,500
New red brick, nice corner location: 3 bedrooms, bath, utility room, 28-ft. living room and completely equipped kitchen; excellent buy at today's market.
C. R. GRAHAM & CO.
SLigo 6010

HEART OF CHEVY CHASE
Attractive 2-story house in excellent condition on large lot 73x123, nr. schools and transportation. There are 7 rooms; living room, dining room, den, modern kitchen with breakfast nook, 3 bedrooms and 2 baths; also maid's room and bath in basement; detached garage. A fine buy at $19,950. Call Mr. Davis, NA. 9300. Evenings and weekends, WO. 3321.
BOSS & PHELPS INC.
1417 K St. N.W.

3-Unit Apartment
Large 3-apartment brick building less than 3 years old in heart of Takoma Park, only 2 blocks from stores, transportation and other conveniences. Owner will sacrifice for complete sale. $15,750 first trust can be assumed. SH. 8010 till 9 p. m.
MONTGOMERY
INVESTMENT & INSURANCE CO.

HOUSE, 3-bedroom, California style, near University of Maryland and Experimental Station; just off Highway No. 1; no sign posted; Thor dishwasher and laundry units included; leaving town. 10708 Montgomery rd., Berwyn, Maryland.

½-ACRE LOT
ONLY $10,500
This lovely suburban bungalow with 2 bedrooms, living room, dining room, kitchen and bath; home must be sold by August 25. Owner will not turn down any reasonable offer as he has been transferred out of the city. SH. 8010 till 9 p. m.
MONTGOMERY
INVESTMENT & INSURANCE CO.

CALIFORNIA BRICK RAMBLER
Beautiful modernistic spacious living room with 24-ft. picture window overlooking patio. 2 twin-size bedrms. with one wall of built-in closets. Walls in oil paint. Fully equipped kitchen with Bendix. Fireplace. Priced at only $14,500. Call ST. 1161.
MONTGOMERY
INVESTMENT & INSURANCE CO.

BUNGALOW—VACANT
Takoma Park, Md.—5 rms., treated shingle; oil h.-w. heat. In new-house condition. FRED EHRLICH, 905 15th st. nw. ST. 0451. GE. 5030.

Assume $11,280 4% Trust
This beautiful 3-bedroom, living room, dining room, kitchen and bath home in North Silver Spring. This home is just about perfect in condition and due to owner being transferred, he'll sacrifice for $14,750. Call SH. 8010 till 9 p. m.
MONTGOMERY
INVESTMENT & INSURANCE CO.

Assume $11,350 GI Loan
LOW DOWN PAYMENT
3-bedroom, 2-story brick Colonial, just completely redecorated. Can move in within 24 hours. Trades accepted.
AAA REALTY CO.
9719 Georgia Ave.
JU. 7-7060 Eves., TA. 3262

NEAR BROOKDALE, MD.
JUST BEYOND D. C. LINE
BRAND NEW
De luxe kitchen with elec. dishwasher, 9 cu. ft. elec. refrig., Beauty Craft steel cabinets and folding table, detached brick, 6 rms., 1½ baths (½ bath 1st fl.), gas a.c. heat; unusual in design, best of construction, large lot, priced $19,750. Reasonable terms.
A. D. CRUMBAUGH
4908 Wisc. Ave. Realtor WO. 1364

ONLY $12,000
Beautiful 2-bedroom, living room, dining room, kitchen and bath bungalow, in heart of Silver Spring, on wooded lot. Must be seen to be appreciated. Assume large 4% trust with balance like rent. SH. 8010 till 9 p.m.
MONTGOMERY
INVESTMENT & INSURANCE CO.

DREAM HOME
Attractive 2-bedrm. bungalow, top condition, oil h.-w. h.; excellent lot with shade; improvements in; taxes low. FR. 3225 'til 9.
CHARLES S. GUNN

UNDER $25,000
Owner selling 4-bedrm., 2½-bath house; excel. cond.; built in 1941; immed. vic. Somerset School. Ideal loc. for children. Storm windows throughout. Gas a.-c. h. 4% financing. WI. 0632 for appt. Avail. immed.

7-ROOM BRICK
BETHESDA
Living room, dining room, den on 1st floor, fully equipped kitchen, 3 large bedrooms, full basement, attached garage, prewar, $4500 cash required. Owner tarnsferred. Sacrifice price $17,900. Call ST. 1161
MONTGOMERY
INVESTMENT & INSURANCE CO.

RAMBLER
GI APPROVED AT $19,950
One of the best ramblers on today's market. Just look what we give you for this price: lge. liv. rm., separate din. rm. 8x14 ft. mod. kit., 3 bedrms., 2 tile baths, stairs to storage attic., gar., bsmt., 2 lge. picture windows, wooded lots, parquet fls., roll screens and ven. blinds. Many other features.
ARLIE L. JOHNSON REALTY CO.
OR. 7100 Until 9 p.m.

LARGE BRK. BUNGALOW
Located in heart of Takoma Park, several blocks from D. C. line. This extra large new bungalow will be ready for possession in 2 weeks. Full price, $15,750. Don't pass this one up. Call SH. 8010 till 9 p. m.
MONTGOMERY
INVESTMENT & INSURANCE CO.

NEAR MANOR CLUB
15 acres, modern home, $19,500. Potomac Hunt section, 14 acres, modern 4-bedrm. home. Priced to sell immediately.
EUGENE B. GINGELL
Real Estate. 7542 Georgetown Rd. WI. 2022 eve. Mr. Laughlin, WI. 1890

SALE, SUBURB. HOUSES 67

MARYLAND

$13,950
Beautiful all-brick colonial home, on large lot, near schools and buses; excellent Silver Spring location. SH. 3490. Suburban Investment & Insurance Co.

ATTENTION, PARENTS!
Within 2 blocks of public and parochial schools, this attractive detached 7-room center-entrance brick home will appeal to you. It's in excellent shape and close to Bethesda shopping and transportation; attractively priced and financed. For details call OR. 0048 or HO. 2181. REALTY BROKERS, INC., 5506 Conn. ave. nw.

STONE AND BEAM
Close-in Silver Spring, near schools and transportation. This well constructed older home in fine residential section has 3 bedrooms, 2 baths, den, living room with fireplace and picture window, full dining room and well-equipped kitchen; fenced yard, screened porch, venetian blinds, Dutch doors. Among its many unusual features are random-width pegged walnut floors, white paneled wooden latched doors. Exceptionally fine well shrubbed lot. Reduced $3000 for quick sale. Now priced at $16,950.
C. R. GRAHAM & CO.
SLigo 6010

MAKE me an offer on this lovely 5-room bungalow; all large rooms, full basement, fireplace, immense lot; must sell this week.
ALVIN EPLING UN. 0313

LARGE FAMILY HOUSE
4 bedrms., 3½ baths, 30-ft. living room, dining room, kitchen, breakfast room. Lot 100x186, large trees, nice shrubbery; close to frequent bus, built-in garage; large space ideal for recreation room above ground; oil h.-w.h. $26,500, $15,000 first trust. Will consider 2d trust. Eves., Mr. J. C. Smith, OL. 2084.
SAMUEL E. BOGLEY, WI. 1320

$500 DOWN
Brick bungalow for veterans; 5 really large rooms, all on 1 floor; center stairway to expansion attic with dormer windows; full, dry basement; gas heat; $76 per month pays everything. Fast possession. Convenient location. Just over D. C. Line, in Chillum, Md. Call WA. 3900 'til 9 p. m.
ROBERT S. DAVIS & CO.

LOW DOWN
GI and FHA financing. Brick bungalow, Silver Spring. Nice lot; liv. rm., firepl.; din. rm., kit., 2 bedrms., bath expansion attic, gas heat, bsmt., 1½-year-old refrig., range and Venetian blinds. Only $13,550. RE. 3316.
CHAPMAN REALTY CO.
1226 14th St. NW.

Assume $9,700 GI Loan
EXCEPTIONAL BUY AT $12,500
2-bedroom, 2-story brick Colonial. Immaculately clean; 1½ mi. from D.C. line. Beautiful large yard. Call for details.
AAA REALTY CO.
9719 Georgia Ave.
JU. 7-7060 Eves., AP. 0046

VIRGINIA

ALEXANDRIA, VA.
Are you looking for a good home in a desirable section? See this 3 bedroom brick on the hill, west of Russell Rd. Center hall, attractive living room with fireplace, screened porch, garage. House is located on ¼ acre lot near transportation, schools and shopping center. Interior will require some decorating but priced at $16,950, this is an exceptional value. Call today to see this unusual offering. Shown by appointment only.
The M. H. BARRY Org.
Established 1912
REALTY ADMINISTRATORS
2206 MT. VERNON AVE.
ALEXANDRIA, VA
AL. 0078 TE. 2442
"The Old Reliable Office"

ALEXANDRIA
UNDER $10,000
Charming small brick, pre-revolutionary 2-bedroom house; nicely done over. Now rented for $135, furnished; available on settlement. Eves. call Mrs. Williams, DU. 3805.
LAURA HARLAN & CO.
1205 19th St. N.W. NA. 4031.

ARLINGTON COLONIAL
3-bedroom brick; large living room with fireplace; dining room, all-electric kitchen, side porch, toilet in basement, oil burner, a.-c. heat, well-landscaped lot.
J. LEE PRICE
2303 S. Arlington Ridge Rd., Arl., Va.
OT. 7504 OX. 4200

ARLINGTON
English house situated on beautifully shaded lot; first floor, 2 bedrooms, 1 bath, living room, dining room, and large porch; second floor, 2 bedrooms, 1 bath; basement, large recreation room, laundry, garage. This delightful house is priced very reasonably for today's market.
THE J. R. TENCHER CO., INC.
AD. 2644

ARLINGTON SCOOP!
Open Daily 1 to 6
1414 North Hartford st., most convenient location in North Arlington, in beautiful Lyon Village, 1 block to Clarendon, shopping and bus. Features charm galore; 21x17 living rm. with fireplace, plus study. Full dining room, table-size kitchen, plus pantry; 2 porches. Lovely stairway to second floor; 4 bedrooms and storage attic. Full basement; 2-car detached garage; large shaded lot. A real buy for only $17,950. Terms arranged. This one will go fast. Open 1 to dark. Directions: Out Wilson blvd. to N. Hartford, turn right to 1414.
TALMAGE WILCHER, Realtor
Exclusive.
1738 Wilson Blvd. GL. 8017.

ARLINGTON
Pleasant, Convenient Living
5 spacious rooms, hall entrance, all on 1st floor. Beautiful large windows, completely equipped modern kitchen, level lot. Convenient North Arlington. GI at $13,950. Call OW. 9090.

SORRY, FOLKS
that we don't have more houses like this comfortable 5-room brick bungalow with basement and completely insulated expansion attic. Colorful landscaping; quiet, folksy neighborhood. GI or not GI at $13,250. Call quickly OW. 9090.

WARNING!
You will love this charming cottage-type bungalow if you see it, so be prepared to buy it. 3 bedrooms, full basement, garage beautiful large lot. Inspect at your own risk! Price only $13,950.

IS THIS IT?
An all-brick Colonial, modern and clean with ½ bath on first floor, 3 bedrms. and bath up, side porch, basement with recreation room and fireplace. High, dry location. See it and tell us what it's worth. GI or not GI.
Real Estate Service, Inc.
Lee Hwy. at Glebe Rd. OW. 9090.

BEVERLY HILLS BEAUTY
1st-floor den, 3 large bedrooms upstairs, hard to find in this area, for only $22,650; rear screened porch, peach of a rear yard with fireplace; property in perfect condition; shown by appointment.
J. WESLEY BUCHANAN
(Next to Navy Annex)
CH. 1341-OW. 3007.

BRADDOCK HEIGHTS
Colonial brick home of finest materials in immaculate cond., located on high elev. on beaut. landscaped lot with shade trees, in excel. res. sec. of Alex. Entr. hall, lge. liv. rm. with fpl., opening onto delightful screened porch, large din. rm., beaut. equip. lge. kit. with ample cabinets complete 1st flr. 2 twin-sized bedrms., another guest bedrm. and lovely tiled bath on 2nd flr. Attr. pine-paneled rec. rm. with fpl. and ½ bath; util. rm., oil a.-c. heat; conv. to fine schools, shopping. 7 min. Pent., 10 min. D. C. Price $21,950, includes porch furniture and Bendix washing machine, exc. terms. Immed. poss.
N. C. GROVES
"BROKER OF BETTER HOMES"
OT. 7983.

CLAREMONT (S. Arl.)—$2,500 cash, $104 mo.; 3-bedrm. tile bath Colonial; full basement; gas h.-w. h.; comb. storm windows; fully insulated. Large fenced lot; trees; many other features. $13,350. F. E. MALCOLM, OW. 3024.

COUNTRY CLUB HILLS—4 bedrms., 3½ baths, brick Colonial (den, ½ bath 1st floor, rec. rm., att. gar., etc.). Waltarene Rohman, exclusive, CH. 2073, CH. 9605.

LEE HEIGHTS—3 bedrooms, 3 baths, white brick colonial; maid's room, att. gar., 60x150 lot. Immed. possession, $19,500. WALTARENE ROHMAN, Exclusive. CH. 2073, CH. 9605.

LEE BLVD. HTS.—Open 9-7. Out Lee blvd. to 6024 and open sign. 6 rooms, 2½ bath brick, slate roof and garage; $21,000; GI approved; accept trade. GENE MAY, FA. 2733.

SALE, SUBURB. HOUSES 67

VIRGINIA

FALLS CHURCH
3-bedrm., 1½-bath attractive home, located on large ground, well landscaped; entr. hall, large liv. rm. with French doors, opening onto secluded patio, nice din. rm. with picture window, mod. equip. kit. complete first floor. 2 twin-sized bedrms., guest bedrm. and lovely bath on 2nd fl. Finished rec. rm. with ½ bath, outside entr., oil a.-c. heat. 1 blk. to transp., conv. to schools and shopping. Reas. priced at $12,600. $2500 cash required. Attractive terms. Shown by appointment.
N. C. GROVES
"BROKER OF BETTER HOMES"
OT. 7983.

NORTH ARLINGTON
Under construction. 5-room brick bungalow. 2 large bedrooms, gas heat, range, 7 cu. ft. refrigerator, garbage disposal, auto laundry, venetian blinds, wooded level lot. Close to bus and shopping. $14,500. Approved GI.

6-Room Brick Bungalow
1½ baths, 3 large bedrooms, beautiful wooded lot, completely equipped kitchen. Close to everything. $17,750. Excellent financing.

6-Room Brick Rambler
Two full baths, gas heat, range and refrigerator, auto laundry, venetian blinds, ready for occupancy, especially priced for quick sale. $17,500.

Pre-war 6-Rm. Brick
Three bedrooms—bedroom, powder room first floor. Oil heat, hot water, range and refrigerator; new venetian blinds; built-in garage; large lot. Very convenient location. $16,800. Ready for occupancy.
MAC LINDSEY
75 N. Glebe Road.
CH. 6090. OX. 2211. Eve., FA. 6013.

WOODLAWN VILLAGE
BEDROOM-BATH 1ST FLOOR
This 6-room, 2-bath brick home features bedroom with private bath on 1st floor and 2 lge. bedrms. and full bath on 2d. Custom-built for present owner and attractively priced. Large living room opens onto screened porch, with real seclusion and lovely view of garden; large trees, beautiful shrubbery. Cheerful dining room, equipped kitchen, maid's room in basement, also lavatory, oil h.-w.h.; hollow tile foundation. Detached garage. Excellent prewar const. See this today if you want a real lifetime home.
DICK BASSETT
CH. 4311. CH. 5057.

YATES GARDENS, ALEX.
Three bedrooms, 1½-bath corner brick with garage, screened side porch, fenced yard, slate roof; early occupancy; $16,950 with terms. Exclusively with
G. C. KEELER, REALTOR
2018 Mount Vernon Ave. TE. 2760

KING SIZE COLONIAL
Bedrooms 13x22 anad 13x16. Tile bath, very large charming living room over 22 ft. long. Formal dining room, equipped kitchen, full basement. Entire house and grounds filled with charm. One of our best values at $14,950.
ARLINGTON REALTY CO.
2204 Wilson Blvd. OW. 9300

BUNGALOW—$16,500
WILL GI
New, modern construction, all-brick; 2 large bedrooms, living room, dining room, expansion attic; equipped kitchen; built-in garage, porch; full basement, gas a.c. heat.
J. LEE PRICE
2303 S. Arlington Ridge Rd., Arl., Va.
OT. 7504 OX. 4200

NEAR CLARENDON
6 really spacious rooms, all on 1 floor. Beautiful grounds, approx. 60x150 level and with trees. This is an older home decorated in fine taste. Full basement, oil h.-w.h. with detached 1-car garage. Only $2500 cash needed.
ARLINGTON REALTY CO.
2204 Wilson Blvd. OW. 9300

$900 NEEDED
to put this 4-bedroom and 1-bath house in top condition, located near Columbia pike and Glebe rd. It has 5 large rooms and bath on 1st floor; 2 large bedrooms on 2d floor; h.-w.h.; basement. Nice deep level lot. Excellent large detached garage. Priced at only $11,950. Maybe $1500 will handle. 1st offering. Don't miss it.
ARLINGTON REALTY CO.
2204 WILSON BLVD. OW. 9300

BUNGALOW BUNNINGS
This is for you, 2 blocks from good transportation. A prewar brick; 5 rooms and bath 1st floor; 2 large rooms upstairs; full basement. Located in a fine established neighborhood of fine homes. Level lot. 50x130. Will GI. Interesting low price. Shown by appointment please.
ARLINGTON REALTY CO.
2204 WILSON BLVD. OW. 9300

BEAUTIFUL TO SEE
BETTER TO OWN
6 room brick Colonial with these additional features; ½ tile bath on 1st floor. Colonial fireplace in living room, picture windows, side porch, plumbing roughed in in basement for ½ bath. Venetian blinds, dream ultra-modern kitchen, level lot. GI or non GI. $15,950.
ARLINGTON REALTY CO.
2204 Wilson Blvd. OW. 9300

5 MINUTES
Is not long on the bus to the Pentagon. We have an all-brick 3-bed room Colonial ideally located for service personnel. Center hall, full basement, Auto. gas heat. $3090 cash and $100 mo. will buy it or may go GI with a low down payment. Only $14,250.
ARLINGTON REALTY CO.
2204 Wilson Blvd. OW. 9300

WHAT A HOUSE!
4 bedrooms, all good sized and 2 complete tile baths, in addition to 3 other lovely good sized rooms. There is a full basement, side screened porch, level fenced lot brick construction as good as new house condition. $18,950.
ARLINGTON REALTY CO.
2204 Wilson Blvd. OW. 9300

HERE IT IS
$10,500
Lovely new white stucco rambler. Stunning liv. rm.-din. rm. comb. Large Large equip. kitchen. 2 bedrooms, bath, excellent construction throughout. Will decorate to suit buyer. Wonderful close-in location; 5 min. from Pentagon. May be purchased GI or non-GI. Excellent terms. This is the best buy in Arl. Act now. Call 9 to 9.
TALMAGE WILCHER, REALTOR
1738 Wilson Blvd., GL. 6060-GL. 8017.

$23,650
This 13-acre property is 8½ miles from Washington and within walking distance of bus and stores. The house sits on a hill and has a modern kitchen, living room, dining room 2 bedrooms and bath on the first floor and 2 bedrooms and a child's room upstairs. It has a large basement with inside and outside entrances and oil heat. The land is all tillable and there is a small orchard. $7,000 down, balance $150 per month.
MASON HIRST
Annandale, Va.
Phone FA. 7447 Weekdays.

CAPE COD ON ½ ACRE
2 bedrooms, unfinished attic; all modern throughout. On macadam road, near Annandale. GI-approved. $10,950. Small down payment. $65 per month.
MILLS REALTY. FA. 0999.

OWNER MUST SELL
to move to California; this 3-bedroom bungalow is in immac. cond.; features venetian blinds. Anchor fence and an ideal location, so before you buy inspect this desirable home. Any reasonable offer will be considered.
YEONAS REALTY
GL. 2100 OX. 1243

CHARMING LOG CABIN
Located in Herndon, Va., 25 miles D. C. If you have looked for "something different," Reasonably priced, this home should interest you. Large stone fireplace, beamed ceiling, 3 bedrooms, modern bath; excellent condition; ⅓-acre; easy terms. Priced at $9750.
ENZOR REALTY CO.
CH. 1000 Wash. Blvd. OX. 2234.

HOME AND/OR INCOME
$1500 down, will buy a delightful old-style frame home in excellent condition. Entrance foyer, tremendous living room with bay window, full dining room, large equipped kitchen, 4 bedrooms, bath, stairway to large attic, full basement oil heat, extra toilet. Front and side porches, beautiful corner lot with variety of lovely trees and shrubbery. Located in desirable No. Arlington neighborhood. Very reasonably priced, with excellent terms.
AL BAKER & SON, INC.
AL. 6644. Open 9 to 9. TE. 7343.

SALE, SUBURB. HOUSES 67

VIRGINIA

REDUCED TO SELL
September 1st the colonel and his family will leave this immaculate home, situated near the Washington Golf and Country Club, on a beautifully shaded lot about 66x160. This excellently constructed property has a large living room with fireplace and picture window, side screened porch with awning, full dining room, with kitchen, breakfast nook and half bath; 3 bedrooms and tile bath up, large sun deck, recreation room with fireplace and half bath in bright, dry basement; detached garage. Priced to sell today, excellent financing.
J. WESLEY BUCHANAN
(Next to Navy Annex)
CH. 1341-OW. 3007.

HISTORIC ALEXANDRIA
Would you like to wake in the morning to find yourself in charming surroundings of over a century ago? We are offering a 4 bedroom detached colonial home at a price so low that it is within the range of a modest pocketbook. Only $2,900 down.
R. L. KANE, INC., Realtors
King and Washington Sts., Alex., AL. 3013 eves. TE. 0399.

SAVE 1000
Builder offers 12 new ultra modern detached 2, 3 and 4-bedroom homes for around $10,000 or less. Just off Lee blvd., in quiet friendly neighborhood. Near schools, transportation and shopping. This is first offering. Only 10% down balance less than rent. Act quickly. VI. 1063. Mr. Butterfield.

QUICK POSSESSION
Vacant. Practically new detached Cape Cod brick home in perfect condition. Large living room with fireplace, nice-sized dining room, modern, well equipped kitchen, screened porch off rear, 2 excellent bedrooms and tile bath; good closet space; expansion attic, insulated and heated for additional room; full basement; lovely lot, approximately 65x185. Excellent financing with low down payment. Call Mrs. Hall, OV. 2961, with
W. B. WRIGHT, Exclusive
EM. 5600. 3400 Conn. Ave. N.W.

BUNGALOW
has living room-dining room combination; electrically equipped kitchen, 2 bedrooms and tiled bath on first floor; expansion second floor. Full basement. Gas a.-c. heat. Nice lot. $2500 cash will handle.
SEWELL REALTY CO.
14 So. Glebe Rd. (at Lee Blvd.)
OX. 0217, GL. 1878 'til 9 P. M.

MODERNISTIC CALIF.
PERSONALITY RAMBLER
A true picture from Home Beautiful is reflected by both the interior and exterior of this home. Overhanging eaves, brick construction. Charming living room with ultra modern fireplace and mantel. A very large picture window; 3 bedrooms, colorful tile bath. Choose your color of interior decoration. Really a dream at $13,950, GI or non-GI. Call for appointment now.
ARLINGTON REALTY CO.
2204 Wilson Blvd. OW. 9300

POPULAR FALLS CHURCH
$17,250
Quality-built modern home. 6 lovely rooms, 2 tiled baths, beautiful picture windows throughout, sun deck, patio, nice basement, outside entrance; large, level landscaped lot. Easy terms.
Exclusive Agents
HUBBARD REALTY CO.
OV. 6549. OV. 1946.

COLONIAL VILLAGE
is just 2 blocks from this 7-room Colonial home a little on the English side brick construction. 3 bedrooms and tile bath up, attractive front cement porch with iron rail; English foyer entrance, full basement with 1-car garage. Reduced to $16,500 for immediate sale.
ARLINGTON REALTY CO.
2204 Wilson Blvd. OW. 9300

4 Bedrooms, Den, 2 Baths
It's really priced right, and in one of the finest locations in Arlington. It's a new brick, and contracts with reasonably low down payments considered. First time advertised, better be quick on this one.
J. Fuller Groom Realty Co.
OX. 4487. CH. 4487.

CALIF. AT IT'S BEST
is shown by this desirable plan. Masonry construction, shaded lots. Large center-hall entrance, 2 good sized bedrooms approx. 12x12 and 12x14. Colorful tile bath, disappearing stairway to attic for storage. Charming living room with picture window and built-in book shelves around arched fireplace, ample dining space, large equipped kitchen, including garbage disposal unit and wealth of cabinets, plus breakfast space. Good sized utility room. There are 7 closets, some with sliding doors. Also front cement patio. A real buy at $13,950. GI or non GI.
ARLINGTON REALTY CO.
2204 Wilson Blvd. OW. 9300.

BUNGALOW—2½ ACRES
3 bedrms., all mod., on macadam rd., nr. Annandale; $12,500, easy terms. MILLS REALTY CO. FA. 0999.

GI SPECIAL
You can beat rent by buying this home at $950 down and $80 monthly, including taxes and insurance. New 2-bedroom brick Cape Cod with tremendous expansion attic, hot-water heat, beautifully equipped kitchen, large lot in North Arlington. $12,700. Call, 9 till 9.
LURIA BROS.
2300 Wilson Blvd. OW. 8500.

RESTORED COLONIAL
About 40 minutes from Washington and on a ridge with a distant view, we have one of the quaintest and most charming old houses in Fairfax County. It has been carefully restored and is comfortable by modern standards. Each room is a study in itself. Briefly, there are 3 bedrms., 2 baths, dining rm., kitchen, living rm. and attached 2-car garage. The property may be bought as a residence with 12 acres or as a farm with 100 or 214 acres. Further details from
MASON HIRST
Annandale, Va. Phone FA. 7447
weekdays.

NEAR MT. VERNON
4 acres or 14, 2 yrs. old. This beautiful spacious home, financed with an owner's first trust, is the answer to your search. Living room 14 by 25, dining room 14 by 15, master bedroom 16 by 20; 2 other bedrooms and bath. Den or library; large kitchen, breakfast room, basement with laundryette; oil h.-w. heat. 14 acres divided into 12 plotted lots recorded and facing on completed road.
EXCLUSIVE
J. FULLER GROOM
REALTY CO.
CH. 4487. OX. 4487.

YOURS
for $1700 cash. This all-brick bungalow; large living room, kitchen and dinette comb.; 2 bedrms. and bath with expansion attic. Call now to see this home and it will sell itself.
YEONAS REALTY
GL. 2100 OX. 1243

VETERAN APPROVED, $11,500
SMALL DOWN PAYMENT
3 bedrms., den, liv. rm., dining rm., kitchen, bath, porch, dble. garage, nice garden, trees, chicken house, 1 acre, on trans., 10 miles D. C.; ideal for children.
CAPUTI REALTY CO.
121 So. Lee hwy. FA. 2122.

BEAUTIFUL TARA
3 Bedrooms, 2½ Baths
A twin size bedroom on first floor with private bath. Large living room, dining room, well equipped kitchen, screen porch. Full basement. 2-car detached garage, attractive slate roof, wooded lot and ample storage space, excellent terms and financing. Immediate possession.
CALL MR. COLE, OW. 1004.
LES FARNUM & ASSOCIATES
4632 N. WASHINGTON BLVD.

Attention, Parents!
Would you like your children to be reared in lovely Virginia Forest with a great big yard to play in? Then why not give them a break—take them out of that hot apt. and move them into this large brick home at 200 Rosemary Lane, where they can grow up with that feeling of real security. Only 2 traffic lights from Constitution ave. via Memorial Bridge. Priced right at $15,750. Please call for an inspection at any time.
ENZOR REALTY CO.
CH. 1000. Washington Blvd. OX. 2234

INTRIGUING VA. FOREST
Offers you a different type home than the normal rambler for comfortable living. Large 6-room brick Colonial plus full basement, outside entrance and large side screened porch. You will be attracted by the size, and beauty of this ¼-acre lot. Price for immediate sale at $15,950—terms.
ARLINGTON REALTY CO.
2204 Wilson Blvd. OW. 9300

CLOSE-IN
Immaculate 2-bedroom semidetached brick home with additional room in attic; slate roof, tile bath and full basement. Lovely grounds with shade trees and convenient to everything. Asking $11,950.
LURIA BROS.
2300 Wilson Blvd. OW. 8500.

CONTINUED ON FOLLOWING PAGE

SALE, SUBURB. HOUSES 67

Continued From Preceding Page

VIRGINIA

FOR FINER VIRGINIA PROPERTY EDWARDS REALTY KE. 3-5855. CH. 4733.

STONE AND FRAME
Colonial With Columns

In immaculate condition, this attractive small home is for sale due to owner's transfer. House is set well back from the street; large front lawn which boasts huge forest trees; 1st floor, attractive living room with fireplace which works, large dining room, modern equipped kitchen with space for breakfast table; 2d floor, 3 bedrooms, tile bath; part basement; oil h.-w. h. with blower; laundry trays; detached garage; convenient to everything. Price, $17,500. Shown by appointment.

Romye Lamborn, Realtor
EXCLUSIVE AGENCY
1601 SO. ARLINGTON RIDGE RD. OT. 8586 OT. 8035

$13,500
3 BEDROOMS AND 2 BATHS

1st floor, 2 bedrms. and tiled bath, liv. rm. and dinette, attractive, workable kit.; 1 bedrm. and bath in bsmt.; beautifully paneled rec. rm. with fireplace; o. a.-c. heat; trees; detached garage; near Washington and Lee High School. Call Mr. Brock, at OW. 1004. Eves., OW. 8874.

Les Farnum & Associates
4632 N. Wash. Blvd. OW. 1004.

IF INTERESTED

in a beautiful 3-acre estate, property improved with a 92-ft. custom-built brick rambler, with a 20-mile panoramic view, reasonably priced, call

WM. W. JOHNSTON
OW. 4422

G. I., $150 CASH
DEL RAY, VIRGINIA

2 left, new 5-room row brick, tile bath; full basement with outside entrance; 10 minutes from downtown Washington. Price, $10,150. Call Mr. Lipnick, DI. 9080.

CAFRITZ CO.

3 Bedroom Cape Cod
OVER ½ ACRE

Located near Tysons Corner. Tremendous full basement, large expansion attic, full tile bath, living room with fireplace, built-in china cabinets in dining room, and Anchor fence. A rare buy and may go GI at $14,950.

LURIA BROS.
2300 Wilson Blvd. OW. 8500.

3 BEDROOM RAMBLER

Several left for quick possession. All are equipped with range, refrigerator, disposal, Bendix, venetian blinds, snack bar, picture windows, fireplace and pull-down stairway to storage attic. Lovely wooded lot in close-in Arlington. $13,950 up. GI or FHA.

LURIA BROS.
2300 Wilson Blvd. OW. 8500.

$1,000 CASH "GI" $57 MO.

Cozy, cute, comfortable 2-story, 2-bedroom home; oil heat; equipped kitchen; wooded lot; convenient neighborhood; approx. 10 min. to Pentagon. Price only $8,500.

DICK BASSETT, Realtor
CH. 5057—CH. 4311

COLORED—2 semidetached 3-room houses; no deposit; pay as rent, $30 per month. TU. 1490.

SALE, OUT-OF-TOWN 68

DELAWARE

REHOBOTH BEACH, DEL.—Year-round cottage in desirable section. 6 rooms, 1 complete and 2 two-piece bathrooms, stone fireplace, laundry room, screened porch, storm windows. Mrs. E. R. Yates, 35 Lake ave., Rehoboth Beach, Del.

FARMS, LAND, SALE 70

PENNSYLVANIA

80-ACRE FARM, 3 miles Gettysburg, Pa.; ¼ mile to hard road; fresh water stream, good buildings, conveniences; bargain at $11,600, including new tractor and complete farming equipment. J. C. HARTMAN, 240 Baltimore st., Gettysburg, Pa., Phone 190-W.

VIRGINIA

NEAR CENTERVILLE

Stock farm stocked. 183 acres, 7-room house, electricity, running water in kitchen, 4-room tenant house, good barn, machine shed, chicken house, bordering on good stream. 8 black Angus cows, 1 black Angus bull, 4 black Angus heifers, 3 beef yearlings, 2 calves, 75 chickens, deep freeze, 300 lbs. of beef, 1 chain saw, 8 tons of hay in barn, lots of hay to save. $21,000, $10,000 cash. Assume a GI loan. 24 miles D. C. over fast roads.

J. L. C. WEST, FA. 2135

COUNTRY homes, estates and stock farms in northern Virginia; commuting distance of Washington. Shown by appointment. Phone Herndon 38. Buell Farm Agency, Herndon, Fairfax County, Va.

MADISON COUNTY

357-acre cattle farm in excellent condition, abundant water; priced to sell. BUCKLEY & BUCKLEY, 4617 Lee Hwy., CH. 4112. OX. 2466.

VIRGINIA FARMS

Ranging from 50 acres to 5000 acres in size and from $20,000 to $500,000 in price. These farms are located in beautiful Northern Virginia, from the Tidewater to the mountains. Many are within commuting distance of Washington. Cattle, dairy and general purpose farms are a specialty. If you want to live out of town, be it in a modest cottage or in a stately Colonial mansion, see MASON HIRST, Annandale, Va., at the end of Columbia Pike. Phone FA. 7447. Closed Sunday.

LOTS FOR SALE 73

DISTRICT OF COLUMBIA

WOODRIDGE, Walnut st. ne.—Lot 160 ft. front, 161 ft. deep; water and sewer in. Owner at 3073 Vista ne.

1 BLOCK EAST OF CONN. AVE. (at 34th and Garrison Sts. N.W.)—Several large beautiful home and rambler sites; $2,950 up. Representative on grounds, 10 a. m. till dark. SHAPIRO, INC., ME. 1717, HO. 9150

50x135 FT.—5406 Riverdale rd., Riverdale, Md. DU. 6569.

VIRGINIA.

BELLEVUE FOREST—Nearby Arlington, wooded lots, nr. the extension of the George Washington Memorial pkwy. now being completed along the river's edge. George Mason Green Co., CH. 3838. Eves. and Sun., GL. 3838.

LEAVING TOWN—Sacrifice exceptional 1¼-acre lot, huge hardwood trees; access. Shirley hwy.; 187-ft. front State road. Brookhill Estates, $1600. TE. 8631.

ACREAGE, SALE 75

MARYLAND

800 ACRES located 4 blocks beyond the District Line in Maryland, in the zone of the new So. Capitol St. Bridge. This bridge will be finished in about 3 months. This land suitable for commercial and apartment houses, 5½ cents a sq. ft. as an entirety. 100 acres already sold to veterans. Also 1 mile frontage on Bradley and River Rd. overlooking the Congressional Country Club. Suitable for ladies' seminary, club, or golf course or other public use. 11 cents a sq. ft. as an entirety. Land fronting Conn. ave. in Chevy Chase, Md. 59 cents a sq. ft. Terms 15% cash. Balance 4% with release clause.

FULTON R. GORDON, JR.
1427 I ST. N.W. DI. 5230.

VIRGINIA

8 ACRES of wooded land, Arlington County, between Columbia Pike and Lee blvd., 1 mile west of Glebe rd. Call W. C. Thorne, owner, TE. 3090.

FAIRFAX COUNTY, 7.26 acres, 1 acre cleared, balance is lumber timber. Large stream; elec., city water available. Bordered on Shirley hwy., 9 miles from Fairlington; $4000, $1500 cash. Ask operator for Daleview 9107.

WATERFRONT, SALE 75A

BRICK HOUSE—Beautiful grounds; on broad salt water; oil heat, city water; fine sandy beach. June E. Richards, Cambridge, Md.

ISLAND, Chesapeake Bay, about 150 acres; finest duck shooting in Bay. Call owner, DI. 2463, Monday through Friday.

WATERFRONT, RENT 75B

COTTAGE, furn.; Colonial Beach; from August 21; reasonable. CH. 3666 after 6 p. m.

COLONIAL BEACH, VA.—Comf. mod. cot. on water front; classic shore; elec. stove, rfg.; $45 wk. NO. 2853.

FRANKLIN MANOR, Chesapeake Bay; 37 mi. D. C.; modern cottage, bath; sleeps 6; avail. Sept. 7; $40 wk. OW. 8603.

POULTRY 76B

NO. BEACH—Cottage, lg. shady lot, outdoor fireplace, elec. pump, refrig., croquet, etc., sleeps 10. EM. 5932.

VACATION PLACES 75C

OCEAN FRONT—New mod. apts., 2, 3, 5 rooms and bath; reas. Tobey Apts., Boardwalk and S. Division st., Ocean City, Md.

DOGS, PETS, KENNELS 76

CHARMING cocker puppy, healthy, playful, female. AKC. 12 wks. OL. 0485.

COCKER SPANIEL, black, male, 1 yr., AKC reg., $30. Vienna 485.

COCKER SPANIEL PUPPIES, AKC reg., champion bred. No prices over phone. GE. 5452, evenings.

COCKER—Fem. puppy, 3 mos. old, pedigree, gentle; reas. OL. 8985.

COLLIE PUPPY—3 mos. old. A beautiful dog. Male. $20. TO. 6116.

DOBERMAN PINSCHER—Owner transferred, must sell; beautiful, 1 year old; AKC, with papers. WI. 7265.

HAMSTERS—Ideal pets; raise anywhere; clean, odorless; males, $1; females, $1.50; pens, 2. OW. 7193.

PUPPIES—Registered English setters, six weeks old, male and female. LO. 5-8480.

SIAMESE KITTENS, 9 wks., ped., sealpoints, housebr., weaned, young, ped. mother, fine breeder. MI. 7940.

WELSH TERRIER puppies, 11 and 12 wks.; very alert; rich color from litters; linebred for show stock. Vienna 485.

SALE' MISCELLANEOUS 78

ANTIQUES—Sideboard, ladder chair, English chair. Owner, DU. 1700.

ANTIQUE china closet, copper, gold leaf trim, marble shelves, best offer. Call after 6:30 p. m., UN. 8778.

ANTIQUES, custom-upholstered furn. Choice, unusual pieces. Also broadloom rugs, draperies. WO. 9255.

ANTIQUE pine desk, love seat, 2 chairs, walnut frames. AL. 4454.

BABY CRIB, new, still in carton, $20. TA. 0879, 9:30 to 1. Will deliver.

BABY STROLLER, excellent condition, $10. TR. 0866.

BASSINETTE, exc. cond.; folding legs; reasonable. LI. 3-6327.

BEAMS

20-inch beams, 12-in. flange, 40 to 45 ft. long. Can be seen 26th and Virginia ave. nw. Priced to sell from job. ACE WRECKING & BUILDING MAT. CO., 4002 MINN. AVE. NE. AT. 6617.

BED LEGS for coil springs and box springs, factory to you. We install. Call SLigo 9594.

BEDROOM SUITE, complete, with double bed, dark mahogany, good cond.; reas. See 4402 15th st. nw.

BED, 4-poster, mah. finish, springs, felt mattress. $25. DE. 3404.

BED, ROLLAWAY, never used, $25. Apt. 504, 235 Audrey lane, se.

BEDSPREADS (2) sgle., hand-crochetted, with fringe; no dealers; $75 ea. GE. 8642.

BUG KILLER! — Amazing Johnston's "NO-ROACH" sanitary coating kills roaches, ants, waterbugs for months. Half pt., 89c; pt., $1.69; qt., $2.98. Woodward & Lothrop.

BICYCLE, boy's, large, Goodyear (Schwinn), de luxe; exc. cond.; $30, EM. 1706.

BICYCLE, boy's, perf. cond., with accessories; $22. AX. 5538.

BRICK

One million brick available immediately. Call AT. 6617 and we will direct you to the nearest site. $12 per M. loaded on your truck, $15 per M delivered in the city. In truck load lots. Discount to buyers of 20 thousand or more. ACE WRECKING & BUILDING MAT. CO., 4002 MINN. AVE. N.E., AT. 6617.

CAMERAS, photo and movie equipment, new and used; 5,000 items in stock at Brenner's. Every known make or model made in U. S. or Europe included. Lowest prices on East Coast. Year guarantee. Pay cash or terms (6 to 18 months). Trade in your old equipment. Ask for Brenner's free Camera Guide. Fine photo finishing. Modern service shop for foreign and domestic cameras, etc. Visit Brenner's complete photo department store, based on 27 years' camera trade experience of Mr. Brenner. See BRENNER PHOTO CO., 933 Pa. ave. nw. Free parking. RE. 2434.

CLOTHES—Outgrown by son, worn little; 3 suits, 2 sport coats, size 34-38; ¼ of value. OR. 7086.

COAL HEATERS (2), circulating, good cond., $20, $35. HO. 2672.

COFFEEMAKER, Westinghouse, automatic, brand-new, $25. TA. 6990.

DESK, light oak, $10. Good cond. 1424 A st. se. TR. 6525.

DESK, mahog., small, good condition, $15. TE. 4222.

DIAMOND RING, lady's, solitaire, yellow gold setting, $100. FA. 1729.

DIAMONDS—Lady's sol., ½ ct., $125; man's ⅞ ct., $200; lady's 1 ct., $250; man's 1½ ct., $300; lady's plat., 2 ct., fine color, $600. All prices include mtgs. Trades accepted. Livingston & Co., 1423 H st. nw. ME. 3440.

DINING RM. SUITE, 10-pc. walnut; excel. cond., $75. HY. 0662.

DINING ROOM SUITE, 10 pieces; glass top for table; good condition. CO. 5086 after 6 p. m.

DUPLICATOR-AUTO FEED, Speed-O-Print, stencil machine, complete, $35. ME. 0540, Apt. 330.

ELECT. MIXER, new, $37.50; Dormeyer juicer bowls, $25. SLigo 2344.

ENCYCL.—Britannica 1946 edition, cost $239, sac. $160. LO. 5-0371.

SALE' MISCELLANEOUS 78

FEDERAL Gooseneck Sofa. Kriegs Express Co., 616 I st. nw. DI. 2010.

FORK UNION uniform and coat, size 16, $20. TA. 7193.

FRIGIDAIRE, 7 cubic feet, excellent condition; $90. Call King 8-8524 after 7 p. m. only.

FRIGIDAIRE, GM. '49 model, 6 cu. ft., used 2 months, $150. CO. 9234 after 4 p. m.

FUR COATS — Mink coat (not ranch); muskrat coat; diplomat leaving country. CO. 7607 before 10 a. m.

FUR COAT, blue fox; good cond.; reas. 1701 Park rd. nw., Apt. 110.

Furniture Unclaimed

Mah. din. rm. set, $50; wal. buffet, $14; sofa and matching chair, $55; club chair, $12; studio couch, $15; sofa bed, $15; 5-pc. dinette set, $25; wal. drop-leaf table, $18; wal. bedrm. set, $48; solid rock maple, 5-pc. dinette set, $55; occasional chair, $7; dresser, $12; sherradon red velvet love seat, $75; 8-pc. walnut din. rm. set, $79. Open daily 9 until 9.

Hoffman Upholsterers
2433 18th St. N.W.

FURNITURE, stoves, baby furniture all kinds; our prices are lowest; new and used. I. C. FURNITURE & STOVE CO., 1353 H st. ne. TR. 1032.

FURN.—2 tables, drum walnut, Duncan Phyfe, $9; 2-tier pie crust mahog., $6. WO. 4504.

FURN.—Rollaway bed with mattress, good condition, $15. NO. 4869.

FURN.—Upholstered chairs, $22 up; china cabinets from $10 up; chests of drawers, $10 up; odd dressers; dinette chairs, $3 up. 18 7th st. ne. LI. 3-6969. Open till 9 p. m.

FURNITURE—Highest cash prices for household furn., etc.; entire contents or fair-sized amount. For best results call Mr. King anytime. UN. 1587.

FURNITURE—3-pc. maple bedroom suite, $25; single bed, box springs and mattress, $15. SH 1471.

FURN.—Simmons twin beds; new cond.; 10-pc. walnut din. rm. set; maple sofa-bed. Sacrifice. NO. 0174.

FURNITURE—Dining-room set, 3-pc. wicker set, bedroom set, rugs, miscellaneous electrical appliances. No dealers. EM. 2009.

FURNITURE
NEW AND USED

BEDROOM, LIVING ROOM, DINING ROOM AND MANY ODD PIECES, INCLUDING PIANOS ON SALE AT

Smith's Transfer & Storage Co.
1313 U ST. N.W.
1920 Bladensburg Rd. N.E. AT. 4880
1258 Wisconsin Ave. N.W. HO. 9782
2601 Wilson Blvd., Arl., Va. OX. 4801
106 N. Lee, Alex., Va. OV. 9869

DON'T MAKE A MOVE
WITHOUT CALLING
SMITH'S
NO. 3343

GAS RANGES, all sizes; credit and liberal trade-ins; regular installation. Peerless Sales, 2237 Ga. ave. DE. 5670

GAS RANGE, Magic Chef, 4-burner, low oven, broiler and storage space; excellent cond.; $40. OT. 7679.

GAS RANGE, Hardwick; 4-burner, table-top, low oven, broiler; good condition, $50. AX. 2610.

GAS RANGE, Wincroft, white table top, 36-inch, practically new, $60. JU. 7-8991.

GAS RANGE, low oven, broiler, used 5 weeks, $75. LO. 5-1827.

GAS RANGES, iceboxes; used, new. Oil, coal, wood ranges. Acme Stove Co., 1011 7th nw. NA. 8952

GAS STOVE—4 burner; oven and broiler; excel. cond. $50. RA. 4659.

GOLF CLUBS (2 matching sets), Wilson Firstline. Man's set: Sammy Snead autographed model, 9 irons and 3 woods, with beautiful cowhide bag. Woman's set: Patty Berg autographed model, 5 irons and 2 woods, 12 MacGregor balls. These 2 sets have not been used, and both may be bought for $175, a saving of approximately $100. Call CH. 4809.

GUITAR, double, 12 string, $30; AMP supertone, 5-tube, $35; separate or together. 839 Lee hwy. FA. 7030.

HOIST, 24 h.p. double drum, 52 ft. heavy duty tubular tower, complete with cage, good cond. WI. 7527.

KITCHEN CABINET, 42-in. porcelain top, exc. cond., $16. LI. 3-8175.

LUMBER

Framing lumber in all sizes, flooring and sheeting at prewar prices; 2,000 pieces 2x10x16 from the inaugural stands, special; flooring suitable for sheeting or subflooring, $25 per M. ACE WRECKING & BUILDING MAT. CO., 4002 MINN. AVE. N.E. AT. 6617.

MUSICAL INSTRUMENT—One baritone horn. Good condition. King 4-valve. $75 or best offer. CH. 0215.

OFFICE FURNITURE—Used, reconditioned; desks, $19.50 up; files, $9.50 up; posture chairs, $4.50 up. Complete display of every office need. H. BAUM & SON, 616 E ST. NW.

OIL BURNERS—NEW

We will furnish, install and guarantee a well known make oil burner with Minneapolis Honeywell controls and 275-gallon tank. $265. Terms arranged.

CALL MR. JACKSON
L. P. Steuart & Bro., Inc.
LI. 3-4300

PIANO—Used full keyboard spinet, $295. Also other values. JORDAN'S, corner 13th and G sts. nw.

SALE MISCELLANEOUS 78

PIANOS—Don't miss KITT'S big summer clearance. Save up to $350 on beautiful floor display and factory rebuilt spinets, consoles and grands. Terms as low as $25 down, $10 month. KITT'S, 1330 G st. nw.

PIANO, SOLOVOX, studio uprights, both good cond., $395 cash. OR. 2254.

PIANO—Kranich & Bach, upright, recently reconditioned, good action and tone, $150 or best offer. AL. 6233.

PIANO—Knabe upright, recently recond. and tuned; smooth action, exc. resonance. HU. 9637 after 7 p. m.

PIANO, Upright; has had excel. care; will sell $50. HY. 0662.

PIANO, Huntington spinet, 2 years old; sacr., $300. GE. 5546.

PIANO, Acrosonic spinet and console models, built by Baldwin; embodies features of small grands and upright; full resonant tone, responsive action, durability and eye-appealing case designs in mahogany, walnut, ebony, light oak, maple finish. Exclusive at HUGO WORCH, 925 G nw.

PIANOS—New. Lester, Betsy Ross spinets; $20 deposit, $10 monthly. ST. 6300. PIANO MART, 1015 7th nw.

RADIOS—Diplomat leaving country; receiver and transmission set. Hammerland; Philco radio-automatic record player. CO. 7607.

REBUILT WASH MACHINES, $25 up. All makes and models. Dillon's Home Appliance, 5034 Rhode Island ave., Hyattsville. UN. 4107.

RECORDER, Meisner, semiprofessional portable, 33 and 78 R.P.M. with built-in radio, record play back and P.A. $95. ME. 0540, Apt. 330.

RECORDER, record player and PA system comb., Presto K-8, exc. cond., cost $345, sell best offer. DI. 0994.

REFRIGERATOR, used, recond., guaranteed; A-1 terms. J. C. EGGLESTON, 5700 Ga. ave. nw. TA. 4400.

REFRIGERATOR, 7 cu. ft., Coldspot, $25 or best offer. Aft. 6 p. m., VI. 4507.

REFRIGERATOR, Norge, excellent condition, $75. LI. 3-5553.

REFRIGERATOR, Kelvinator, 5½ cu. ft., good cond., $50. SLigo 7846.

REFRIGERATOR, Frigidaire, 6 cu. ft. $50. TR. 1944.

REFRIGERATOR, Crosley Shelvador, 8-ft. 1946, $120. 235 Audrey lane, apt. 504, Glass Manor Apts., se.

REFRIGERATORS, rebuilt, all makes and models, $39.50 up. DILLON HOME APPLIANCE CO., 5034 Rhode Island ave. UN. 4107.

REFRIGERATOR—7-cu.-ft. Coldspot 2 years old. Excel. cond., $90. "Easy" Washing machine in excel. working order, $25. WI. 8709.

RUG, Wilton, 9x12, excellent condition, very reasonable. TR. 5693.

RUG, 9x12, gray with floral designs, good condition, $30. TE. 4222.

RUG SALE

Oriental, large and small, reduced price. Rare Rug Shop, 2427 18th nw.

SAXOPHONE, tenor, with music stand; practically new; original $284, sacrifice $200. HO. 2672.

SEWING MACHINES, sale or rent; expert repairs. Sewing Machine Exchange, 2412 18th st. nw, CO. 3245.

SINK, 54-in., Youngstown, brand-new cond., $95 or best offer. SH. 9111.

SILVER, Sterling flatware, Aristocrat, under prewar price. SH. 8972.

STENOGRAPH, used only few mos., $75. Call HU. 7681 after 5:30 p. m.

STORM WINDOWS—Practical storm windows for casements; aluminum combination windows; aluminum awnings. SOLID COMFORT CO., TA. 6666.

STOKER, L. B., 75 lbs., bituminous coal; reasonable. AD. 4385.

STUDIO COUCH, LIKE NEW, $35. JO. 2-1441.

STUDIO COUCH—Blue, $12. Glass Manor, apt. 504, 235 Audrey lane se.

TELEVISION, Philco console, model 1040, with antenna, $250 or best offer. Going overseas. OW. 9400, ext. 422.

TELEVISION, Emerson, Model 606. Ordered overseas. Sacrifice, $190. OW. 7529.

TIRES, factory recond., all sz., $3.45. 6-mo. guar.; used truck tires, $6.95. Wkdys., Sun. till 8 p. m. All-Service Tire Co., 3619 Ga. ave. nw. RA. 9850.

TRAILER—2-wheel luggage, 5 by 7½ feet. $90. DU. 7795.

TYPEWRITER, Underwood (Long carriage). OR. 8681.

TYPEWRITER BARGAINS—Underwood standard, $45, exc. cond.; L. C. Smith standard, $40; Noiseless Underwood standard machine, $65; several used portables at bargain prices. OFFICE MACHINE CO., 13th and Eye sts. RE. 2828.

TYPEWRITER, late mod. Royal stand. Elite type, $75. ME. 0540. Apt. 330.

VACUUM, Royal, $10 or best offer. WO. 4565.

VIOLIN—¾, 2 bows, case, complete, $50 or offer. Greenbelt 7637.

WASHER, Bendix, 41 model, excellent condition, reasonabe. OR. 5883.

WASHER—Apex, wringer type, $25. 18 7th st. ne. LI. 3-6969 till 9.

WASHER—Apex, 2½ years old, good condition, $45. SLigo 1471.

WASHER, Maytag, 1946, 1 yr., $100. 235 Audrey lane, apt. 504.

WASH. MACH., Whirldry, apt. size, exc. cond. CO. 6964 after 6 p. m.

WASHING MACHINE—Prima; good condition; $20. RA. 3445.

WASHING MACHINE—1949 Westinghouse Laundramat, $185; used only 3 months; can be seen after 5 p. m. at 713 Monticello dr., Falls Church, Va.

WASHING MACHINE, Lavelle, good condition; $25. WO. 7769.

WATER HEATER, 20-gal., fully automatic, Hoffman, gas-fired, only $49.50. Heating Equipment Wholesale Co., 514 2d st. nw. EX. 3424.

SALE MISCELLANEOUS 78

WASHING MACHINE, Bendix, rarely used, exc. cond., $175. JA. 4-1396.

ZENITH auto radio, good condition, $15. DU. 8333 after 6 p. m.

WE NEED FLOOR SPACE

SAVE ON THESE TRADE-IN VALUES
BENDIX WASHER, $50
G. E. SPINNER WASHER (good as new), $70
WRINGER WASHER, $20
REFRIGERATOR (left-hand door), 7 cu. ft., wonderful condition, $90
REFRIGERATOR, 4 CU. FT., $45
MAGIC CHEF GAS RANGE, $30

These items are sold "As is" but we honestly believe that they have years of service left in them.

BARON & MELTZ CO.
611 So. Wash. St., Falls Church, Va. FA. 6124.

MISCELLANEOUS WANTED 79

ANTIQUE jewelry, silver, diamonds, dental gold, gold watches. Cash. Schiller's, E st. at 9th st. nw.

AM INTERESTED in buying silverware, any cond.; jewelry, bric-a-brac, china and other household effects. DORA KRUPSAW MILESTONE 1335 G St. N.W. ST. 7496.

CAMERA, Leica, Contax or other 35-mm. type; accessories urgently wanted. RE. 2434, Mr. Weiss, 10-6 p. m.

FURNITURE WANTED AT ONCE—Better grade furniture and household effects. Will buy odd pieces or entire home. Please call Mr. Gray, NA. 2679. 918 New York ave. nw.

FRANKLIN STOVE OR WOODBURNING. TE. 1223.

GOLD OR PLATINUM JEWELRY, silverware and gold teeth; any condition. We pay cash. A KAHN, INC., 57 years at 935 F st. nw.

HIGHEST PRICES paid for furniture of all kinds. DU. 5136, ME. 5861.

NEWSPAPERS WANTED — Highest prices paid. If you cannot deliver your accumulations, please phone us. WASHINGTON RAG & BAG CO., 215 L st. sw. DI. 8007.

NEWSPAPERS WANTED — Highest prices paid. If you cannot deliver your accumulations, please phone us. ACE JUNK CO., 2220 Georgia ave. nw. AD. 5457.

SEWING MACHINES

Highest prices for all makes and styles of sewing machines. RE. 1900, RE. 2311, or bring to 804 F st. nw.

SEWING MACHINES
WE PAY MORE. UN. 7300.

OLD SILVER—High prices paid for old and discarded silver. LOUIS ABRAHAMS, 733 13th st. nw.

PIANO, baby grand; will provide storage and maintenance in exch. for use; good home; good care. LO. 5-0030.

PIANOS WANTED—Colonial Piano Co. pays highest cash prices. Phone NA. 4870.

Scrap Iron, Scrap Metals

Auto batteries, house rags—Highest prices paid. If you cannot deliver your accumulations, please phone us.

Wash Rag & Bag Co.
215 L St. SW. DI. 8007

USED FURNITURE, bric-a-brac, cut glass, odd pieces or contents of house. We pay highest prices. SOUTHEAST FURNITURE EXCHANGE, 210 7th st. se. AT. 0585.

WE BUY
AND SELL

DIAMONDS, JEWELRY, LUGGAGE, BINOCULARS, CAMERAS, FURS, SHOTGUNS, RIFLES, MUSICAL INSTRUMENTS, TYPEWRITERS, LEVELS, TRANSITS, MICROSCOPES, ETC. PAWN TICKETS.
ESTABLISHED 1911

TENDLER'S
PAWNBROKERS SALES CO.
913 D ST. N.W. ME. 9339.
FREE PARKING

WE BUY & SELL

Musical insts., all firearms, engineering insts., old gold, silver, diamonds, binocs., cameras, trunks, etc.

MAX ZWEIG SONS
937 D St. N.W. ME. 9113, ME. 8345
WILL PICK UP AT YOUR HOME

BOATS, PARTS, SERVICE 81

SAILBOAT—(Indian Landing) 20 ft., centerboard, perf. cond., new last year. Cost $1200, sell $700. NA. 1810, ext. 207, 9-5 wkdays; WO. 7713 eves.

SACRIFICING for quick sale, 48-ft. yacht, completely equipped for comfortable year-round living and cruising. RE. 1457.

SAILBOAT, 19½-foot, sloop, and condition; half price $300; must leave town; free sailing lessons. WI. 2824.

CONSTRUCTION EQUIPM'T 84

OSGOOD—⅜-yard Backhoe with 35-ft. crane boom attachment. 1946 model; reasonable. WI. 4761.

MOTORCYCLES 86

WHIZZER, '47; good cond.; will sell $70 or best offer. TE. 7523.

TRAILERS, SALE 87

TRAILER—6 by 8, enclosed, for travel, A1 shape, $150. Cypress 9156.

ZIMMER TRAILER SALES

All metal; three years to pay. Call TE. 9853.

1948 SCHULTZ house trailer, 27 ft., 3 rms., refrig., gas stove, excel. cond.; sell reas.; can be seen. Weekdays after 6; Mr. Bunnell, OV. 9861.

AUTOMOBILE LOANS 90

AUTO LOANS—1936 models and up; cars, trucks, taxis; most reasonable rates.

ECONOMY FINANCE CO.
1430 Florida Ave. N.E. AT. 8484.

TRUCKS, SALE 93

CHEVROLET—Late 1947 Sedan delivery; 16,000 miles. 1948 Chevrolet, ½-ton panel, 12,000 miles. 1941 Chevrolet ½-ton panel. 1940 Ford Sedan delivery. All run and look like new. Ladder rakes and good tires on all. Too many trucks, business slowed down. Roy G. Edwards, contractor, 4760 Elm st., Bethesda, Md. OL. 0110. Look them over and make me an offer. See today.

Dump Truck—1941

In good condition; priced for immediate sale. Call MR. BILLHIMER.

$495

BILLHIMER & PALMER
4801 Baltimore ave.
WA. 8777—WA. 0902

STUDEBAKER—1947 ½-ton pickup; good mechanical cond., good tires, low mileage; driven by orig. owner. $800. WA. 8041.

TRUCK BARGAINS

Chevrolet, '41 ½-ton panel, $195.

Chevrolet, '46 ½-ton panel, $645.

G. M. C., 1938 ¾-ton panel, $165.

Chevrolet, '41 ½-ton panel, $345.

Ford, '41 ¾-ton merchandiser, $445.

Chevrolet, '48 dump, 3-yard, 2 speed axle. De luxe cab. Heater, defroster. New truck warranty, $2295 or best offer.

McMahon Chevrolet Co.
1240 Upshur St. N.W. GE. 0100

AUTOMOBILES WANTED 96

ALL CASH up to $1,000 for good prewar car. OR. 8551. 5120 Wis. ave. nw.

HELP

We are desperate for at least 450 cars. Our monthly quota is way below the danger point; immediate cash; no delays.

HILL & TIBBITTS
1114 Vermont Ave. N.W.
Wash.'s Oldest Ford Dealer. NA. 9850.

CASH FOR YOUR
CAR KEYS
37's TO 48's

We need them—want them and will pay top cash to get them. This applies to all models. See MR. WALTERS for your top cash offer.

BRENTWOOD MTRS.
1717 R. I. Ave. N.E. DU. 2877

How Much Do You Want For Your Car?

We have the cash and want the cars. A few dollars over the market price makes no difference to us and could make you very happy. Call

Schlegel & Golden
263 Carroll St. N.W. GE. 3303

CASH!
WE HAVE
$500,000
TO PAY
FOR
USED CARS

Yes! We are long on cash but short of used cars.

WE NEED CARS NOW!!

Will pay highest prices for

Plymouths (1937-1949)
Chevrolets (1937-1949)
Fords (1937-1949)
Pontiacs (1937-1949)
Dodges (1937-1949)

SEE US BEFORE YOU SELL!

KIRK MOTOR CO.
4000 Georgia Ave.
TA. 4800

AUTOMOBILES WANTED 96

IF YOU HAVE a clean car which you desire to sell quick for highest cash price call me now; any model '41 to '49 inclusive. Car must be in nice condition and popular make.

SAM WINSBORO
1111 18TH ST. N.W.
DI. 5803 or DI. 4722.

LOST

$100 by a certain man in Arlington who sold his car to a neighbor without first getting an offer from

ARLINGTON MOTOR CO.
(1 block south of Key Bridge)
1917 North Moore St. OW. 8787

'36s AND 37s (Ford's, Plymouths, Chevrolets). Please bring title. TOWN & COUNTRY MOTORS, 5336 Wis. ave., OR. 0100.

OKLAHOMA DEALER

Desperate for '49 Chevrolet and other postwar cars and nice prewar cars. Will furnish cash to take delivery and pay bonus.

M. & H. AUTO SALES
7614 Ga. Ave. NW., D. C. GE. 7666

AUTOMOBILES, SALE 97

BUICK—1940 Super conv., r. and h., good cond. $650. 1616 Allison. TA. 7539.

BUICK—'41 Convert., r., h.; $200 down, take over payments. TA. 5799.

BUICK—1939 2-door Sedan; r. and h.; good condition. FA. 1313.

BUICK, 1947, Roadmaster sedan, radio and heater, immaculate condition. A real buy. Only $1695.

Montgomery-Stubbs Motors
LINCOLN-MERCURY
3715 Bladensburg Rd. N.E. AP. 2929
Open Daily 9 to 9, Sun. 12 to 5

CHEVROLET—'38 2-dr. sedan, a good car at a price you can't afford to miss. $295. $25 down, balance 12 mos. on approved credit.

KING MOTORS
4724 Rhode Island Ave. N.W.
UN. 4040

CHEVROLET—'41 4-dr. sed. Fleetline. Immaculate cond.; r., h.; had best of care. Must see to appreciate. SH. 4078 after 6.

CHEVROLET—'39 2-dr. sedan with a brand new motor, not a cleaner '39 in Washington. $495. $95 down, balance 12 mos. on approved credit.

KING MOTORS
4724 Rhode Island Ave. N.W.
UN. 4040

CHEVROLET—'36 4-dr.; heater and seat covers; very clean inside and out; runs well; $225 or best offer. JO. 3-6741.

CHEVROLET 49's, immed. delivery; most body styles, colors; $1745.
MORRIS & HUGHES, Wholesalers
7614 Ga. Ave., D. C. GE. 7666

CHEVROLET—'41 convertible, r. & h., new top, runs good, passed '49 inspection. $595. $95 down, balance in 15 mos. on approved credit.

KING MOTORS
4724 Rhode Island Ave. N.W.
UN. 4040

CHEVROLET—1947 Aerosedan; two-tone; r. and h.; orig. owner; 17,000 mi.; $1,375. SH. 4966.

CHEVROLET — 1949 Styleline, de luxe, station wagon; low mileage demonstrator; new-car warranty, $2,175.
McMAHON CHEVROLET CO.
1240 Upshur St. N.W. GE. 0100.

CHEVROLET—1934. $60. 708 10th st. ne. FR. 7564.

CHEVROLET—'41 2-door, orig. black finish, a lot of good trans. left in this one. Today only $495. $95 down, balance in 16 mos. on approved credit.

KING MOTORS
4724 Rhode Island Ave. N.W.
UN. 4040

CHEVROLET—1941 Special de luxe 2-dr. sedan; r. and h.; $475. DE. 2150.

CHEVROLET—1948; r. and h.; low mileage; 1 owner; $1,500 or best offer. HO. 3366 between 6 and 7.

CHEVROLET, '47—De luxe 5-pass. cl. cpe., r. and h. Clean, $1275. OX. 2729

CHEVROLET—'46 4-door sedan, r. & h., seat covers, white sidewall tires. She's perfect all the way through. $995. $335 down, balance 18 mos.

KING MOTORS
4724 Rhode Island Ave. N.W.
UN. 4040

AUTOMOBILES, SALES 97

CHEVROLET—'47 4-dr. sed., black; 23,300 mi.; r. & h.; $1,300. CH. 7659.

CHEVROLET—'48 convertible, green, r. and h., w.-w. tires, 13,400 mi., $1495. 5225 8th So. rd., apt. 6, Arlington, Va., CH. 7694.

CROSLEY—1942 convertible sedan; good condition; $200. FR. 8762.

CROSLEY—1947 sedan, good buy, $325. SLigo 2585.

DODGE—'42 4-dr. custom sedan, r., h.; very good cond.; $650. TR. 6671.

DODGE—1936 club coupe; heater, seal beam, clean; passed latest Va. inspection; good motor, tires. Can finance $50 down, total price $225. RE. 5867. 801 H st. nw.

DODGE—1937 4-door sedan, heater; excel. mech. cond.; $275. WI. 1747.

DODGE—1940 de luxe Tudor; r. and h.; motor compl. overhauled; orig. owner; 44,000 mi.; $595. EX. 4160, ext. 2718, 9 to 5 p. m.; after 7 p. m., CH. 2000, Apt. 1070.

DODGE—1947, 2-dr. sedan, black finish; a real economical car. Priced to sell. Only $1295.

Montgomery-Stubbs Motors
LINCOLN-MERCURY
3715 Bladensburg Rd. N.E. AP. 2929
Open Daily 9 to 9, Sun. 12 to 5

FORD—'34, new motor, body is perfect, tires just like new, passed inspection this yr., $195. $25 down, balance $5 per week on approved credit.

KING MOTORS
4724 Rhode Island Ave. N.W.
UN. 4040

FORD—'49 Custom "8" 4-door. Radio, heater, seat covers; low pressure tires. 5200 miles. $1725. Eves., VI. 7700, ext. 1908.

FORD—'41 2-door sedan, original black finish, radio, heater and seat covers, runs good, not a dent on it. $595. $95 down, balance in 15 mos. on approved credit.

KING MOTORS
4724 Rhode Island Ave. N.W.
UN. 4040

FORD—1949 custom "8;" radio and heater; low mileage; excellent condition; by owner; $1,625. TE. 0683.

FORD—'42 2-door sedan, new motor in '48, runs good, good rubber all around, passed '49 D. C. inspection, new seat covers and heater, not beat-up. $595. $95 down, balance in 15 mos. on approved credit.

KING MOTORS
4724 Rhode Island Ave. N.W.
UN. 4040

FORD—'49 V-8 Fordor custom sedan; approx. 8,000 mi.; no r. and h.; carefully driven by owner; $1,550 cash. SH. 4847.

FORD—'49; blue; r., h.; 4-dr. custom. $1695. RE. 6700, ext. 6014 aft. 4 p. m.

FORD—1935 4-door sedan; black; heater, good tires, finish; seat covers. $120. 202 Audrey lane se., Apt. 505 (Glassmanor), evenings.

FORD—1948 Super De Luxe Tudor Sedan. Radio, heater; low mileage; one owner. Clean as a pin. Hindu gray finish. Priced to sell at only $1175. Trade or terms.

Montgomery-Stubbs Motors
LINCOLN-MERCURY
3715 Bladensburg Rd. N.E. AP. 2929.
Open Daily 9 to 9, Sun. 12 to 5.

FORD—'49 4-dr. custom "8"; heater, seat covers; low-pressure tires; 5,500 miles. $1600 SLigo 3657.

LINCOLN—1946 sedan. Black finish, radio, heater, o. d., fully guaranteed. Priced to sell, only $1395. Trade or terms.

MONTGOMERY-STUBBS MOTORS
Lincoln-Mercury
3715 Bladensburg Rd. N.E. AP. 2929.
Open Daily 9 to 9, Sun., 12 to 5.

MERCURY—1940 4-door sedan. R. and h., new motor and brakes; excel. cond.; orig. owner; $650 or best offer. JO. 2-0936.

MERCURY—'46 club coupe, just like a new car, r. & h., seat covers, 27,000 actual miles, $1095. low down payment, lowest finance rates in the city.

KING MOTORS
4724 Rhode Island Ave. N.W.
UN. 4040

NASH—'41 2-dr. sedan, '46 motor, r., h.; good cond.; 1 owner; $495. LO. 5-1615.

AUTOMOBILES, SALES 97

MERCURY, '48—Conv., light grey, 12,500 miles. Orig. owner, always garaged. 100% like new, all extras, $1695 or best offer. KE. 3-4887 or RE. 8397.

NASH—1940 sedan. Black finish, r. and h. One owner. Excellent motor and tires. Trade or terms. Only $345, only $100 down.

Montgomery-Stubbs Motors
LINCOLN-MERCURY
3715 Bladensburg Rd. N.E. AP. 2929.
Open Daily 9 to 9, Sun. 12 to 5.

NASH—1940, 4-dr. sedan; 58,000 mi.; exc. cond.; $625. EX. 4950, ext. 4036.

OLDS—'47 68 club sed., r., h., excel. cond., low mi., new tires, bat., brakes; must sell; $1445 or best offer. WO. 1584.

OLDSMOBILE—'36 2-door sedan; radio, heater, 6 cyl., seal beamed, D. C. clean car; 4 new tires and spare; fine mechanical condition. Can finance, $50 down, total price $225. RE. 5867. 801 H st. nw.

OLDSMOBILE—1947 "68" Conv.; hyd.; all extras; low mi.; orig. owner; opportune buy. FA. 0438, Sun. er; $1600. FA. 0438, Sun. and eves.

OLDS—'41 club cpe., r., h., Hydra., new engine, batt. and access.; compl. o'hauled front, rear, brakes, steering, Hydramatic; new fin. $695. RE. 6700, ext. 7-2417. SLigo 2871.

PACKARD—1942 Clipper, r. and h.; low mileage, excellent condition. $1,050 or best offer. WI. 0604.

Packard Convertible '48

Completely equipped; a real value as it is in excellent condition, $2095, $695 down.

ROYAL MOTORS
4430 Conn. Ave. N-W. WO. 9783

PERFECT ENGLISH 4-door sedan; 11,000 miles; $850. DE. 4139 after 7 p. m.

PLYMOUTH—1940 club coupe, 1947 motor; r. and h.; $495. WA. 7860; eves., Rockville 3731.

PLYMOUTH—1939 2-dr. trunk sedan, heater, very clean and factory original; upholstering like new, original blue finish. 5 good tires, can finance. $50 down, total price $395. RE. 5867. 801 H st. nw.

PLYMOUTH—'41 2-door special de luxe, 1 owner, runs perfect, not a scratch on it. $695. $95 down, balance in 15 mos. on approved credit.

KING MOTORS
4724 Rhode Island Ave. N.W.
UN. 4040

PLYMOUTH, '37—Business Coupe; Overhauled motor, new tires, heater, $225. Call TA. 9082 after 6:30 p. m.

PONTIAC—1941 4-door sedan with heater; one owner; good cond. $525. No. 2 F st. nw., Commodore Hotel.

PONTIAC—1939 2-dr. Sedan; h.; good cond.; $375 or nearest offer. AD. 0115.

LOGAN (Ford)
2017 Virginia Ave. N. W.
SEE OUR FINE SELECTION OF "OWNER RATED" CARS IN TODAY'S AUTOMOBILE SELECTOR
LOGAN (Ford)
2017 Virginia Ave. N. W.
ME. 2818

Here's A Chance
For
3 Lucky People
See these cars TODAY before they are gone

Cars	Description	Bargain priced to sell
'41 FORD Sedan	New blue paint, r. & h. good tires	$575
'40 PONTIAC 4-door sedan	r. & h., good tires, paint, 1 owner	$595
'40 NASH 4-door sedan	Black, r. & h., very clean car	$395

For further information or demonstration of these cars—Call
Mr. Stroud
Dell Nash Motors, Inc.
8507 Colesville Road, Silver Spring, Md. SH. 8400

Additional
Automobile
Selector
Ads
PRICED
OVER $500
ON FOLLOWING PAGE

Watch for the Selector Every Thursday in the Post

AUTOMOBILES, SALE 97

The Post's Automobile Selector
. . . THE QUICK GUIDE TO FIND THE CAR YOU WANT!

Up to $500

MAKE AND MODEL	PRICE	DESCRIPTION AND DEALER
'40 BUICK 4-DOOR	$495	Special series. Wonderful transportation. ARCADE PONTIAC 1437 Irving St. NW. AD. 8500.
'37 BUICK 4-DOOR	$375	Radio and heater; motor, paint (new); excellent tires. KIRK MOTOR CO. 4000 Ga. Ave. N.W. TA. 4800
'39 BUICK 4-DOOR SEDAN	$195	$95 down and convenient terms. See Mr. Bour. ATLAS MOTOR CO. 804 Bladensburg Rd. N.E. TR. 9279
'38 BUICK 4-DOOR	$395	Special series; black; radio; very good transportation. ARCADE PONTIAC 1437 Irving St. NW. AD. 8500.
'37 CADILLAC 4-DOOR	$495	Excellent black finish; rea. mileage; good tires. An exceptional buy. POHANKA SERVICE, INC. 1126 20th St. N. W. EX. 8300.
'38 CHEVROLET 5-PASS. COUPE	$195	BOULEVARD MOTORS, INC. 4031 Old Dominion Drive CH. 7112
'38 CHEVROLET MASTER DE LUXE	$345	4-door. Immaculate. SCHLEGEL & GOLDEN 263 Carroll St. GE. 3300. GE. 3303
'40 CHEVROLET BUSINESS COUPE	$395	Immaculate throughout. Washington Motor Sales Corp. 4518 Arkansas Ave. N.W. GE. 7454.
'47 CROSLEY SEDAN	$365	Green. A clean, economical automobile. CARR SALES CORP. 1991 Wisconsin Ave. EM. 6277.
'39 DODGE 2-DOOR	$495	Green. Excellent condition. A good buy. FRANK SMALL, JR., INC. 2001 Nichols Ave. S.E. TR. 9721
'39 DODGE 2-DOOR	$395	Here's one that has had a careful owner. Looks fine; orig. black; nice chrome; always regularly serviced, oiled and greased. LOGAN (Ford), 1111 18th st. nw. DI. 5803.
'39 DODGE 4-DOOR SEDAN	$495	Tuned for carefree driving; exceptionally clean. SHIRLINGTON MOTOR CO. Shirlington Bus. Center. OV. 4000.
'34 DODGE CONVERTIBLE	$149	New top; sealed beam headlights. A swell, sporty runabout. GEORGETOWN AUTO SALES 1600 Wisconsin Ave. AD. 3128
'40 DODGE 4-DOOR	$395	Blue. Radio and heater. WISSINGER CHEVROLET CO. 7 Corners, Falls Church. FA. 1177
'37 FORD COACH	$95	Priced right for quick sale. Washington Motor Sales Corp. 4518 Arkansas Ave. N.W. GE. 7454.
'40 FORD TUDOR	$395	Very good transportation. LOGAN (Ford)—ME. 2818 2017 Va. Ave. N.W.

Up to $500

MAKE AND MODEL	PRICE	DESCRIPTION AND DEALER
'37 FORD TUDOR	$95	Good economical transportation. A real buy at this price! CHERNER MOTOR COMPANY 1711 Florida Ave. N.W. HO. 5000.
'37 FORD 2-DOOR SEDAN	$185	Motor, paint, tires in good condition. KIRK MOTOR CO. 4000 Georgia Ave. TA. 4800
'40 FORD COUPE	$350	Black. Heater. WISSINGER CHEVROLET CO. 7 Corners, Falls Church. FA. 1177.
'36 FORD TUDOR	$199	Almost new tires; ready to roll at this low price. GEORGETOWN AUTO SALES 1600 Wisconsin Ave. AD. 3128
'39 FORD SEDAN	$395	Plenty of good mileage left in this clean car; r. and h. Washington Motor Sales Corp. 4518 Arkansas Ave. N.W. GE. 7454
'41 HUDSON SEDAN "6"	$375	Fully equipped; looks and runs good. BRENTWOOD MOTOR CO. 1717 R. I. Ave. N.E. DU. 2877
'40 HUDSON 2-DR. "6"	$395	Very clean little car. WILLIAMS & BAKER NASH 2819 M St. NW. HO. 8700
'41 HUDSON 4-DOOR	$295	Radio and heater; hard to beat this one at any price. Open till 9. HALEY'S, INC., PACKARD 1140 20th St. N.W. NA. 1905.
'40 MERCURY SEDAN	$495	This car is in very good condition throughout, fully equipped. Washington Motor Sales Corp. 1507 14th St. N.W. AD. 1004
'38 OLDSMOBILE CLUB COUPE	$395	Ready to roll; good mechanical condition. FRANK SMALL, JR., INC. 3200 Penn. Ave. S.E. TR. 8247
'38 PACKARD "110" SEDAN	$345	Beautiful black finish; excellent condition; radio and heater. CAPITOL MOTOR CO. 7901 Georgia Ave. SH. 9834.
'40 PACKARD 4-DOOR SEDAN	$495	Top condition; radio and heater. CALL CARL MOTORS, INC. For Personally Indorsed Used Cars 5949 Georgia Ave. N.W. GE. 3716
'40 PACKARD 4-DOOR	$495	Radio and heater. Open till 9. HALEY'S, INC., PACKARD 1140 20th St. N.W. NA. 1905
'37 PACKARD CONVERTIBLE CPE.	$295	R. S., good top and paint, runs perf. CAPITOL MOTOR CO. Packard Dealers—Silver Spring, Md. 7901 Georgia Ave. SH. 9834.
'37 PACKARD "120" 4-DOOR	$250	SEDAN. LOVING MOTORS 14th and N Sts. N.W. AD. 8000
'40 PACKARD CLUB COUPE	$445	New tires. In perfect shape. BOULEVARD MOTORS, INC. 4031 Old Dominion Drive. CH. 7112
'41 PACKARD 4-DOOR	$395	R., h., perfect mech. cond.; new tires. Open till 9 p. m. HALEY'S, INC., PACKARD 1140 20th St. N.W. NA. 1905.

Up to $500

MAKE AND MODEL	PRICE	DESCRIPTION AND DEALER
'40 PLYMOUTH SEDAN	$445	In excellent mechanical condition. Washington Motor Sales Corp. 4518 Arkansas Ave. N.W. GE. 7454.
'37 PLYMOUTH STATION WAGON	$275	61,800 actual miles; good tires; good mechanical condition. PHONE RA. 1738
'42 PLYMOUTH 2-DOOR	$495	Excellent mechanical condition; original finish. CHEVY CHASE MOTORS 7725 Wisconsin Ave. OL. 6100
'37 PLYMOUTH SEDAN	$395	Top condition—top value CALL CARL MOTORS, INC. For Personally Indorsed Used Cars. 5949 Georgia Ave., N.W. GE. 3716
'40 PONTIAC 4-DOOR	$495	Good body; motor replaced recently; very good transportation. ARCADE PONTIAC 1437 Irving St. N.W. AD. 8500
'38 PONTIAC 4-DOOR	$295	6-cylinder; good, cheap transportation and wonderful family car. GEORGETOWN AUTO SALES 1600 Wisconsin Ave. AD. 3128
'37 PONTIAC 4-DOOR	$295	VERY GOOD. Unbelievably low miles. Good tires. A swell buy. ARCADE PONTIAC 1437 Irving St. N.W. AD. 8500
'41 STUDEBAKER CHAMPION SEDAN	$445	Excellent condition. Radio, heater. Washington Motor Sales Corp. 4518 Arkansas Ave. N.W. GE. 7454
'38 STUDEBAKER 4-DOOR	$165	$50 down; this car looks good, runs good. ATLAS MOTOR CO. 804 Bladensburg Rd. N.E. TR. 9279
'36 TERRAPLANE 2-DOOR	$295	Black finish; 4-month guarantee. HILL & TIBBITTS 1114 Vt. Ave. N.W. NA. 9850.

$500 to $999

MAKE AND MODEL	PRICE	DESCRIPTION AND DEALER
'40 BUICK 2-DOOR	$725	Special. Radio and heater. Very nice. Open eves. till 9 p. m. HALEY'S, INC., PACKARD 1140 20th St. N.W. NA. 1905.
'41 BUICK 4-DOOR	$595	Special model; good condition throughout; green finish. FRANK SMALL, JR., INC. 2001 Nichols Ave. S.E. TR. 9721
'41 BUICK SEDANETTE	$795	Special; BRAND-NEW motor; excel. cond.; orig. blue; 1 owner; guar. LOGAN (Ford) 5301 Wisconsin Ave. OR. 2617.
'42 BUICK SEDANETTE	$625	In perfect condition. Must be sold immediately. See Bernie. 2109 BENNING RD. N.E. FR. 3888
'41 BUICK SUPER 4-DOOR	$695	Black; radio and heater; 4-month guarantee. HILL & TIBBITTS 1114 Vt. Ave. NW. NA. 9850.

$500 to $999

MAKE AND MODEL	PRICE	DESCRIPTION AND DEALER
'41 BUICK 4-DOOR	$745	Super. Very clean. Orig. 2-tone fin.; extra clean interior; very fine mech. cond.; good tires; r. and h. Above average. Terms, trade. LOGAN (Ford), 1111 18th st. nw. DI. 5803.
'39 BUICK 4-DOOR	$645	Special. Very good radio, heater. Black. Open evenings till 9. HALEY'S, INC., PACKARD 1140 20th St. N.W. NA. 1905.
'40 BUICK CONVERTIBLE SED.	$595	Looks like new! HANDLEY MOTOR CO. "Hand-Picked Used Cars." 3720 Georgia Ave. N.W. RA. 3118.
'42 BUICK SEDANETTE	$795	Special. A rare, hard-to-find car. Fine cond. Looks like a '48 model. Light gray; nice interior; covers; good tires; r. and h. LOGAN (Ford), 1111 18th st. nw. DI. 5803.
'41 CADILLAC CONVERTIBLE	$995	Equipped with radio and heater. A plus value on wheels. SMILING SAM 1829 Wisconsin Ave. NW.
'40 CADILLAC "62" CLUB CPE.	$895	Tan; radio and heater; new w.w. tires; one-owner; 4-month guar. HILL & TIBBITTS 1114 Vt. Ave. N.W. NA. 9850.
'41 CHEVROLET CLUB COUPE	$595	Radio and heater; interior exceptional; very nice little car. GEORGETOWN AUTO SALES 1600 Wisconsin Ave. AD. 3128
'41 CHEVROLET COUPE	$595	Good tires; low mileage. CHEVY CHASE MOTORS 7725 Wisconsin Ave. OL. 6100
'41 CHEVROLET 2-DOOR SEDAN	$595	Fully equipped; looks and runs good. BRENTWOOD MOTOR CO. 1717 R. I. Ave. N.E. DU. 2877
'42 CHRYSLER 4-DOOR	$895	A one-owner car in perfect condition; 30-day "Owner-Rated" guarantee. LOGAN (Ford) 5301 Wisconsin Ave. OR. 2617.
'48 CROSLEY STATION WAGON	$545	8000 miles. BOULEVARD MOTORS, INC. 4031 Old Dominion Drive. CH. 7112
'42 DE SOTO 2-DOOR	$895	Ex. fin.; clean int.; good tires. Plenty of miles left in this one. R & H. PEAKE MOTOR CO. 4433 Wisconsin Ave. OR. 2003
'40 DODGE CUSTOM COUPE	$695	Ex. for doctor or professional man or woman. Good running; very clean. PEAKE MOTOR CO. 4433 Wisconsin Ave. OR. 2003
'41 DODGE 4-DOOR SEDAN	$595	$195 dn.; gray fin.; this price Thurs. only; $46.74 mo. Open to 9 p. m. KENYON MOTORS 1430 Florida Ave. N.E. AT. 6633
'41 FORD COUPE	$595	R. and h.; factory-rebuilt motor. LOGAN (Ford)—ME. 2818 2017 VA. AVE. N.W.
'41 FORD CONVERTIBLE	$695	Beautiful condition. Fine mechanically. There is still plenty of hot weather ahead. Take advantage of this value. Cash or Trade. LOGAN (Ford) 1111 18th st. nw. DI. 5803.
'40 FORD 2-DOOR	$650	Radio and heater. Really clean. WISSINGER CHEVROLET CO. 7 Corners, Falls Church. FA. 1177.

CONTINUED ON NEXT PAGE

The Post's Automobile Selector

. . . THE QUICK GUIDE TO FIND THE CAR YOU WANT!

Additional Automobile Selector Ads

PRICED UNDER $1000 ON PRECEDING PAGE

Watch for the Selector Every Thursday in the Post

AUTOMOBILES, SALES 97

PONTIAC—'41 6-cyl. streamliner torpedo sedan-cpe.; blk.; excel. cond.; 57,000 mi. $750 or best offer for quick cash sale by owner. CH. 4401.

FOUND

We are not out of business! We just moved to a new and better location, 4031 Old Dominion dr., in Cherrydale. CH. 7112.
Boulevard Motors, Inc.

Studebaker 1949
commander regal deluxe convertible coupe
Velvet Black Finish
Fully equipped with radio, climatizer, sideview mirrors, oil filter, hill holder, whitewall tires, has been driven 8,000 miles as my personal demonstrator. This car may be purchased at a substantial savings.
NEW CAR TITLE & GUARANTEE
Full Price—$2695
ask for Ben Bowie
Lee D. Butler, Inc.
1121 21st St. N.W. DI. 0110

SAVE $1000!! PACKARD
1949 Super "8" Convertible
New car condition and appearance. Overdrive and electromatic clutch, R. & H. W. W. premium tires (40,000-mile adjustment basis). Tailormade plastic seat covers. Many other extras. Used short time by company officer as personal car—not a demonstrator.
COST $3916
OUTSTANDING VALUE at Only $2385
Full new car guarantee. Down payment $965 which your present car may more than cover. Balance 24 mos.
Loving Motors
1822 M St. N.W. RE. 1570

SPURRIER'S USED CAR LOT
The Most Beautiful Used Car Lot in the Metropolitan Area—1¼ Acres—All Hard Surface
Will accommodate over 300 cars

'47 NASH 4-Dr.	$995
'42 STUDEBAKER Champ. Sed.	575
'39 BUICK Limtd. Sedan	595
'48 BUICK Super Sedn't	1695
'47 OLDS "98" 4-Dr.	1475
'47 CHEVROLET Aero	1345
'48 CHEVROLET Conv.	1595
'47 FORD Sup. Dlx. 4-Dr.	1175
'41 OLDS Sedn't.	675
'47 PACKARD Cust. 4-Dr.	1495
'47 OLDS Club Sedan	1275
'46 PONTIAC Sedan	1275
'49 FORD Custom "8" Fordor	1595

At Less Than Wholesale Price
Many Others to Choose From as Low as $295
Bank Financing
Arlington's Premier Packard Agency
SPURRIER MOTORS
FORT MYER DRIVE BETWEEN WILSON AND LEE BLVDS.
3 Blocks South of Key Bridge
OWens 9643 GLebe 4110

"L" means Logan & Low Prices
'41 CHEV. 2-dr. R & H, $695
'41 CHRY. cl. cp. R. H. $695
'42 BUICK Spl. sdnte., $795
'41 FORD Conv. R&H, $595
'40 FORD Tudor, '48 motor $458
'41 PLYM. 2-dr. R&H, $595
LOGAN (Ford)
1111 18th St. N.W.
DI. 5803

STUDEBAKER '49
Regal de luxe convertible coupe, carefully driven, only 12,000 miles, by company executive. Looks and runs like new. Silver mist finish, radio, climatizer, overdrive. General whitewall tires. Safety tubes. Priced for quick sale at $2695. Guaranteed by
LEE D. BUTLER, INC.
1121 21st St. N.W. DI. 0110

$500 to $999

CONTINUED FROM PRECEEDING PAGE

MAKE AND MODEL	PRICE	DESCRIPTION AND DEALER
'41 FORD CONVERTIBLE	$595	Very clean. Fine mechanically; gray-green; excellent tires, body and top. Good motor. See it today. LOGAN (Ford), 1111 18th st. nw. DI. 5803. Open evenings.
'41 FORD TUDOR	$645	Excellent condition; radio and heater. 30-day guarantee. LOGAN (Ford) 5301 Wisconsin Ave. OR. 2617.
'46 FORD Super D. L. 4-dr. Sed.	$985	All extras—like new! HANDLEY MOTOR CO. "Hand-Picked Used Cars" 3720 Georgia Ave. N.W. RA. 3118.
'46 HUDSON SUPER "6"	$995	2-door sedan; one owner; low mileage; new paint and tires. Greenwood Sales & Service 4505 Lee Hwy., Arl., Va. OW. 3922
'40 HUDSON Super "6" 4-dr. Sedan	$532	Completely refin. blue, excell. cond. CALL CARL MOTORS, INC. For Personally Indorsed Used Cars 5949 Georgia Ave. N.W. GE. 3716
'49 HUDSON SUPER "6" 4-DR.	$675	Fully equipped. Must be sold to settle debt. See Al. 2109 BENNING RD. N.E. FR. 3888
'46 NASH "600" 4-DOOR	$995	Radio, Weather-eye, heater, seat covers. Excellent condition. SAFFORD-CHANDLER 629 H St. NE. AT. 4600.
'42 NASH "600" 4-DOOR	$550	Sleek black finish; perfect condition. WILLIAMS & BAKER NASH 2819 M St. N.W. HO. 8700.
'46 NASH 4-DOOR	$895	Black; Weathereye; 4-month guarantee. HILL & TIBBITTS 1114 Vt. Ave. N.W. NA. 9850.
'42 NASH 4-DOOR	$595	Radio, heater, overdrive. Open eves. till 9. HALEY'S, INC., PACKARD 1140 20th St. N.W. NA. 1905.
'42 OLDSMOBILE 4-DOOR	$795	Radio, heater; original finish; 30-day "Owner-Rated" guarantee. LOGAN (Ford) 5301 Wisconsin Ave. OR. 2617.
'41 OLDSMOBILE 4-DOOR SEDAN	$745	Immaculate condition. Washington Motor Sales Corp. 1507 14th St. N.W. AD. 1004.
'41 OLDSMOBILE SEDANETTE	$575	Hydra-Matic transmission; new motor, heater. ARMSTRONG MOTORS, INC. 6503 Georgia Ave. N.W. TA. 5000
'41 OLDSMOBILE SEDANETTE	$795	This is the kind to buy. Very clean. Carefully kept. Radio and heater. Cash, Trade or Bank terms. "Owner Rated." LOGAN (Ford) 1111 18th st. nw. DI. 5803.
'42 PACKARD CLUB COUPE	$895	Every conceivable accessory. Open till 9. HALEY'S, INC., PACKARD 1140 20th St. N.W. NA. 1905
'42 PACKARD CONVERTIBLE CPE.	$895	Excellent Condition. LOVING MOTORS 14th and N Sts. N.W. AD. 8000
'47 PACKARD 4-DOOR	$895	Equipped. An outstanding car value. See Mr. Bour. ATLAS MOTOR CO. 804 Bladensburg Rd. N.E. TR. 9279
'47 PLYMOUTH BUSINESS COUPE	$995	CLOUD MOTOR CO. 2201 Nichols Ave. S.E. TR. 4419
'41 PLYMOUTH 2-DOOR	$595	Original gray. Fine motor. Radio and heater. Fine transportation. A wonderful family car. Will accept your car in trade. LOGAN (Ford) 1111 18th st. nw. DI. 5803.
'42 PLYMOUTH 4-DR. SPECIAL D. L.	$695	See this before you buy; $245 down; small monthly pmts. Open to 9 p. m. KENYON MOTORS 1430 Florida Ave. N.E. AT. 6633
'42 PLYMOUTH 4-DOOR	$695	Completely equipped, radio, heater. Open till 9. HALEY'S, INC., PACKARD 1140 20th St. N.W. NA. 1905.
'42 PONTIAC STREAMLINER	$795	2-door; radio and heater; seat covers; excellent mech. condition. COX MOTOR COMPANY 5002 Wis. Ave. OR. 1220.
'40 PONTIAC CLUB COUPE	$595	A great value you can't beat. Northeast Motor Co. (Ford) 920 Bladensburg Rd. N.E. AT. 0200.
'41 PONTIAC 4-DOOR SEDAN	$595	Radio and heater; seat covers. BENDALL PONTIAC 1611 King St., Alex. OV. 1600.
'40 PONTIAC CLUB COUPE	$595	A-1 condition. Washington Motor Sales Corp. 4518 Arkansas Ave. N.W. GE. 7454.
'40 STUDEBAKER 4-DOOR	$595	A very nice little car. Fine transportation. Equipped. Open till 9. HALEY'S, INC., PACKARD 1140 20th St. N.W. NA. 1905.

$1000 to $1499

MAKE AND MODEL	PRICE	DESCRIPTION AND DEALER
'47 BUICK 2-DOOR	$1495	Equipped. Low mileage. LOGAN (Ford)—ME. 2818 2017 Va. Ave. N.W.
'46 BUICK SUPER SEDAN	$1495	One-owner; low mileage; looks and runs like new; terms, trade. DISTRICT MOTOR CO. (Southeast Branch), 3250 Pa. ave. se. Hudson Factory Dealer.
'47 CHEVROLET FLEETMASTER	$1275	Town sedan, radio, 2-tone green. CLOUD MOTOR CO. 2201 Nichols Ave. S.E. TR. 4419
'47 CHEVROLET CLUB COUPE	$1295	Blue; heater, seat covers, immaculate condition; one owner. ARLINGTON MOTOR CO. 1917 N. Moore St., Rosslyn. OW. 8787
'47 CHEVROLET SEDAN	$1045	4-door; radio and heater. BOULEVARD MOTORS, INC. 4031 Old Dominion Dr. CH. 7112.
'47 CHEVROLET AEROSEDAN	$1475	Carefully cared for, 1 owner. Beautiful orig. horizon blue. Excellent cond. Excellent rubber; radio and heater. Trade, terms. LOGAN (Ford), 1111 18th st. nw. DI. 5803.
'48 CHEVROLET AEROSEDAN	$1495	Low mile., excell. cond., full equip. CALL CARL MOTORS, INC. For Personally Indorsed Used Cars 5949 Georgia Ave. N.W. GE. 3716
'48 CHEVROLET FLEETLINE AERO	$1495	Low mileage. BRENTWOOD MOTOR CO. 1717 R. I. Ave. N.E. DU. 2877
'48 CHEVROLET FLEETLINE 4-DR.	$1495	Heater, defroster, radio; one owner. CHEVY CHASE MOTORS 7725 Wisconsin Ave. OL. 6100
'46 CHEVROLET FLEETMASTER 2-DR.	$1145	A real buy; looks and runs like new! Priced to sell quickly. Guar. R & H. PEAKE MOTOR CO. 4433 Wisconsin Ave. OR. 2003
'47 CHEVROLET CLUB COUPE	$1325	Blue. Radio, heater; 8000 miles. VERY POPULAR. WHEELER, INC. 4800 Wisconsin Ave. EM. 4800.
'48 CHEVROLET TOWN SEDAN	$1395	Green; radio and heater. Exceptional. One-owner car. CARR SALES CORP. 1991 Wisconsin Ave. EM. 6277.
'47 CHEVROLET FLEETMASTER	$1295	2-door, 2-tone; very clean! ARLINGTON MOTOR CO. 1917 N. Moore St., Rosslyn. OW. 8787
'47 CHEVROLET FLEETLINE 4-DR.	$1325	Fully equipped; two-tone green; one owner. CHEVY CHASE MOTORS 7725 Wisconsin Ave. OL. 6100
'47 CHEVROLET "AERO" 2-DOOR	$1395	R. & h., sleek, black, immaculate. BILLHIMER & PALMER 4801 Baltimore Ave. WA. 8777 WA. 0902
'48 CHEVROLET 2-DOOR	$1295	Equipped with heater. This must be sold immediately. See Al. 2109 BENNING ROAD N.E. FR. 3888
'47 CHEVROLET 2-DOOR	$1275	Original maroon; excellent condition throughout. Very clean interior, fine tires. Cash, trade or terms. LOGAN (Ford), 1111 18th st. nw. DI. 5803.
'46 CHEVROLET 2-DOOR	$1045	Blue. Radio and heater. Clean! WISSINGER CHEVROLET CO. 7 Corners, Falls Church. FA. 1177.
'48 CHEVROLET 2-DOOR	$1395	Equipped; a superbly kept car; 30-day "Owner-Rated" guarantee. LOGAN (Ford) 5301 Wisconsin Ave. OR. 2617.
'46 CHRYSLER TOWN & COUNTRY	$1445	Convertible; radio, heater, automatic transmission. Sporty. WHEELER, INC. 4800 Wisconsin Ave. EM. 4800.

$1000 to $1499

MAKE AND MODEL	PRICE	DESCRIPTION AND DEALER
'46 CHRYSLER SARATOGA	$1495	Sedan, green. Radio, heater, seat covers, auto. transmission; very clean. WHEELER, INC. 4800 Wisconsin Ave. EM. 4800.
'47 CHRYSLER 4-DOOR	$1495	A terrific saving from market price; equipped. LOGAN (Ford) 5301 Wisconsin Ave. OR. 2617.
'46 DODGE 2-DOOR	$1195	Immaculate inside and out. LOGAN (Ford)—ME. 2818 2017 Va. Ave. N.W.
'47 DODGE CLUB COUPE	$1495	Custom. One owner. Beautiful cond. Orig. light gray is perfect. Immaculate interior. Excellent motor and mechanical cond.; r. and h. LOGAN (Ford), 1111 18th st. nw. DI. 5803.
'47 DODGE 4-DOOR	$1195	Fully equipped, gray finish, car in good condition. MAYFLOWER MOTORS, INC. 1125 15th St. N.W. RE. 0303.
'47 DODGE CUSTOM 4-DOOR	$1345	A beautiful, carefully kept sedan, glistening jet black. Visor. Fluid drive. Interior spotless. Excel. mechanical condition. LOGAN (Ford), 1111 18th st. nw. DI. 5803.
'46 DODGE 4-DOOR	$1095	Heater. Light tan finish. Excellent. Open eves. till 9. HALEY'S, INC., PACKARD 1140 20th St. N.W. NA. 1905.
'47 DODGE 4-DOOR SEDAN	$1395	Engine packed with power! 30-day guarantee; radio and heater. SHIRLINGTON MOTOR CO. Shirlington Bus. Center. OV. 4000.
'46 DODGE D. L. 2-dr. Sedan.	$1295	All extras — like new! CALL CARL MOTORS, INC. For Personally Indorsed Used Cars 5949 Georgia Ave. N.W. GE. 3716
'46 DODGE 4-DOOR	$1195	Radio and heater; cleanest in town; 30-day "Owner-Rated guarantee. LOGAN (Ford) 5301 Wisconsin Ave. OR. 2617.
'47 DODGE 2-DOOR SEDAN	$1395	A fluid-drive smoothie! 30-day guarantee; radio and heater. CHERNER MOTOR COMPANY 1711 Florida Ave. N.W. HO. 5000.
'46 DODGE 4-DOOR	$1095	Original light green. Radio & heater. Fine motor, good tires. 30 day "Owner Rated" gurantee. Cash, Trade or Bank Terms. LOGAN (Ford) 1111 18th st. nw. DI. 5803.
'47 DODGE CUSTOM 4-DOOR	$1395	This sedan is fully equipped; has w.s.w.; 1 owner. Open till 9 p. m. KENYON MOTORS 1430 Fla. Ave. N.E. AT. 6633
'47 DODGE CLUB COUPE	$1395	One owner; perfect cond., all extras. HUNTER MOTORS 901 Prince St., Alex. OV. 1440
'47 DODGE CLUB COUPE	$1495	Radio and heater. Low mileage. LOGAN (Ford)—ME. 2818 2017 Va. Ave. N.W.
'46 FORD SPECIAL DE LUXE	$1095	4-door sedan; r. and h.; w.w. tires. BENDALL PONTIAC 1611 King St., Alex. OV. 1600.
'49 FORD 2-DOOR	$1495	"8"—heater. Can't beat this price. BILLHIMER & PALMER 4801 Baltimore Ave. WA. 8777 WA. 0902
'48 FORD CLUB COUPE	$1245	Super de luxe model. Has heater. Must be sold to settle debt. See Bernie 2109 BENNING ROAD N.E. FR. 3888
'48 FORD TUDOR	$1195	8-cylinder super; r. and h.; seat covers; maroon; 4-month guar. HILL & TIBBITTS 1114 Vt. Ave. N.W. NA. 9850.
'48 FORD DE LUXE 2-DOOR	$1245	Equipped with heater. Lien holder must sacrifice. See Al at 2109 BENNING ROAD N.E. FR. 3888
'48 FORD SUPER TUDOR	$1295	Beaut. gunmetal fin.; r., h., ww. tires; mech. perf.; immac. in and out LOGAN (Ford) 3540 14th St. N.W. TU. 4100
'48 FORD SUPER DE L. 4-DR.	$1295	Black; r. and h.; new tires and seat covers; excel. mech. SPECIAL. COAST-IN PONTIAC 407-427 Florida Ave., N.E. AT. 7200
'47 FORD STATION WAGON	$1245	Ex. cond. Equipped. Wood perfect. Easy terms. Famous McKee guar. McKEE PONTIAC 1828 L St. NW. ME. 0400.
'49 FORD TUDOR	$1495	R. and h., seat covers; blue finish; w.w. tires; 30-day guarantee. LOGAN (Ford) 5301 Wisconsin Ave. OR. 2617.
'48 FORD CONVERTIBLE	$1495	New-car condition and appearance; terms, trade. Hudson Factory Dealer. DISTRICT MOTOR CO. (S.E. Branch), 3250 Penn. Ave. S.E.
'49 FORD CLUB COUPE	$1495	Custom "6:" excellent condition; 4-month guarantee. HILL & TIBBITTS 1114 Vt. Ave. NW. NA. 9850.
'47 FORD FORDOR	$1195	Super. Original black finish. Excellent condition. Very clean and pretty. Radio and heater. "Owner Rated" guar. Terms, trade. LOGAN (Ford), 1111 18th st. nw. DI. 5803.
'47 FORD SUPER 2-DOOR	$1195	A beautiful, smooth running, Peake-conditioned car; exc. finish; extras. PEAKE MOTOR CO. 4433 Wisconsin Ave. OR. 2003
'47 FORD FORDOR	$1045	Super "8". 1 owner. Original Air-Wing gray. Very clean interior. Fine mech. cond. and rubber. Radio and heater. Cash, Trade, Terms. LOGAN (Ford) 1111 18th st. nw. DI. 5803.
'48 FORD TUDOR	$1395	Super de luxe; r. & h.; perf. throughout; 30-day "Owner-Rated" guar. LOGAN (Ford) 5301 Wisconsin Ave. OR. 2617.
'46 FORD FORDOR	$1095	Super 8. Blue. Radio and heater. A desirable car. CARR SALES CORP. 1991 Wisconsin Ave. EM. 6277.
'47 FORD TUDOR	$1195	Super deLuxe. Beautiful original maroon. 1 careful owner. Excellent mechanical cond. Radio and heater. 30-day "Owner Rated" guar. LOGAN (Ford), 1111 18th st. nw. DI. 5803.
'46 FORD CONVERTIBLE	$1195	Like new. Washington Motor Sales Corp. 1507 14th St. NW. AD. 1004
'48 FORD CLUB COUPE	$1395	Super; black; r. and h.; just like new; visit this new location. LOGAN (Ford) 5301 Wisconsin Ave. OR. 2617.
'47 FORD CONVERTIBLE COUPE	$1195	Maroon, r. & h., seat cov., excel. tires. VALENTINE MOTOR SALES (Auto Sales Co. Successor) 50 Mass. Ave., N.W. EX. 8887
'48 FORD TUDOR	$1395	V-8. Fully equipped. LOGAN (Ford)—ME. 2818 2017 Va. Ave. N.W.
'47 FRAZER 4-DOOR SEDAN	$1025	Heater. Must be sold immediately to settle debt. See Al. 2109 BENNING ROAD N.E. FR. 3888
'47 HUDSON 2-DOOR	$1195	1-owner; low mileage; a real buy; terms, trade. Hudson Factory Dealer. DISTRICT MOTOR CO. (S.E. Branch), 3250 Penn. Ave. S.E.
'46 HUDSON Super "6" 4-dr. Sedan	$1150	Excellent condtiion! CALL CARL MOTORS, INC. For Personally Indorsed Used Cars 5949 Georgia Ave. N.W. GE. 3716
'47 HUDSON Commodore De L. "8"	$1295	Hudson's best. Radio and heater. Drivemaster; perfect; guaranteed. CAPITOL MOTOR CO. 7901 Ga. Ave. SH. 9834
'47 KAISER SEDAN	$1095	Radio and heater, very clean. Washington Motor Sales Corp. 1507 14th St. N.W. AD. 1004.
'48 KAISER 4-DOOR	$1095	Equipped with heater. Must be sold to settle debt. See Bernie at 2109 BENNING ROAD N.E. FR. 3888
'48 KAISER 4-DOOR	$1195	Heater; 16,000 actual miles; one owner; like new in every respect. JET MOTORS SALES, INC. 2725 Nichols Ave. S.E. JO. 2-0336
'47 LINCOLN CUSTOM SEDAN	$1495	R., H., O. D., showroom appearance. CAPITOL MOTOR CO. Packard Dealers—Silver Spring, Md. 7901 Ga. Ave. SH. 9834
'46 MERCURY SEDAN	$1045	Maroon; Radio and Heater. Excellent condition. FRANK SMALL, JR., INC. 2001 Nichols Ave. S.E. TR. 9721
'48 MERCURY	$1495	Metallic green; perfect; 11,000 miles; one very careful owner; radio and heater; 30-day "Owner-Rated" guar. Cash, trade, terms. LOGAN (Ford), 1111 18th st. nw. DI. 5803.
'47 MERCURY CONVERTIBLE	$1395	Price is well below market; condition superb; new top; r. and h.; ww. tires LOGAN (Ford) 3540 14th St. N.W. TU. 4100
'47 MERCURY 4-DOOR SEDAN	$1295	Very low mileage; appearance like new. CHEVY CHASE MOTORS 7725 Wisconsin Ave. OL. 6100

$1000 to $1499

MAKE AND MODEL	PRICE	DESCRIPTION AND DEALER
'46 MERCURY CLUB COUPE	$1195	R. & H., perfect, guaranteed. CAPITOL MOTOR CO. Packard Dealers—Silver Spring, Md. 7901 Georgia Ave. SH. 9834.
'48 MERCURY CONVERTIBLE	$1495	Dakota gray. Fully equipped. This popular car in A-1 condition. MAYFLOWER MOTORS, INC. 1125 15th St. N.W. RE. 0303.
'48 NASH "600" 4-DOOR	$1395	4-door; equipped; best '48 buy in town; guaranteed. WILLIAMS & BAKER NASH 2819 M St. N.W. HO. 8700
'47 OLDSMOBILE "66" CLUB COUPE	$1295	Radio, heater, Hydra-Matic drive; perfect condition throughout. POHANKA SERVICE, INC. 1126 20th St. N.W. EX. 8300.
'47 OLDSMOBILE "78" SEDANETTE	$1495	Hydra-Matic. 1 careful owner. 18,500 miles. Orig. green finish. Sun visor. Excel. motor, very clean interior, good tires. Terms, trade. LOGAN (Ford), 1111 18th st. nw. DI. 5803.
'47 OLDSMOBILE "76" CLUB SEDAN	$1495	2-tone finish is perfect; radio and heater; another fine car. POHANKA SERVICE, INC. 1126 20th St. NW. EX. 8300.
'46 PACKARD 4-DOOR	$1195	R., h., seat covers; 1 owner; low mileage. Excellent. HALEY'S, INC., PACKARD 1140 20th St. N.W. NA. 1905.
'47 PACKARD 4-DOOR CLIPPER	$1295	Eqpd., beaut. blk. fin.; like new. CAPITOL MOTOR CO. Packard Dealers—Silver Spring, Md. 7901 Ga. Ave. SH. 9834
'47 PACKARD DE LUXE 4-DOOR	$1495	R. and h.; 1-owner car that is spotless; guar. Open till 9. HALEY'S, INC., PACKARD 1140 20th St. N.W. NA. 1905.
'47 PLYMOUTH SPECIAL DE LUXE	$1295	4-door, black; many extras. ARLINGTON MOTOR CO. 1917 N. Moore St., Rosslyn. OW. 8787
'47 PLYMOUTH CLUB COUPE	$1295	Gray club coupe. Heater. Excellent condition. FRANK SMALL, JR., INC. 3200 Penn. Ave. S.E. TR. 8247
'47 PLYMOUTH 4-DOOR	$1395	Special de luxe; orig. maroon fin; fine mech. cond.; good rubber; r., h. 30-day "owner-rated" guar.; cash, trade or terms. LOGAN (Ford), 1111 18th st. nw. DI. 5803.
'47 PLYMOUTH 2-DOOR	$1175	Special de luxe. Must sacrifice to settle debt. See Al at 2109 BENNING RD. N.E. FR. 3888
'46 PLYMOUTH CLUB COUPE	$1175	Radio, heater; exceptionally clean. ARLINGTON MOTOR CO. 1917 N. Moore St., Rosslyn. OW. 8787
'47 PLYMOUTH 4-DOOR SEDAN	$1395	Loaded with extras! 30-day guarantee; r., h. and w.w. tires. SHIRLINGTON MOTOR CO. Shirlington Bus. Center. OV. 4000.
'47 PLYMOUTH 4-DOOR	$1295	Black; r. and h.; seat covers; very clean; 30-day "Owner-Rated" guar. LOGAN (Ford) 5301 Wisconsin Ave. OR. 2617.
'48 PLYMOUTH 2-DOOR	$1295	Special de luxe. Equipped with heater. Must sacrifice. See Bernie. 2109 BENNING ROAD N.E. FR. 3888
'48 PLYMOUTH SPECIAL DE LUXE	$1495	4-door; gray; very clean; low mileage; fully equipped. FALLS CHURCH GARAGE, INC. Lee Highway and Hillwood Ave. Falls Church. FA. 2300
'47 PLYMOUTH CLUB COUPE	$1395	Black. Radio and heater. LOGAN (Ford)—ME. 2818 2017 Va. Ave. N.W.
'47 PLYMOUTH SPECIAL DE LUXE	$1275	2-dr. blue, low mileage, clean. ARLINGTON MOTOR CO. 1917 N. Moore St. OW. 8787
'47 PLYMOUTH STATION WAGON	$1195	Woodwork excellent; radio and heater; spotlight. BETHESDA MOTORS, INC. 4702 Miller Ave., Bethesda, Md.
'46 PLYMOUTH CLUB COUPE	$1195	Powerful performance, beauty and economy! 30-day guarantee. SHIRLINGTON MOTOR CO. Shirlington Bus. Center. OV. 4000.
'47 PLYMOUTH 4-DOOR	$1395	Radio and heater. "A Bargain." Northeast Motor Co. (Ford) 920 Bladensburg Rd. AT. 0200
'46 PONTIAC 4-DOOR SEDAN	$1295	Exceptionally clean. Mech. good. Easy terms. Famous McKee guarantee. McKEE PONTIAC 1828 L St., N.W. ME. 0400
'47 PONTIAC SEDANETTE	$1295	"8:" this popular model is offered at a sacrifice price; clean; r. and h. LOGAN (Ford) 3540 14th St. N.W. TU. 4100
'47 PONTIAC 4-DOOR SEDAN	$1395	Every conceivable extra. Easy terms. Famous McKee guarantee. McKEE PONTIAC 1828 L St., N.W. ME. 0400
'46 PONTIAC SEDANETTE	$1295	A great value you can't beat. Northeast Motor Co. (Ford) 920 Bladensburg Rd. N.E. AT. 0200
'47 PONTIAC 4-DOOR	$1395	Radio and heater; loaded with extras. LOGAN (Ford)—ME. 2818 2017 Va. Ave. N.W.
'46 PONTIAC SEDANETTE	$1295	Radio, heater; gray; 4-month guarantee. HILL & TIBBITTS 1114 Vt. Ave. N.W. NA. 9850.
'46 PONTIAC STREAMLINER	$1095	"8". Original black excellent. Very fine motor. Radio and heater. 4 door sedan. 30 day "Owner Rated" guarantee. Trade, Terms. LOGAN (Ford) 1111 18th st. nw. DI. 5803.
'47 PONTIAC SEDANETTE	$1495	Streamliner 8, 2-tone green; r. and h. 1 owner. Low mileage. Perfect. MAYFLOWER MOTORS, INC. 1125 15th St. N.W. RE. 0303.
'47 PONTIAC CLUB COUPE	$1395	"6". Shiny original black. Very clean. Excellent mechanically. Radio and heater. "Owner Rated" guarantee. Cash, Trade or Bank terms. LOGAN (Ford), 1111 18th st. nw. DI. 5803.
'47 PONTIAC CLUB COUPE	$1395	Radio and heater. "A Bargain." Northeast Motor Co. (Ford) 920 Bladensburg Rd. AT. 0200.
'47 STUDEBAKER CLUB COUPE	$1345	Champion. Original tan finish excellent. Fine mechanical condition. Radio and heater. 30 day "Owner Rated" guarantee. LOGAN (Ford) 1111 18th st. nw. DI. 5803.
'48 STUDEBAKER CHAMP. 4-DOOR	$1395	Overdrive, black finish; very low mileage; "Owner-Rated" guarantee. LOGAN (Ford) 5301 Wisconsin Ave. OR. 2617.

$1500 to $1999

MAKE AND MODEL	PRICE	DESCRIPTION AND DEALER
'48 BUICK SEDANETTE	$1895	Super model. Radio and heater. LOGAN (Ford)—ME. 2818 2017 Va. Ave. N.W.
'48 BUICK SEDANETTE	$1845	Roadmaster. Kept like new by its 1 owner; birch gray fin.; w.w. tires; all extras; low miles; very good tires. Guaranteed. LOGAN (Ford), 1111 18th st. nw. DI. 5803.
'48 BUICK SUPER, CONV.	$1895	Canary finish; equipped; good terms. VALENTINE MOTOR SALES (Auto Sales Co. Successor) 50 Mass. Ave., N.W. EX. 8777
'47 BUICK 4-DOOR	$1645	Roadmaster. Excellent condition; custom radio and fresh air heater, plus many other extras. Cash, trade, bank terms. Guaranteed. LOGAN (Ford), 1111 18th st. nw. DI. 5803.
'48 BUICK 4-DOOR	$1945	Super. Original black. White wall tires. Radio & heater. 1 owner. Very clean. "Owner Rated" guarantee. Cash. Trade or Terms. LOGAN (Ford) 1111 18th st. nw. DI. 5803.
'48 CHEVROLET CONVERTIBLE	$1595	R. and h.; low mileage; one owner. LOGAN (Ford)—ME. 2818 2017 Va. Ave. N.W.
'49 CHEVROLET 4-DOOR	$1795	Black Styleline; only a few hundred miles; equipped. CITY MOTOR SALES 2521 Bladensburg Rd. N.E. TR. 9674
'48 CHEVROLET CLUB COUPE	$1545	2-tone green; low mileage. Fully equipped. WISSINGER CHEVROLET CO. 7 Corners, Falls Church. FA. 1177.
'49 CHEVROLET FLEETLINE	$1895	Deluxe, 2-door, all extras. VIRGINIA MOTOR SALES 711 N. Washington, Alex. OV. 0711
'49 CHEVROLET 2-DOOR	$1895	Radio and Heater. Practically a new car inside and out. FRANK SMALL, JR., INC. 3200 Penn. Ave. S.E. TR. 8247
'47 CHRYSLER TOWN & COUNTRY	$1695	Fully equipped and woodwork excellent. Open till 9. HALEY'S, INC., PACKARD 1140 20th St. N.W. NA. 1905.
'48 CHRYSLER WINDSOR	$1745	Equipped with heater. Must sacrifice. See Al. 2109 BENNING RD. N.E. FR. 3888

$1500 to $1999

MAKE AND MODEL	PRICE	DESCRIPTION AND DEALER
'48 DE SOTO DE LUXE 2-DOOR	$1695	13,000 miles; gray finish; like new; fully equipped. FALLS CHURCH GARAGE, INC. Lee Highway and Hillwood Ave. Falls Church. FA. 2300
'49 DODGE ROADSTER	$1875	Convertible, blue, equipped; like new. Under list price. CARR SALES CORP. 1991 Wisconsin Ave. EM. 6277.
'49 FORD TUDOR	$1595	Custom "8." Low mileage. LOGAN (Ford)—ME. 2818 2017 VA. AVE. N.W.
'49 FORD FORDOR	$1695	Packed with power! Finger-tip control; 30-day guarantee. CHERNER MOTOR COMPANY 1711 Florida Ave. N.W. HO. 5000.
'49 FORD CONVERTIBLE	$1795	Blue finish; radio and heater, white wall tires; 30-day guarantee. LOGAN (Ford) 5301 Wisconsin Ave. OR. 2617.
'49 FORD CLUB COUPE	$1695	Custom 8. Blue. R. and h. Outstanding 1-owner car. WHEELER, INC. 4800 Wisconsin Ave. EM. 4800.
'49 FORD TUDOR	$1787	Custom "8;" 1 owner; birch gray; car is like new; custom r. and h.; very low mile.; will guar. for 2 yrs. or 25,000 mi.; terms, bal. up to 24 mo. LOGAN (Ford), 1111 18th nw. DI. 5803
'49 FORD TUDOR	$1695	In top condition; 30-day guarantee; radio and heater. CHERNER MOTOR COMPANY 1711 Florida Ave. N.W. HO. 5000
'49 FORD CONVERTIBLE	$1995	Black; tan top; radio, heater, w.w. tires, overdrive; 4-month guarantee. HILL & TIBBITTS 1114 Vt. Ave. N.W. NA. 9850.
'49 FORD CONVERTIBLE	$1995	Cream fin.; black top; less than 3,000 miles; the condition is what counts. LOGAN (Ford) 3540 14th St. N.W. TU. 4100
'49 FORD TUDOR	$1787	Custom "8;" just like new; beau. bay view blue; w.w. tires; very low mileage; o'drive; custom r., h.; well below list price; will guar. 2 yrs. LOGAN (Ford), 1111 18th nw. DI. 5803.
'49 FORD 4-DOOR SEDAN	$1595	Equipped with radio and heater. 3000 actual miles. SMILING SAM 1829 Wisconsin Ave. N.W.
'49 FORD CONVERTIBLE	$1995	Loaded. Under list price. LOGAN (Ford)—ME. 2818 2017 VA. AVE. N.W.
'48 HUDSON COMMODORE "6"	$1645	Radio, heater. Purchased from original owner. BRENTWOOD MOTOR CO. 1717 R. I. Ave. N.E. DU. 2877
'48 HUDSON "6" 4-DOOR	$1695	Weathermaster; seat covers; 2-tone; very low mileage. JET MOTORS SALES, INC. 2725 Nichols Ave. S.E. JO. 2-0336
'48 HUDSON COMMODORE "8"	$1795	4-door; radio, heater, 2-tone green; 4-month guarantee. HILL & TIBBITTS 1114 Vt. Ave. NW. NA. 9850.
'48 HUDSON SEDANS	$1845	All 1-owner cars with low mileage and in new-car cond.; 3 to choose from; priced from $1,845. DISTRICT MOTOR CO. (S.E. Branch), 3250 Pa. ave. se. Hudson Factory Dealer.
'49 MERCURY 4-DOOR SEDAN	$1995	A sparkling beauty! 30-day guarantee; radio and heater. SHIRLINGTON MOTOR CO. Shirlington Bus. Center. OV. 4000.
'49 MERCURY CLUB COUPE	$1995	R. & H., W. S. W., like new. CAPITOL MOTOR CO. Packard Dealers—Silver Spring, Md. 7901 Ga. Ave. SH. 9834
'48 OLDSMOBILE SEDAN "78"	$1745	Radio, heater, Hydramatic drive, seat covers. KNOX OLDSMOBILE 7th and N. Y. Ave. N.E. RE. 6444.
'48 OLDSMOBILE "98" SEDANETTE	$1925	Black; fully equipped; actual 19,000 mi.; new-car cond. Open till 9 p. m. KENYON MOTORS 1430 Florida Ave. N.E. AT. 6633
'48 PACKARD 4-DOOR	$1895	Equipped; special only today in "Selector." LOVING MOTORS 14th and N Sts. N.W. AD. 8000
'48 PACKARD DE LUXE SEDAN	$1995	R., h., overdrive and other extras; sold and serviced by us; new-car guar. HALEY'S, INC., PACKARD 1140 20th St. N.W. NA. 1905.
'47 PACKARD "6" 4-DOOR	$1595	Beautiful finish; radio and heater. LOVING MOTORS 14th and N Sts. N.W. AD. 8000
'48 PLYMOUTH CLUB COUPE	$1595	Special de luxe; loaded with extras. LOGAN (Ford)—ME. 2818 2017 Va. Ave. N.W.
'49 PLYMOUTH 4-DOOR	$1695	Special de luxe. Practically new. Heater. Seat covers. SAFFORD-CHANDLER 629 H St. N.E. AT. 4600
'48 PLYMOUTH STATION WAGON	$1595	Beauty of wood and strength of steel! 30-day guar.; r. and h. CHERNER MOTOR COMPANY 1711 Florida Ave. N.W. HO. 5000.
'48 PLYMOUTH 4-DOOR	$1545	Radio and heater; immaculate. LOGAN (Ford)—ME. 2818 2017 Va. Ave. N.W.
'48 PLYMOUTH CLUB COUPE	$1545	1 owner. Like new. Very low mileage; original black; glistening chrome; radio and heater; "Owner-Rated" guar. Cash, trade, terms. LOGAN (Ford), 1111 18th st. nw. DI. 5803.
'48 PLYMOUTH DE LUXE 4-DOOR	$1545	Lovely blue finish; '48 body style; fully equipped; like new. FALLS CHURCH GARAGE, INC. Lee Highway and Hillwood Ave. Falls Church. FA. 2300
'48 PONTIAC STATION WAGON	$1795	Hydramatic, radio, heater, wood perf. E-Z terms. McKee guarantee. McKEE PONTIAC 1828 L St., N.W. ME. 0400
'48 PONTIAC SEDANETTE	$1745	Streamliner; just like new; shows very little wear; covers, radio, heater, very fine car. Only 11,500 miles. LOGAN (Ford), 1111 18th st. nw. DI. 5803.
'48 PONTIAC CONVERTIBLE	$1745	Hydra. Loaded with extras. Blue lake blue. Top ex. Easy terms. Guar. McKEE PONTIAC 1828 L St., N.W. ME. 0400.
'48 PONTIAC SEDANETTE	$1595	"6;" gorgeous baby blue; Hydra-Matic; condition well above average. LOGAN (Ford) 3540 14th St. N.W. TU. 4100
'48 STUDEBAKER 4-DOOR	$1895	Landcruiser, like new, radio, heater, hill holder. Open till 9. HALEY'S, INC., PACKARD 1140 20th St. N.W. NA. 1905.

Over $2000

MAKE AND MODEL	PRICE	DESCRIPTION AND DEALER
'48 BUICK CONVERTIBLE	$2045	Super.; orig. dark ivy green; w.w. tires, r. & h.; 1 owner; exc. mech. cond.; 30-day "Owner-Rated" guarantee; cash trade or bank terms. LOGAN, 1111 18th st. nw. DI. 5803.
'49 BUICK SUPER, 4-DOOR	$2295	Fully equipped; black finish; like new; 3,000 miles; 30-day guarantee. LOGAN (Ford) 5301 Wisconsin Ave. OR. 2617.
'47 CADILLAC CONVERTIBLE	$2550	Black top, white sidewall tires, hydramatic, radio and heater. DICK ENGLISH OV. 6565.
'49 CHEVROLET CONVERTIBLE	$2095	Fully equipped; 1300 mi.; clean. CALVERT MOTORS, INC. 2611 Lee Highway OW. 71[illegible]
'49 LINCOLN COSMOPOLITAN	$2895	4-dr.; 1 owner; compl. equip. Like new. HUNTER MOTORS 901 Prince St., Alex. OV. 1440
'49 LINCOLN COSMOPOLITAN	$2895	Fully equipped; new-car cond.; very low mileage; sold at great saving. GRADY MOTORS 7809 Wisconsin Ave. OL. 7400.
'49 OLDSMOBILE CONVERTIBLE	$2395	Hydra-Matic; whitewall tires; like new; cherry red; low mileage. 30-day "Owner-Rated" guarantee. Bank terms if desired. LOGAN (Ford) 1111 18th st. nw. DI. 5803.
'48 OLDSMOBILE CONVERTIBLE	$2495	"98;" radio, heater, Hydra-Matic drive, whitewall tires; one owner. POHANKA SERVICE, INC. 1126 20th St. NW. EX. 8300.
'49 NASH 600 AIRFLYTE	$2025	4-dr.; twin bed feature. ALEXANDRIA NASH CORP. Montgomery at N. St. Asaph St. AL. 2330.
'49 PACKARD 4-DOOR	$2195	Heater, overdrive. Guaranteed. Open eves. till 9. HALEY'S, INC., PACKARD 1140 20th St. N.W. NA. 1905
'49 PACKARD "130" DE LUXE	$2195	Radio and heater; driven 3,000 miles $735 down. ROYAL MOTORS—PACKARD 4430 Conn. Ave. WO. 97[illegible]
'49 PONTIAC CONVERTIBLE	$2495	Nankeen cream; fully equipped; very low mileage; guarantee. ARCADE PONTIAC 1437 Irving St. N.W. AD. 8[illegible]

Missing Animal Shelter Aide Reports She Was Abducted

Kansas City, Aug. 24 (AP).—An animal shelter executive, missing since Sunday night, returned to her home today and reported she had been abducted.

Mrs. Fenby S. Webster, executive secretary of Wayside Waifs, Inc., was unharmed and in good health.

Mrs. Webster said she had received a call Sunday night to pick up an injured dog. She reported a car blocked her truck as she backed from the Wayside Waifs animal shelter.

Mrs. Webster reported two men forced her to drive away in their car.

After about a 45-minute drive, Mrs. Webster said, she was taken to a house, where she was held.

Mrs. Webster's truck was found abandoned early Monday. A crudely lettered note fastened to the windshield read: "Lay off Indep." The secretary had been the leader of a group seeking to change conditions at the dog pound in nearby Independence, Mo.

She told police she was not abused while she was held captive.

She was released at the Liberty Memorial mall overlooking Kansas City's business district.

The Family Scrapbook

By Dr. Ernest G. Osborne

'I'll Shoot You Dead'

"Bang! You're dead."

With his finger pointed or a toy gun in hand, Junior disposes of those around him. What does all this mean? Will he grow up to be a gangster? Does such play build warlike attitudes? Should conscientious fathers and mothers permit him to go around "killing people"?

Many parents worry about gun-play. They fear that it will lead to unpleasant results in some way or other. If they don't believe in war, they think such play may build warlike attitudes in their youngsters.

What actually happens is that playing with the idea of killing makes it likely that the youngster will be less hostile. He gets something out of his system. Not all gun-play, of course, is the result of a child feeling held down and made helpless by the grown-ups around him. This is often a part of the picture, however, and it makes him feel better to play at being strong, at being able to remove others merely by pointing and saying "bang."

Unless gun-play takes up all a

child's time, unless he seems to continue to have a great hunger for it, there's no reason to be concerned. Should he concentrate on this and nothing else, it may be worthwhile to see whether he feels particularly helpless and insignificant and get the situation straightened out.

(Copyright, 1949, by United Feature Syndicate, Inc.)

Oyster Shucking Opens At Hampton Center

Hampton, Va., Aug. 24 (AP).—First large-scale oyster shucking of the season yesterday was begun here, long recognized as one of the principal oyster centers on the Chesapeake Bay.

Three Hampton oyster houses reported shucking operations, and expressed optimism for a favorable season.

Spokesmen said the industry can produce oysters in quantity, "but the question remains as to the market," they added.

The labor outlook is generally good, with plenty of shuckers on hand for the beginning of work.

For the Finest
IN FORMICA TOPS
FOR
COUNTER—TABLE—SINK
Custom Built
Phone EX. 5913
Free Estimates
Sink Top Shop

Look What Want Ads Can Do!
WANT-AD WONDERS

A "Not Responsible for Debts" notice he ran in a Chicago paper brought Patrick Jacobazzi unexpected results. When a sister saw it Jacobazzi was reunited with his mother and other relatives he hadn't seen in 27 years.

NO "WONDER" ABOUT THIS STORY
Post ads get such results every day

GLASSES, 1 pr. dark rimmed bifocals, on F st., vic. of Murphy's. OR. xxxx or EX. xxxx Ext. 6.

Miss P. H. of Woodley Rd. N.W. knew where her kin were. It was her glasses she missed—but only unitl her "Lost" ad appeared in The Post. Within a day she had these all-important glasses back.

Next time you lose some valuable article, immediately place an ad in The Post. It's the quick, resultful way to make your search. Call NA. 4200 and ask for an ad writer.

The Washington Post

THE MAN WHO

is strong as an ox

The Lyons Den . . .

By Leonard Lyons

NEW YORK.—The old-timers who played at Yankee Stadium on Connie Mack Day received wrist watches and all expenses from the Yankee management. "New York's the town for a ballplayer," sighed Mule Haas at Toots Shor's, "If I could've been playing for the Yanks these days I'd get real dough" . . . "How about me?" asked Lefty Grove . . . "You? $60,000," said Mickey Cochrane. "Me? $75,000" . . . "If you get $75,000, I want $90,000," said Grove, indignantly. "Just wouldn't pitch for less" . . . "$60,000," Cochrane insisted . . . "$90,000, or I don't pitch," the silver-haired Grove repeated . . . Al Simmons joined the old-timers and asked: "What's goin' on?" And Cochrane told him: "Lefty Grove just became a Yankee holdout."

Robert E. Sherwood, now touring Italy, was impressed at seeing so many large signs painted on the walls of Italian buildings. He even saw a large sign: "Viva Luciano" . . . "I guess they're cheering Lucky Luciano," said Sherwood, "because he's the only one here who's been able to bring in American dollars without the Marshall Plan."

Harpo Marx went on a hunting trip with some friends, and a game warden, in reciting the hunting rules, showed them a regulation forbidding the shooting of any bear under 1 year old . . . A member of the hunting party asked: "But how can I tell if a bear is over 1 year old?" . . . "Easy," Harpo suggested. "Just sing 'Happy Birthday' to him, and if the song is familiar to the bear—shoot."

In Paris this month there is an exhibition of paintings by "the late Ludwig Bemelmans." The eminent author-painter is not yet deceased—at least he wasn't on Monday night, when he and Charles MacArthur visited the Stork Club. Bomelmans, however, requested his Paris agent to describe him as "the late Ludwig Bemelmans, "in the exhibition folders, "because picture-buyers always pay more for the work of an artist who is dead, for if he cannot paint any more, then the available supply becomes limited."

On East 57th st. is a night club room called the Embassy, still closed after many years. The landlords remind prospective tenants that this once was the Riobomba, the club where Frank Sinatra first began as a single entertainer . . . The show which launched Sinatra included a comic, a dance team, an orchestra and a line of chorus girls who pranced out singing "Riobomba," a song for which the night club owners had paid $50. The author of the song, who was unbilled, was glad to write it for $50. He was Leonard Bernstein, the composer-conductor-pianist who has conducted the top orchestras of America and Europe . . . Bernstein later borrowed from this "Riobomba" song for his "Fancy Free," the ballet which developed into the Broadway hit, "On The Town."

Annapolis Fire Marshal To Sue to Keep Job

Annapolis, Md., Aug. 24 (AP). Former Alderman Jesse A. Fisher said today he will seek a court order preventing the city council from ousting him as Annapolis fire marshal.

The council recently voted 5-4 to retire Fisher on Aug. 31 on a $10-a-month pension.

Fisher, who has been marshal for 23 years and was an alderman 26 years before his defeat in the last Democratic primary, challenged the council's authority to retire him under 1949 legislation relating to paid firemen.

PIANOS to RENT
Low Summer Rates

phone REpublic 6212

If you buy in the fall, all money paid as rental and delivery charge will be deducted from purchase price.
Your choice of spinets and consoles of excellent makes.

KITT'S
1330 G Street N.W.

Thursday

Today's Greater Washington Radio Programs

August 25, 1949

Radio Highlights

WQQW—7 p. m. George Kafig, Washington pianist, plays works by Debussy, Chopin, Copland and Schumann.

WOL—8. The Air Force Hour.

WASH-FM—8:30. Naval Academy Band, Lieut. Alexander Morris conducting.

WTOP—9. Escape: "Evening Primrose," by John Collier.

WWDC—9:25. Baseball. Washington at Detroit.

WMAL—10:15. Norman Thomas delivers an address entitled "What's Wrong With England."

WTOP—10:30. Nation's Defense: Sumner T. Pike of the Atomic Energy Commission and Dr. Karl T. Compton of the Research and Development Board are the speakers.

Television Highlights

WNBW—8 p. m. RFD America.

WMAL-TV—9. Crusade in Europe: The Eisenhower story takes up the airborne invasion.

WMAL-TV—10:30. Ship's Reporter: Noel Coward and Paul Muni are interviewed aboard the Queen Mary.

WNBW—Channel 4 WMAL—Channel 7
WTTG—Channel 5 WOIC—Channel 9

8:30
WMAL—Sports Parade.
4:00
WMAL—Sports Parade.
5:00
WMAL—Sports Parade.
5:30
WNBW—Howdy Doody.
6:00
WNBW—The Black Coin.
WTTG—Moppet Shop.
WMAL—Frontier Theater.
WOIC—Video Cookbook.
6:30
WOIC—Lucky Pup Puppets.
6:45
WNBW—Weather and News.
WTTG—Sports. Wolff.
WOIC—Sketch A Quiz.
7:00
WNBW—Kukla, Fran & Ollie.
WTTG—Film Shorts.
WMAL—"Shadow of Eagle."
WOIC—Bill Brundige, Sports.
7:15
WMAL—Sports Reel.
WOIC—Claude Mahoney.
7:30
WNBW—Words and Music.
WTTG—Game Room. Sand.
WMAL—Sports Cartoon Quiz.
WOIC—News, Edwards.
7:45
WNBW—News Caravan.
WOIC—Kendis Show.
8:00
WNBW—R. F. D. America.
WTTG—Film Shorts.
WMAL—Stop the Music.
WOIC—54th Street Revue.
8:30
WNBW — Mary, Kay and Johnny.
9:00
WNBW—Theater of the Mind.
WMAL—Crusade in Europe.
WOIC—Homemaker's Handcook.
WTTG—Amsterdam Show.
9:30
WOIC—Simpson, Sports.
WTTG—News, Thornton.
WMAL—Blind Date.
10:00
WNBW—Get-Together Show.
WMAL—Laughter, O. O. D.
10:30
WNBW—D. C. Newsreel.
WMAL—Ship's Reporter.

FM Radio Stations

WARL-FM (Channel 288—105.5 mc)—3 p. m. to 10 p. m.
WMAL-FM (Channel 297—107.3 mc)—9 a. m. to midnight.
WCFM (Channel 258—99.5 mc)—5 p. m. to 11 p. m.
WOL-FM (Channel 254—98.7 mc)—6 p. m. to 12:30 a. m.
WRC-FM (Channel 230—93.9 mc)—5 a. m. to 1 a. m.
WTOP-FM (Channel 242—96.3 mc)—5:30 to 1:05 a. m.
WBUZ-FM (Channel 244—96.7 mc)—6:30 a. m. to 10 p. m.
WASH-FM (Channel 246—97.1 mc)—5 p. m. to 11 p. m.
WWDC-FM (Channel 266—101.3 mc)— a. m. to 11 p. m.
WGAY-FM (Channel 272—102.9 mc)—6:15 a. m. to 9 p. m.
WQQW-FM (Channel 278—103.5 mc)—7 a. m. to midnight.

	WMAL 630	WRC 980	WOL 1260	WINX 1340	WEAM 1390	WWDC 1450	WTOP 1500
	6:05-9, Town Clock with Jim Gibbons. News, 6, 7, 7:45, 8:30.	WRC Almanac, 5:30. News, 6, 7, 7:30, 8, 8:30. Bill Herson, 6:05-9. Weather, 6:30.	Voice of Washington, 7:30. 6-9, except for Art Brown Show,	News, 6, 7, 8. The Jerry Strong Show, 6:05-9.	Bill Jenkins and News, 6:00 to 9. Bill Jenkins. Right Start, 7:45.	Jon Massey, 6. Devotions, 6:45. Milton Q. Ford, 7. News, 7:30 and 8:15.	Mark Evans, 5:30. Claude Mahoney, 7:30; Ed Gallaher, 7:45. News, 6, 6:30, 7, 8.
9 :00	Breakfast Club	News; Herson	Art Brown Show	News; J. Strong	Bill Jenkins	Milton Q. Ford	News of America
:15	Don McNeill	Bill Herson	Art Brown Show	Jerry Strong	Bill Jenkins	and Parrot	Eddie Gallaher
:30	Breakfast Club	Nancy Osgood	Morning	WINX Varieties	News: Music	Milton Q. Ford	Home Service
:45	Sam Cowling	Nancy Osgood	Melody Time	WINX Varieties	To Your Health	Missing Persons	Nancy Dixon
10 :00	My True Story	Welcome Travelers	Morning	News, Varieties	Waltz Time	Tune Inn	You're the Top
:15	My True Story	Welcome Travelers	Melody Time	WINX Varieties	Morning Worship	Willis Conover	Robert Q. Lewis
:30	Betty Crocker	Marriage for Two	Georgia Crackers	WINX Varieties	Gloria Brandt	Tune Inn	Robert Q. Lewis
:45	Rosa Rio	Thanks for Tomor.	Temptones	WINX Varieties	Gloria Brandt	Willis Conover	Robert Q. Lewis
11 :00	Modern	Dr. Paul	John Nesbitt	News; WINX Var.	Meet the Band	Tune Inn	Robert Q. Lewis
:15	Romances	We Love & Learn	Your Marriage	WINX Varieties	Meet the Band	Willis Conover	Robert Q. Lewis
:30	Ruth Crane	Jack Berch	Against the Storm	WINX Varieties	Luncheon	Tune Inn	Grand Slam
:45	Ruth Crane	Lora Lawton	Against the Storm	WINX Varieties	Musicale	Willis Conover	Rosemary
12 :00	News; Crane	News; Brinkley	Kate Smith	News; Strong	Luncheon	Tello-Test	Wendy Warren
:15	Galen Drake	Look to This Day	Les Higbie, News	Jerry Strong	Musicale	Lunch at 1450	Aunt Jenny
:30	Listen to This	Here's Archer	Back to the Bible	Jerry Strong	Sports Derby	Lunch at 1450	Helen Trent
:45	Listen to This	Here's Archer	Back to the Bible	Jerry Strong	Jack Ridge	Bing Crosby	Our Gal Sunday
1 :00	Baukhage	Here's Archer	Art Brown Show	News, Brundige	Sports Derby	All Sports Parade	Big Sister
:15	Ted Malone	Here's Archer	Art Brown Show	Sports Page	Jack Ridge	Tony Wakeman	Ma Perkins
:30	It's a Hit	District Line	Art Brown Show	Sports Page	Sports Derby	All Sports Parade	Young Dr. Malone
:45	Dorothy Dix	Bill Gold	Art Brown Show	Sports Page	Jack Ridge	Tony Wakeman	Guiding Light
2 :00	Round the Town	Double or	Queen for a Day	News, Brundige	Sports Derby	All Sports Parade	Sec'nd Mrs. Burton
:15	Round the Town	Nothing	Queen for a Day	Sports Page	Jack Ridge	Tony Wakeman	Perry Mason
:30	Bride and	Today's Children	Kate Smith Sings	Sports Page	Sports Derby	All Sports Parade	Nora Drake
:45	Groom	Light of the World	H. Harding Sings	Sports Page	Jack Ridge	Tony Wakeman	Brighter Day
3 :00	Ladies Be	Life Can Be Beautl.	District Matinee	News, Brundige	Sports Derby	All Sports Parade	David Harum
:15	Seated	Road of Life	District Matinee	Sports Page	Jack Ridge	Tony Wakeman	Hilltop House
:30	Add a Line	Pepper Young	District Matinee	Sports Page	Sports Derby	All Sports Parade	Mark Evans
:45	Add a Line	Right to Happiness	Music	Sports Page	Jack Ridge	Tony Wakeman	Mark Evans
4 :00	Melody	Backstage Wife	Sports	News, Brundige	Sports Derby	All Sports Parade	News; Beat Clock
:15	Promenade	Stella Dallas	News	Sports Page	Jack Ridge	Tony Wakeman	Beat the Clock
:30	E. & A. Roosevelt	Lorenzo Jones	Sports	Sports Page	Sports Derby	All Sports Parade	Winner Take All
:45	I. & A. Jones	Widow Brown	Music	Sports Page	Jack Ridge	Tony Wakeman	You're the Top
5 :00	Fun House	Girl Marries	B-Bar-B Ranch	News; Music Hall	Sports Derby	Lowe; Wakeman	Top Spot
:15	Fun House	Portia Faces Life	B-Bar-B Ranch	Music, Sports	Jack Ridge	Band of the Day	Top Spot
:30	Sky King	Plain Bill	Champion, Horse	Music, Sports	Sports Derby	Sweet vs. Swing	Curt Massey
:45	Sky King	Fr. Page Farrell	Curley Bradley	Music, Sports	Jack Ridge	Sports; Jack Lowe	G. Guys & Gals
6 :00	News: Gibbons	News; Eld	Alan Philipps	News; Music Hall	Sports Hi-Way	Melody Lane	News, Hottelet
:15	Boston Blackie	Earl Godwin	News; Warren	Bob Wolff, Sports	Dinner Music	Melody Lane	News; Factfinder
:30	Boston Blackie	News; Bergman	Congress Today	Music Hall	Dinner Music	Wakeman; Berger	Sports; City Desk
:45	Singing Sam	Three-Star Extra	L. Welk's Orch.	Music Hall	Dinner Music	Supper Club	Lowell Thomas
7 :00	News, H'dlines	Supper Club	Fulton Lewis, Jr.	News; Music Hall	Lily and Curley	Mus. Fr'm London	Beulah
:15	Elmer Davis	News of World	Johnson Family	Music Hall	Lily and Curley	1450 Bandstand	Jack Smith Show
:30	Counterspy	Runes and Tunes	Gabriel Heatter	Music Hall	Saddle	Deems Taylor	Spin to Win
:45	Counterspy	WRC Honor Roll	Inside of Sports	Music Hall	Serenaders	Concert	News, LeSueur
8 :00	The Eye	Meredith Wilson	Air Force Hour	News, Clapper	Bishop Gassaway	Ray Morgan	Broadway's
:15	The Eye	Meredith Wilson	Air Force Hour	Mrs. R. Clapper	Bishop Gassaway	Lowe; 1450 Club	My Beat
:30	New House	Father Knows	Night at the Pops	That Sand Man	Let's Travel	News; 1450 Club	Tracer of Lost
:45	Show	Best	Pops, Henry	That Sand Man	Dance Time	Lowe; 1450 Club	Persons
9 :00	Original	Nelson Eddy	To Be Announced	News, Sand	Cactus Matt	Lowe; 1450 Club	Escape
:15	Amateur	Nelson Eddy	Broadw'y Encores	That Sand Man	Cactus Matt	Duquot Chatter	Escape
:30	Hour	James & Pamela	Naval Air Reserv.	That Sand Man	Cactus Matt	Washington at	Crime
:45	Name the	Mason Show	AmericanSpeakUp	That Sand Man	Cactus Matt	Detroit	Photographer
10 :00	Movie; Portr'ts	Fred Waring	This Is Paris	News, Bercovici	Cactus Matt	Baseball Game	First Nighter
:15	Norman Thomas	Fred Waring	This Is Paris	B. S. Bercovici	Cactus Matt	Baseball Game	First Nighter
:30	We Care	Dragnet	Mutual Newsreel	1340 Local	Cactus Matt	Baseball Game	Nation's Defense
:45	Evening Voices	Dragnet	Concert Notebook	1340 Local	Cactus Matt	Baseball Game	Nation's Defense
11 :00	News	News, Sports	Voice of Wash.	News; 1340 Local	Sports Final	Baseball Game	News, Hottelet
:15	Hour of Dreams	News of World	Gramp's Show	1340 Local	Dancing Party	Baseball Game	Arch McDonald
:30	Hour of Dreams	Richard Harkness	Gramp's Show	1340 Local	Dancing Party	Tenth Inning	Moondial
:45	Hour of Dreams	Music Appointm't	Gramp's Show	1340 Local	Dancing Party	Lowe—1450 Club	Eddie Gallaher

DAYTIME STATIONS.
WQQW (970) operates 7 a. m. to 8 p. m. | WBCC (1120) operates 6:15 a. m. to 5 p. m. | WOOK (1590) operates 6:15 a. m. to 8 p. m.
WPIK (730) operates 6:15 a. m. to 5 p. m. | WGAY (1059) operates 6:15 a. m. to 5 p. m. | WFAX (1220) operates 6:15 a. m. to 5 p. m.
WABL (780) operates 6:15 a. m. to 5 p. m.

WCFM 99.5 ON THE FM DIAL
6:00 P. M.—Tom Donnelly, Critic
8:30 P. M.—Schumann: Symphony No. 3 in E flat minor, "Rhenish."
9:30 P. M.—"Assault & Flattery." B. S. Bercovici.

LAFF-A-DAY

"I love to sit in front of the fire and run my fingers through your hair!"

The Weather

Forecast, Washington Area

Today—Mostly sunny and less humid. Highest temperature about 82. Cooler at night. Friday—Fair and pleasant temperature.

Maryland: Today—Mostly sunny and becoming less humid. Highest temperature near 80. Cooler at night. Friday—Fair and pleasant temperature.

Virginia: Today—Mostly sunny and becoming less humid. Highest temperature 80-85. Cooler at night. Friday—Fair in west and north portions and partly cloudy in southeast portions. Pleasant temperature.

Winds—Northerly, 6-12 m.p.h.

Visibility—Good.

Ragweed—D. C. Medical Society ragweed pollen count for the 24-hour period ending at 9 a. m. yesterday, 7 grains per cubic yard of air.

Sun, Moon, Tides, River (DST)—Sun rises 6:30 a. m., sets 7:49 p. m.; moon rises 8:04 a. m., sets 8:55 p. m. Tides—High, 9:40 a. m. and 8:11 p. m.; low, 4:04 a. m. and 4:31 p. m. (Coast and Geodetic Survey). Potomac River slightly muddy at Great Falls (United States Engineers).

Temperature	High	Low	Prec.
Abilene	96	68	...
Albany	74	57	...
Albuquerque	89	60	...
Atlanta	85	63	...
Atlantic City	78	74	.23
Baltimore	86	72	.33
Billings	84	58	...
Boise	85	53	...
Boston	84	66	.09
Buffalo	74	61	...
Burlington	73	60	.01
Charleston	90	72	...
Cheyenne	82	62	...
Chicago	90	63	...
Cincinnati	88	60	...
Cleveland	85	56	...
Denver	89	60	...
Detroit	78	64	...
Duluth	74	56	...
El Paso	98	71	...
Fort Worth	93	66	...
Galveston	87	75	...
Harrisburg	87	68	...
Huron	94	66	...
Indianapolis	89	59	...
Jackson	90	65	...
Jacksonville	93	73	.02
Kansas City	91	65	...
Little Rock	86	65	...
Los Angeles	87	60	...
Louisville	88	63	...
Memphis	85	63	...
Miami	87	74	...
Milwaukee	84	68	...
Twin Cities	95	63	...
Nashville	85	63	...
New Orleans	91	68	...
New York	86	74	.05
Oklahoma City	91	61	...
Philadelphia	87	73	.13
Phoenix	106	74	...
Pittsburgh	87	63	...
Portland, Me.	70	61	.10
Portland, Oreg.	73	51	.01
Raleigh	89	70	...
Reno	84	37	...
Richmond	87	70	...
St. Louis	89	61	...
Salt Lake City	83	57	...
San Antonio	93	65	...
San Francisco	67	56	...
Savannah	95	70	...
Seattle	72	50	.14
Washington	88	72	...
Wichita	90	61	...

This Funny World

"Brother! Would I like to look for a lost ball with her!"

TRY IT
BAKE BREAD AROUND A STICK

Older boys and girls who like to try new cooking tricks in the woods will enjoy this old favorite way of baking bread in the open. No oven or utensils are needed to complete this tasty biscuit, just mix the dry ingredients at home and carry in a small paper bag.

Ask Mother for her favorite biscuit recipe or a new "twist" is to take along prepared biscuit mix and add water to make a stiff dough. Cut a stick about two feet long and at least as big around as a broom handle, and heat it without burning over hot coals. Flour your hands and roll out a thin ribbon of dough which should be wound around the stick in a spiral. Be sure and leave space between the coils.

Cook your bread slowly over hot coals, turning constantly. When it is brown, spread with butter and delight in its woodsy flavor.

TOMORROW — COLLECT CRICKETS IN A TINY CAGE.

What's The Verdict?

THE DOMESTIC SCENE

Q. Upon the divorce of their parents, custody of twin boys was awarded to their mother. The father was given the right to visit them at reasonable times. The mother remarrying, she and her new husband petition for adoption of the boys, now 12 years old. Their father objects. The court takes evidence only from the natural parents, and from the new husband, and grants the adoption petition. The natural father appeals. What result?

A. The persons most vitally interested in this proceeding are the two boys. None of the three who testified—the natural parents and the prospective foster-father—is a disinterested party, able to give a dispassionate opinion as to what is best for the boys. In effect, the boys' futures are being determined without anyone to represent their interests. In such a case, the appeals court sent the case back to the lower court with instructions to have someone to represent the interests of the children, and with a strong intimation that the boys themselves ought to be asked their views of the adoption proceedings.—F. L. D.

Cases discussed illustrate principles. They should not be construed as legal advice in particular cases. Take your legal problems to your lawyer.

Portraits

By James J. Metcalfe

Gambling

A game of cards or even dice . . . Is just a lot of fun . . . As long as there is not too much . . . That might be lost or won . . . As long as friendliness prevails . . . And people only play . . . To share the happiness of life . . . And pass the time away . . . But when there is no fooling and . . . The future is at stake . . . It is a sin to gamble and . . . A serious mistake . . . Because a hard-earned income and . . . A noble family name . . . Are so much more important than . . . The outcome of a game . . . And so when cards are shuffled or . . . The fingers fling the dice . . . It all depends on what is fun . . . And what may be the price.

WISHING WELL

5	4	8	3	6	5	2	7	3	8	2	8	3
A	S	T	G	T	R	A	D	E	H	P	E	T
3	7	2	7	5	3	4	6	8	5	8	3	7
I	E	P	S	A	T	U	O	W	I	I	F	I
7	3	5	6	8	7	5	3	2	4	3	8	5
R	I	N	P	S	E	B	R	L	R	S	H	O
2	6	8	3	4	6	7	6	5	3	7	4	3
A	F	Y	T	E	L	D	I	W	B	C	B	U
5	3	4	6	7	2	3	8	6	8	5	3	6
T	T	E	G	H	U	G	O	H	U	R	E	T
8	5	3	8	6	3	7	4	3	2	7	6	3
W	A	T	A	G	I	A	T	T	S	N	A	R
3	6	7	2	3	8	3	5	7	6	3	5	8
I	I	G	E	G	N	H	I	E	N	T	L	T

Count the letters in your first name. Subtract four if the number is six or more. Add three if the number is less than six. Then, you have the key number. Check each key number, left to right. The letters under the checks form a message.

Daily Crossword Puzzle

ACROSS

1 PLACE VIOLENTLY
5 ANALYZE ACCORDING TO THE RULES OF GRAMMAR
10 LOUD SOUND
14 PLANT OF THE ARUM FAMILY
15 CONSTITUENT OF FATTY OILS
16 MELODY
17 AT ANY TIME
18 OF ENORMOUS SIZE
19 IRRITATE
20 OVERCAME
22 FORM OF FRENCH VERSE
24 METAL
25 FLAPS
26 CRIPPLE
29 TOWN IN NEBRASKA
30 PREPOSITION
33 UNLOCKS
34 BRITISH COINS
35 BROAD SILKEN SASH
36 QUANTITIES
37 HOLD BALANCED
38 HINTS
39 LYRIC POEM
40 RIVER IN FRANCE
41 PARSONAGE
42 COLOR
43 SKILLS
44 CHIEF OFFICER OF A PRISON
45 EXCLAMATION OF REGRET
46 TURKISH JUDGE
47 PRIZED
50 PART OF A PLANE
54 IN THE MIDST OF
55 INACTIVE
57 ARTIFICIAL BAIT
58 HINDU GARMENT
59 SIFT
60 PERTAINING TO THE MOUTH
61 THE ONE SPECIALTY DESIGNATED
62 CHURCH OFFICER
63 SEIZES

DOWN

1 ASCENDING AXIS
2 MELTED ROCK
3 LAND MEASURES
4 PARTS
5 RIOT
6 FOREIGN
7 PERUSE
8 ERR
9 DOORWAY
10 SHELTERS FOR CATTLE
11 DRY
12 RIVER IN EGYPT
13 CELTIC LANGUAGE
21 WANDERS FROM THE TRUTH
23 MUSICAL INSTRUMENT
25 TAUT
26 GRIEF
27 LAST PART OF AN ANCIENT LYRIC ODE
28 HONORED
29 PART OF HARNESS
30 DISCOVERED
31 VERY CORPULENT
32 ASCENDED
34 HARBORS
37 GARDEN OF EDEN
38 SET OF STATIONARY BELLS
40 MASCULINE
41 CREATED
44 ONE WHO SQUANDERS
45 OFFICIAL EXAMINATION OF ACCOUNTS
46 BEND
47 IMMENSE
48 EAST INDIAN NURSE
49 ITALIAN COIN
50 NOURISH
51 GENTLE BREEZE
52 SNATCH
53 SNAKELIKE FISHES
56 NOTHING

YESTERDAY'S ANSWER

D	A	S	T	A	R	D		S	T	A	N	C
I	N	T	I	M	A	E		T	U	T	U	I
S	T	A	M	I	N	A		A	B	E	T	T
T	O	K	E	N		D	A	R	E	S		H
A	N	I	S	E		E	G	E	R		C	A
F	I	N		O	N	E	S		M	O	R	O
F	O	G	E	A	T	E	R		T	A	T	A
			G	R	I	D		P	O	R	T	
T	R	A	G	I	C		P	R	O	C	E	E
R	A	Y	E	D		G	A	E	L		P	I
E	V	E	R		R	I	G	S		C	H	I
P	E	R		D	E	L	E	S		L	A	C
A	L	A	L	I	T	E		E	V	O	L	U
N	I	G	E	R	I	A		R	E	V	E	R
S	N	E	A	K	E	D		S	E	E	D	E

DOWN

23 MUSICAL INSTRUMENT
25 TAUT
26 GRIEF
27 LAST PART OF AN ANCIENT LYRIC ODE
28 HONORED
29 PART OF HARNESS
30 DISCOVERED
31 VERY CORPULENT
32 ASCENDED
34 HARBORS
37 GARDEN OF EDEN
38 SET OF STATIONARY BELLS
40 MASCULINE
41 CREATED
44 ONE WHO SQUANDERS
45 OFFICIAL EXAMINATION OF ACCOUNTS
46 BEND
47 IMMENSE
48 EAST INDIAN NURSE
49 ITALIAN COIN
50 NOURISH
51 GENTLE BREEZE
52 SNATCH
53 SNAKELIKE FISHES
56 NOTHING

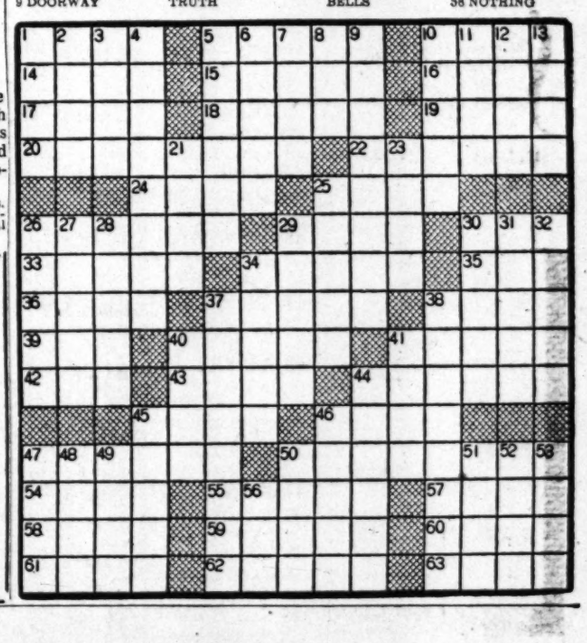

BARNABY

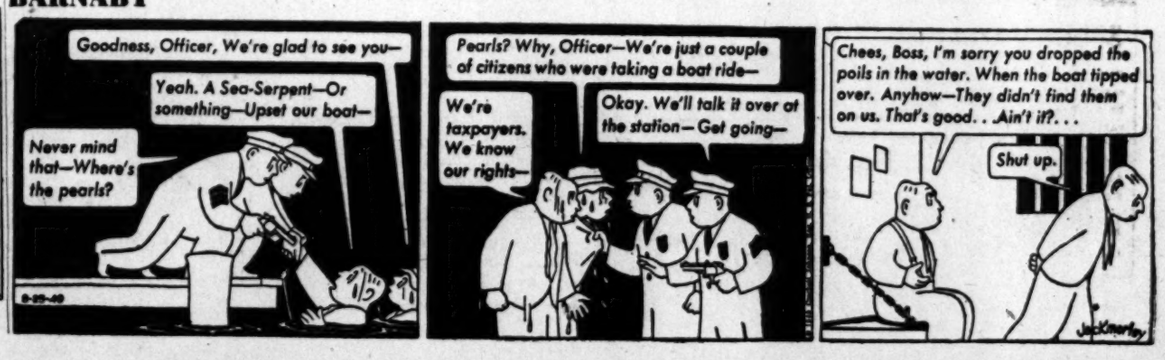

THE DISTRICT LINE by Bill Gold

The French Influence, No Doubt?

Hal Feyling of 634 G st. se. tells me that those bargain-special window signs aren't confined to the dress trade. A store near 8th and E sts. se., is currently offering:

"Special Swim Suits—One-Half Off."

CLUB NEWS

Renie Quible, secretary of the District Line Club, wants me to remind you that the group meets tonight at 8 at the Petworth Library, Georgia ave. and Upshur st. nw.

HOW'S THAT AGAIN?

I suppose you've heard about the small railroad out west that was plagued by a series of accidents.

Somebody was forever running into the last car of their trains, and smashing up a lot of expensive equipment.

The road finally solved its difficulties by taking the last car off all its trains.

GIVE-AWAYS

"Thoroughbred red male Persian cat; no dogs or children; will deliver." (National 5647 after 7 p. m.)

"Half-grown, half-housebroken gray striped cat; accustomed to children—mine lead it a dog's life." (Shepherd 8862.)

"Beautiful black-and-white kitten, Persian strain, housebroken." (Alexandria 4736.)

"Outstanding cat for gentle person; loves to be stroked." (Woodley 8822.)

"Nice fox terrier puppy, about 3 months old." (Warfield 7388.)

"Pure white kitten, 4 months old; a real beauty with one great misfortune—she is deaf. We can't keep her because of danger from traffic." (Taylor 0356 after 6 p. m.)

"Two lovable kittens; housebroken, but not to children." (Sterling 7795 after 6 p. m.)

DIPLOMAT

W. A. McDowell of 23 Worthington dr. says that the announcer on the "Take a Number" program is about the slickest article that ever came down the pike.

When a guest on the program the other day said she was 45, the announcer replied:

"You don't look like 45, Madam—you look like a million."

There's a guy who has made a life-long friend.

MAIL BAG

Dear Bill:

We all know that it's necessary to paint white "lane" lines on the streets. But why is it necessary to do this work at the height of the rush hour?

The situation around the 14th st. Bridge is well known. But blocking off all except one lane each way is certainly no help.

The other day it took me an hour and 10 minutes to travel approximately 1 mile (from the Pentagon to the Bureau of Engraving).

Others involved in the same mess told me I made comparatively good time.

W. C. Robinson.
207 Mississippi ave. se.

Dear Mr. Robinson.

I've been complaining about this situation for years, to no avail.

I have pointed out that other large cities do line painting and repair work at night, or during nonrush hours of the day. I've asked why the same system wouldn't work here.

There has never been a satisfactory answer. I'm usually told: "We have two crews, one day and one night, and we always try to avoid congested areas during rush hours. However, we'll look into your complaint."

That's the last I hear about it, until the next time that somebody writes in to report that Highway Bridge traffic was tied in knots again. Bill.

PERSONAL NOTES

James C. Wilfong, jr., 1541 Montana ave. ne.: The explanation is simple. I can't use all the material which is sent to me. When a member of the District Line Club sends in an item that fails to make the column, he sometimes submits it to the club's "Gab Sheet" editors. Therefore the club's publication often contains material I passed up—and District Liners have been kidding me that I turn down better stuff than I print.

Mrs. J. A. Orbison, 2737 Devonshire pl. nw.: My guest on the program that day was R. C. Darnell, president of the Society for Parapsychology. The society's address is 915 18th st. nw.

YEP, IT'S A BIG PLACE

The next time you feel that your job is too much for you, and "there must be an easier way to make a living," just imagine how you'd feel if you had to run the Pentagon telephone system.

The building contains 20,148 telephones, and each is used for an average of about eight calls each day. At peak periods, it takes 95 operators to run the boards; at the end of each working day about 162,000 calls have been completed.

The Pentagon distributes 24,500 directories of its own branch numbers, so that callers may dial each other with a minimum of delay.

The pages of the directories are about the same size as those in a city phone book, and each book contains 109 pages of numbers.

The current unification program has increased the usual turnover of Pentagon personnel, with the result that each day the operators are supplied with mimeographed sheets listing several hundred name and number changes.

At the end of each month, a brand new directory is published, because by that time the corrections have become unmanageable. The current edition contains 11,000 changes that occurred in the past 30 days.

It's small wonder that businessmen are willing to pay 5 per cent to anybody who can find his way around the building without a Seeing Eye Dog.

EVEN THE NEWSMEN THINK IT'S FUNNY

The boys in the NBC newsroom have clipped a cartoon from the "New Yorker" and posted it on the bulletin board. It's been up a week—and still draws roars of laughter.

The cartoon shows two men sitting before a microphone in a broadcasting studio. One is a newscaster, waiting to be introduced; the other is his announcer.

A huge gorilla is walking out of the studio, clutching a script. The announcer is saying:

"And now for the human side of the news."

Listen to the District Line on the air Monday through Friday at 1:30 p. m., over WRC.

50 YEARS OF KNOW HOW

MANY LITTLE GIRLS AND BOYS NEED "SPECS"

Now . . . before school begins have the little ones eyes examined—so many of them need to wear glasses! And they'll like wearing glasses with frames fitted to their young faces in styles like the "big people" wear. Our optical department is sure to fit their eyes properly so that they are protected from the dangers of incorrect vision. Make an appointment for their eye examination, today.

For A New Lease on Sight See Leese

DURING AUGUST, CLOSED SATURDAYS

TWO STORES

Our downtown store: **614 9th St. N.W.** NA. 3087

Our uptown store: **3305 Conn. Ave.** OR. 4126

Photographic Suppliers for Over 50 Years

M. A. Leese
OPTICAL AND PHOTOGRAPH COMPANY

Free Parking—Anderson's Parking Lot Just Above G St.

כשר כשר
Posin's
BAKERY DELICATESSEN

5756 GEORGIA AVE. N.W.
STORE HOURS Daily including Sundays and Holidays **8 A.M. to 10 P.M.**
Fresh Meat Department closes every Friday at 2 p.m. Reopens Saturday, at sundown.

Washington's Complete Kosher Market

OPEN LABOR DAY—8 A.M. to 10 P.M.

STRICTLY KOSHER כשר כשר CHOICE TENDER **VEAL CUTLETS** lb. **69c**

Imported From Switzerland "TIGER" BRAND **SWISS GRUYER** 8-oz. 6 portion **59c**

FOR BLINTZES, CHEESE CAKE, SALADS
Rich, Flaky, Dry
COTTAGE CHEESE
Regularly 29c lb. *Special lb.* **19c** 2 lbs. 37c

Fresh Daily From our Ovens!
CUP CAKES Regularly 40c Doz. *Special Doz.* **31c**

Formost STRICTLY KOSHER **BOLOGNA** lb. **67c**

For scheduled home delivery **CALL RA. 4424**

MARK TRAIL

MARY WORTH

STEVE CANYON

JOE PALOOKA

MICKEY FINN

PENNY

DOTTY

OZARK IKE

REX MORGAN, M. D.

TERRY AND THE PIRATES

STEVE ROPER

DIXIE DUGAN

MYRTLE

WINNIE WINKLE

DONALD DUCK

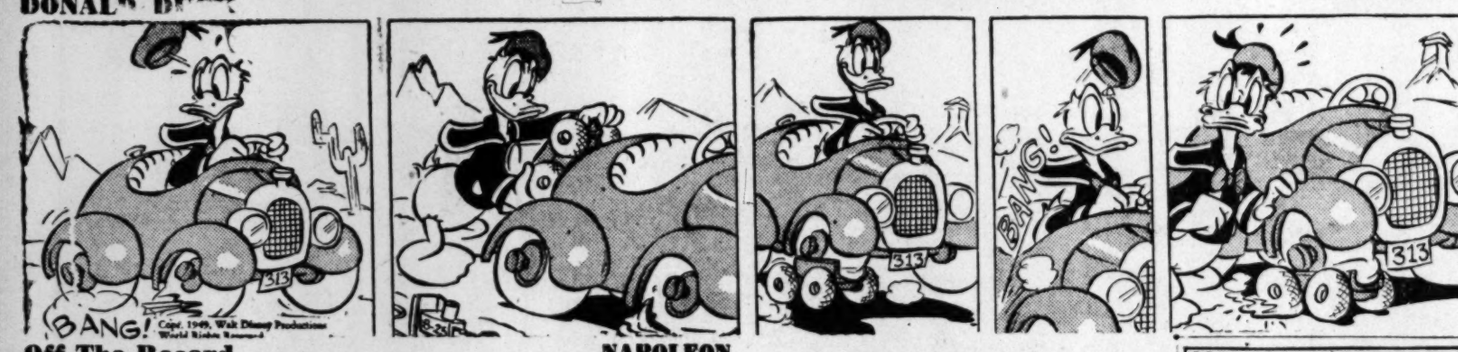

Off The Record

"Tie a dollar bill on—he'll hang on to THAT!"

NAPOLEON

Merry Menagerie—By Walt Disney

"I keep having lofty thoughts!"

STORAGE
5 Modern Fireproof Storage Houses
(Pin Clean • Bone Dry • Safe)
Curtis Brothers
Moving Rug Cleaning • Storage
1110 V St. S.E.
Call
TRinidad 3471

The Washington Merry-Go-Round

Backstage Tussle Rises in CIO

(Editor's Note—While Drew Pearson is on vacation, the Washington Merry-Go-Round is being written by his old partner, Robert S. Allen.)

By Robert S. Allen

An extraordinary backstage scramble is taking place within the Congress of Industrial Organizations.

Bridges

While the anti-Communist Phil Murray leadership is preparing to boot out the leftist unions at the CIO's Cleveland convention, the latter are racing to beat this move to the punch with a walkout of their own.

The "lefties" have called a meeting in New York on August 30. Inside word is they will stage a bolt and proclaim the establishment of a national labor organization of their own. Informed sources say this is the new Communist party line.

Call for this powwow was issued by the following: United Electrical Workers, Food, Tobacco and Agricultural Workers; United Public Workers, United Furniture Workers, United Packinghouse Workers, United Fur Workers.

Significantly not in this list is the International Longshoremen's Union, headed by Harry Bridges. Although the leading CIO leftist, Bridges can not take his union out of the CIO. An attempt would split it wide open. He is already under powerful attack within the organization.

However, it is reliably reported that Bridges had a leading hand in the decision that convened the leftist meeting. If he doesn't show up personally, he is certain to play a decisive role behind the scenes. He is the No. 1 choice to head their new leftist labor organization.

Meanwhile, Murray and his anti-Communist leaders are setting the stage for a clean break with the "lefties" at the Cleveland convention. Regardless of what the latter do at their August 30 meeting, the CIO chiefs intend to purge their rolls in Cleveland.

Rhapsody

Arkansas and Alabama aren't sure they haven't grounds to be miffed at Representative Frank Boykin. The rotund Alabaman became excitedly lyrical when he met Arkansas' gorgeous entry to the "Miss America" contest. Representative Brook Hays (D., Ark.), introduced the young lady to Boykin at lunch.

"Honey," he rhapsodized, "you couldn't be from Arkansas. You are so beautiful you must have come from Heaven."

Blue Funk

The Federal Trade Commission is in a sad state. With one exception, its six members are either ill, scared stiff over prospects of being reappointed, or their appointment is stymied in the Senate. The exception is Commissioner William Ayres, 80 years old, who still has five years to serve. Of the other five members, Acting Chairman Lowell Mason is treading softly because of uncertainty over whether he will be renamed next month; Commissioner Ewin Davis has been ill in a hospital for weeks; Commissioner Garland Ferguson, whose term expired last year, doesn't know where he stands, and the latest appointee, John Carson, liberal Republican, is still awaiting confirmation by the Senate.

Coal Slowdown

John L. Lewis' two-month-old coal slowdown has had no effect on industry so far. Stockpile reserves have gradually diminished, but all consumption demands have been met. Only group so far hard-hit is small mine operators, particularly in West Virginia. They have been unable to operate profitably on a three-day basis and a number of them have been forced to shut down. This has thrown hundreds of miners out of work, through no fault of their own or the operators.

While Lewis' slowdown has caused no general adverse effect as yet, difficulties are anticipated when cold weather sets in. Such steel plants as have been digging into their coal reserves are becoming uneasy. Similarly, retail dealers are warning customers to order now.

Miscellany

In early American days, a favorite gift to Presidents wa wigs. John Quincy Adams received more than 50 wigs while in the White House . . . Since 1939, the United States has expended more than 72 billion dollars in foreign loans and aid. That is nearly three times the national debt in 1932 . . . Senate Democratic Floor Leader Scott W. Lucas of Illinois, is certain his Republican opponent next year will be former Representative Everett Dirksen. The latter is already making frequent speeches . . . At the recent Grand Rapids, Iowa, convention of the Reserve Officers Association, Maj. Gen. Harry Vaughan vigorously opposed a Navy man being elected national commander

Copyright, 1949, The Bell Syndicate, Inc.

For Lumber Call Our Number ATlantic 1400

Hechinger Co.

CONVENIENT SHOPPING UNTIL 6:00 P.M.

KNOTTY-PINE FINISH

SHEETROCK

SPECIAL
THURSDAY
FRIDAY ONLY
8c
PER SQUARE FOOT
DELIVERED

BEAUTIFUL PANELLED WALLS AT A LOW PRICE

A quality gypsum center wall-board in four foot by eight foot sheets . . . fireproof, durable, and beautifully patterned. Buy it now at a saving. Also available in Walnut and Mahogany patterns.

COME—WRITE—PHONE ATlantic 1400

FOR ALL YOUR HOUSE REPAIR NEEDS

NORTHEAST 13t & H Sts. At Bladensburg Rd. | NORTHWEST 5925 Ga. Ave. At Military Rd. | ANACOSTIA 1905 Nichols Ave. At Good Hope Rd. | VIRGINIA Falls Church. Lee Hy. At Hillwood Ave.

SPECIAL! 2-PC. SET
REUPHOLSTERED

$59 complete
SOFA AND CHAIR

13 POINT SERVICES

1. We call for your set.
2. Old covering is removed.
3. Furniture completely sterlized.
4. Frames are repaired.
5. Frames are repolished.
6. Frames are braced.
7. Webbing set and replaced.
8. Springs are retied and reset.
9. Platforms rebuilt.
10. New filler included.
11. Covered in smart new fabric.
12. 3-year workmanship guarantee
13. Your furniture delivered.

CALL CO. 7300 or CO. 5116 for Free Estimates in Your Home if Within 50 Mile Radius

HOFFMANN
Upholsterers
2447 18th St. N.W. 1711 14th St. N.W.

Hugh Reilly's
PAINTS Since 1888 GLASS
MASTER PAINTERS
100% Pure
OUTSIDE WHITE and STANDARD COLORS
HOUSE PAINT
MADE BY BRUNING BROTHERS
1 gal. can $4.35
5 gal. can $21.25
Exclusive Dealer
HUGH REILLY CO.
New York Ave. & 14th St. N.W.
NAtional 1703
Free Parking Across the Street

WE'RE UNLOADING

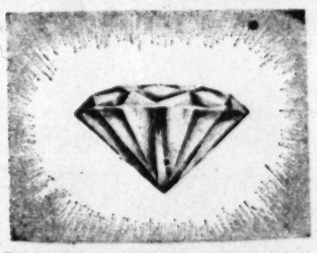

A $50,000 STOCK PURCHASED FROM A BANKRUPT JOBBER!
SACRIFICED
50% to 75% Off on All Items
DIAMONDS

	WERE	NOW
Ladies platinum 1 ct. perfect full color	1000.00	500.00
Ladies platinum ½ ct. perfect blue white	675.00	350.00
Ladies 14 k. yellow gold ⅝ ct. perfect, blue white	675.00	350.00
Ladies 14 k. yellow gold ¾ ct. perfect	650.00	300.00
Ladies platinum 1½ cts. perfect	1800.00	900.00
Ladies platinum ¾ ct. perfect, fine color	900.00	450.00
Ladies platinum 2½ cts. marquise cut, perfect	3750.00	1800.00
Ladies platinum 2 cts. emerald cut, perfect	3600.00	1800.00
Ladies 14 k. gold ⅜ ct. perfect	150.00	75.00
Ladies 14 k. yellow gold ½ ct. fine color	250.00	125.00
Ladies 14 k. yellow gold ¾ ct. fine color	450.00	225.00
Ladies 1 ct. plat. mtg., 2 baguettes	675.00	325.00
Ladies 3 ct. American cut, plat. mtg., 2 baguettes	4200.00	2000.00
Ladies 2 cts. perf. plat. bag. mtg.	2550.00	1200.00
Ladies diamond ring, 2 side diamonds	77.50	38.75
3 ladies emerald cut dia. rings, perfect, fine color	1500.00	700.00
Men's ½ ct. perf. white gold ring	450.00	275.00
Men's ¾ ct. perfect ring	375.00	225.00

Large Selection of Diamond Wedding Rings
5 Diamond Wedding Rings $14.95—$32.50 ½ OFF MANY OTHER VALUES
And Many Other Items At the Same Unbelievable PRICES!

Washington Jewelers
Next to Keith's Theatre
615 15th St. N.W. ST. 4044
Open Thursdays Until 8:30 P. M.
Charge Accounts Invited

Our Greatest Values In Many A Year at Washington and Silver Spring

THE HECHT CO. WHITE SALE!

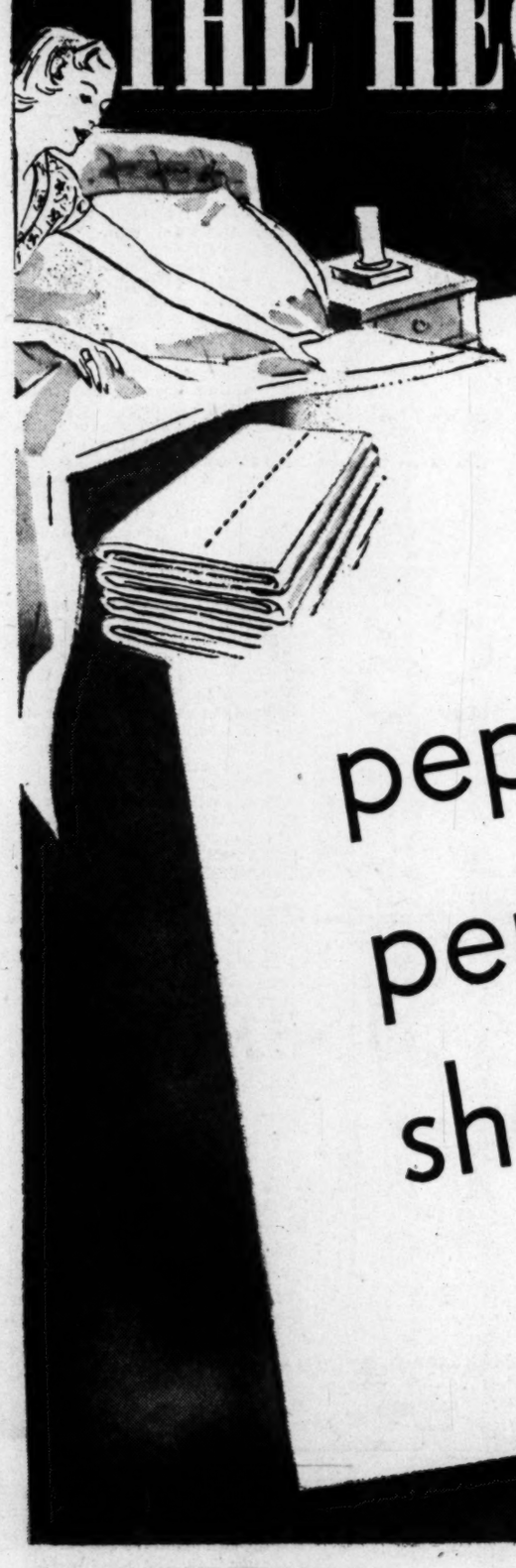

WE BEGGED . . COAXED . . PLEADED . . FINALLY GOT $15,000 WORTH OF SECONDS OF FAMOUS

pepperell percale sheets

2.27 72x108 and 81x99-in.

Last time we advertised these sheets you bought us out before we could say "Boo!" It took plenty of coaxing, pleading . . . but finally we wangled more out of the manufacturer—$15,000 worth! Soft-smooth percales . . for hardly more than good muslins! Gleaming white sheets only perfectionists would classify as seconds! Wonderfully strong sheets . . . that will wear and wear. Rush in for yours today.

81x108-in. . . 2.47 **45x38½ cases 77c**
42x38½ cases 67c

Sheets, 5th Floor, The Hecht Co. Washington; 3rd Floor, Silver Spring

Fruit of the Loom

Best Sellers you can always count on for quality

FRUIT OF THE LOOM

Mattress Covers

Guaranteed for wear! Fine muslin . . . double stitched with reinforced seams. For single and double beds, Cellophane wrapped. **3.99**

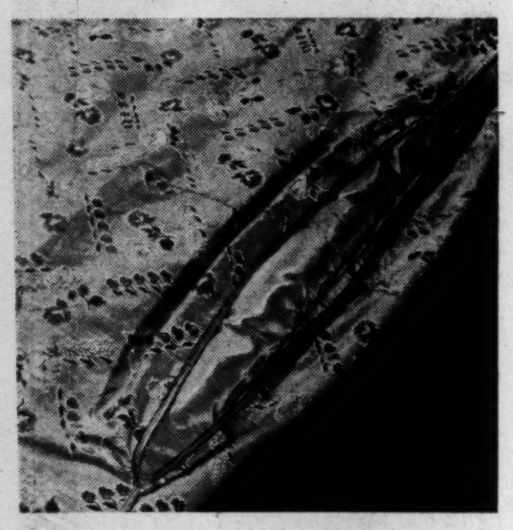

FRUIT OF THE LOOM

Comfort Covers

Flower-printed muslin covers to keep blankets and comforts fresh, clean and pretty. **4.99** 72x84-in.

72x90-in. size 5.49

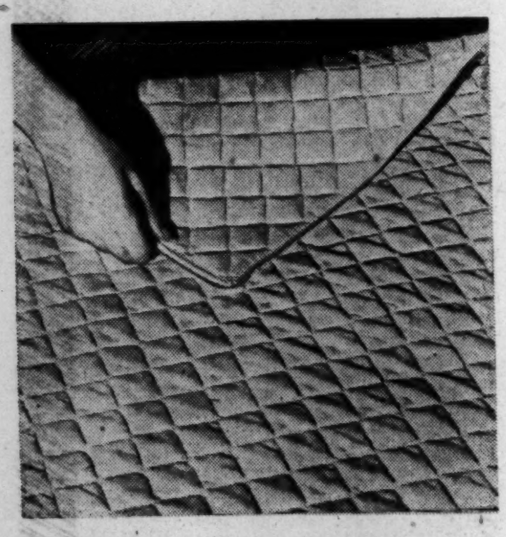

FRUIT OF THE LOOM

Stitched Mattress Pads

Labeled "Atlas." Box-stitched muslin covers . . pure white cotton filling. Double and single sizes. **3.95**

8th Floor, Washington; 3rd Floor, Silver Spring

St. Mary's Blankets

Heavenly soft . . . Heavenly warm . . . 100% Virgin wool blankets famous for quality . . . for wear.

12.95

St. Mary's . . . they're the creme de la creme of the blanket world! So soft . . so warm . . so luxurious! Closely woven . . . so they'll wear and wear. With the nap brushed to a deep fluff . . to create thousands of tiny heat-retaining air-cells! They weigh a good 4-lbs. . . . but never weigh down on your shoulders. Come in heavenly colors . . . rose, blue, green, hunter green, gold, beige, with gleaming 6-in. rayon satin binding. Get them for yourself . . . Get them for gifts . . . Get them now and save.

Blankets, 5th Floor, The Hecht Co. Washington; 3rd Floor, Silver Spring

THE HECHT CO.
Washington and Silver Spring